ST NEWS IN BRIEF

LUSIVE DISPATCH]

W. S. of the ers of thering s from com- State 00-mile d high- ear of and in timated k. Much irty-five e of it to the

16.—In- popula- in the me tax ast year 2. Con- with less er State s filed $9,575,-

y of the was re- another erved as sion for hry's re- on the hich was hich the nuel R. anon, as W. Mc- sen vice-

D. Tim- is death, uneral at selected minister text for rom the velations. friends. Sills, at- a Guthrie ations to siness as- him. Mr. of two ent real r of the iation.

16.—Cool was ex- corn, but h accord- issued by er Bureau utlook is ast thirty- Weather in Iowa ng rapid- ted to be re begin- y yield is

. Lubben itions in admitting d assets, but $125. eir bank- ming for along, to arks who

8, a resi- for more e Sunday she had

Moines, one of granted urt. Dr. a friend. Bonner had de-

15.—The erday re- ices medi- n, 619½ charges ral Nar- ed by Dr. ary. Dr. Federal lation of law and

son of nager of ton; and hostelry, Catholic Miss Ann of Mr.

am, pour ake in a e mix- DING bananas, a glass with two and the of one lespoon- and a ren min- add one of sugar, bananas, irm and NG pe, firm saucepan of milk, o table- dissolved table- slightly ge; let ur into d cover beating to stiff fuls of fuls of macaroon nd bake

nas, cut a but- le with ed with ion, dot r butter d bake oderate e syrup These

ter in a of sugar nd boil the fire of ba- d juice orange. r, pack nd one tiff.

through cupful uful of nd two cupfuls of cream. Pour freezer and freeze.

BANANA SANDWICHES

Spread thin slices of brown creamed butter, spread a number of slices of banana orange marmalade, on the marmalade covered slices lemon juice on each slice of banana, place a slice of nana, cover with buttered bread, trim and cut in shaped pieces.

BANANA ICE CREAM

Press three ripe through a sieve, mix with quarters of a cupful of sugar into a double boiler and cook the sugar is dissolved, add tablespoonfuls of orange juice, tablespoonful of grated rind and one tablespoonful of lemon juice. Chill and serve in slices of brick ice cream.

[Copyright, 1924, by A. S. Frost.]

REARRANGEMENT NEEDED

In a New Orleans court was charged with abusing and using loud and profane guage. One of the witnesses an old negro.

"Did the defendant use proper language while beating his horses," asked sel.

"Well, he talked mighty suh."

"Did he indulge in profane the lawyer put the question other form.

"What I mean, Uncle, is use words that would be for your minister to use mon?"

"Oh, yas, suh," the old plied, with a grin, "he used to be 'ranged in dirfrent kin [Edinburgh Scotsman.

Y.M.C.A. BOYS IN CAMP

More than 100 boys of the Hollywood Y.M.C.A. Hollywood yesterday in days at Catalina Island Leon V. Shaw. There are teen leaders in charge of Fred Dyer, secretary of wood Y.M.C.A., is in of the camp. The boys on three special cars.

ONFERENCE OPTIMISTIC

mony Marks llied Session

Expect Unanimous ment on Operation of Dawes Program

ald and Herriot Urge ling of Problems in Business-like Way

[SPECIAL-EXCLUSIVE DISPATCH] DON, July 16.—The confer- of the nations on the result work depends the fate opened today at the office in an atmosphere of unity and optimism. Every symbol of unanimous agree- and every one is pleased that conference since the peace conference in Versailles, is taking a prominent the solution of Europe's

Versailles, however, is present today strictly and it is clearly un- that she is not to be to undertake anything could involve her in any that are not her own.

Premier Ramsay Mac- presided at the head of the table. On his right were and American dele- on the left sat the Bel- and French delegates. The smaller of the smaller was seated at the lower the table.

SETTLE DOWN TO WORK

It was expected that the first session would be merely formal, but MacDonald and Premier Herriot showed that they intended to get down to work and very little time was lost in preliminaries. I learn that the Premiers are anxious to get the conference over in two or three days, and if it is then found that the discussion may drag on, M. Herriot, who is expected to remain only a short time, will propose an ad- journment for a week or two while experts are at work and con- ference in Paris or elsewhere for the final decisions.

Because of the opening session, optimism combined with Mr. Mac- Donald's enthusiasm and Dele- gate Herriot's wide knowledge of the way to find means of agreement, there is a great deal of confidence, he is told, that the greatest success in the history of the Dawes plan is now within their reach to obtain this. The two statesmen and fiscal experts, and the second, a majority for the Investors will be invited to subscribe to the $200,000,000 loan to Germany.

MacDonald emphasized the

(Continued on Page 5, Column 8)

DAY'S NEWS SUMMED UP

ST. Clear. Wind at 5 miles; velocity, 9 miles. Highest 77 deg., low- est 57 deg. Forecast: For Los An- geles and vicinity: Fair, continued warm today. For com- plete data, see last page of Part I.

Radio Page 5, Part II. Clubs and So- cial, Page 6, Part II. Mar- kets, Pages 13, 14, Part II. Part I. News of London, Page 16, Part I. Page 18, Part II. Pic- torial, Page 1, Part I. Comics, Page 11, Part I.

IN SPANISH, Page 8, NEWS, Page 13, Capt. R. Lee Heath by Mayer to succeed as head of the Fo- Page 1, Part II.

Coolidge will confer with today on advis- ability for Federal troops Kansas fire crisis. Page

Night service for freights reduced to 60 hours from pres- ent 80 hours was announced by Santa Fe railroads. Page 1, Part I.

Protests were heard by Railroad Commission against petition of California Edison Com- pany for rate increase. Page 1, Part II.

Police arrived in city and in- structed to take action against operators of advertising "de- vices." Page 1, Part II.

Dawes plan and "mail-order" method of marriage, with bank account. Page 1, Part II.

Chamber of Com- merce declared the Ha- waiian Islands to be a great future market for Los Angeles. Page 18, Part II.

Further evidence on which to be condemned in Hollywood were named Page 1, Part II.

Wholesale clothing for fashion review Wholesale clothes. Page

Two were reported in Pasadena treated at Re- during the fiscal Page 8, Part II.

Plan to become Court because of ing along" with his Chamber of Commerce called discussion of views future of Southern

DAVIS HIT BY WHEELER

Montanan Flops to La Follette

Radical Senator Says He is Unable to Support His Party's Nominee

Declares He Will Not Run for Vice-Presidency on Independent Ticket

[BY A. P. NIGHT WIRE]

WASHINGTON, July 16.—Senator Wheeler, Democrat, Montana, will not support John W. Davis, the Democratic Presidential nominee.

Announcing this decision today Mr. Wheeler, who directed the Senate inquiry into former Atty.-Gen. Daugherty's administration, said he intended, however, to support the Democratic State ticket in Montana and work for the re-election of Senator Walsh.

As for his own vote, Senator Wheeler said it "likely" will be cast for Senator La Follette. He declared, however, that he would not accept indorsement as a Vice-Presidential candidate on the La Follette ticket if it were offered him.

In a brief statement outlining his intentions, Mr. Wheeler said that when the Democratic nominee for President "is the attorney for the principal interests of Wall street I cannot and will not support him."

Coincident with the Montana Senator's announcement Parley Parker Christensen, Presidential nominee of the Farmer-Labor party in 1920, called on Senator La Follette to give personal assurance of his support.

Mr. Christensen is in Washington to attend the meeting Friday and Saturday of the national conference for Progressive Political Action, which indorsed Senator La Follette's candidacy. The chief problem confronting the committee is the selection of a running-mate for the Wisconsin Senator.

A dozen or more men, including Senator Wheeler, have been considered, but no decision has been reached. Mr. Wheeler's announcement was accepted by La Follette supporters as definitely eliminating him from the field.

WHEELER ACTION WAS NOT UNEXPECTED

BY ROBERT B. ARMSTRONG
"Times" Staff Correspondent

WASHINGTON, July 16.—Announcement today by Senator Burton K. Wheler of Montana, Democratic prosecutor of the Daugherty investigation, that he would probably support La Follette for President was not unexpected. His position is typical of the curious political conditions that exist in the Northwest.

Four years ago the Farmer-La-

(Continued on Page 2, Column 4)

A Little Lesson in Politics

PHOENIX TO HONOR RAIL EXECUTIVES

City Will Celebrate Over Prospect of Gaining Place on Main Line of Espee

[EXCLUSIVE DISPATCH]

PHOENIX, July 16.—Tomorrow in Phoenix is to be Main Line Day, celebrating the proposed diversion of the Southern Pacific system through this city. President William Sproule and other officials of the Southern Pacific system this evening are the guests of the citizens of Tucson at a banquet, following several days of explanation and argument at El Paso. Tomorrow, possibly with President Walter Douglas of the Phelps-Dodge Corporation, owner of the El Paso and Southwestern Railway, they will be guests at a luncheon given by several of the commercial organizations of Phoenix and will have conferences with interested officials and groups. In the evening, sponsored by the Junior Chamber of Commerce, will be a great illuminated street parade. Friday is to be devoted mainly to sessions in the chamber of the House of Representatives at the capitol, called by the State Corporation Commission at the request of the Governor, at which the representatives of the two railways will be quizzed on the subject of the merger and at which it is expected that assurances will be given of early construction through Phoenix and of operation of the new line on main-line standards.

FORM CLUB IN SUPPORT OF SAMPLE

El Centro Voters Organize and Plan Rally Soon for Congressional Aspirant

[EXCLUSIVE DISPATCH]

EL CENTRO, July 16.—Launching of the Congressional campaign of Senator Ed P. Sample of San Diego was announced in Imperial county by the organization here of a "Sample for Congress Club."

At a meeting attended by many leading valley citizens, the San Diego legislator was enthusiastically indorsed for the post in Washington from the Eleventh District. Plans were being laid today for a meeting here soon, with a banquet and rally for Senator Sample, who will be asked to outline his campaign platform.

The "Sample for Congress Club" is receiving many volunteer members from all parts of Imperial Valley who are avowedly anxious to aid in electing to Congress a strong representative who is in sympathy with the Washington administration. The recent indorsement of the San Diego Senator by Gov. Richardson has had a good effect in indicating to valley residents the esteem in which he is held as a legislator by the State administration.

COOLIDGE COUSIN HEAD OF DEMOCRAT CONFAB

[BY A. P. NIGHT WIRE]

BURLINGTON (Vt.) July 16. Park H. Pollard of Proctorsville, cousin of President Coolidge, presided at the Democratic State Convention here yesterday. The convention put a full State ticket in the field.

REMEMBER THIS
By H.M. STANSIFER
How much will you leave when you die? You will leave it all.

DOUGLAS BROTHERS SPLIT ON SOUTHWESTERN DEAL

Sons of Late Phelps-Dodge Head Disagree on Merger of Road With Southern Pacific

The projected merger of the Southern Pacific and the El Paso and Southwestern railways, an Espee coup to keep the Rock Island from tidewater at Los Angeles, has stirred up wide differences of opinion throughout the Southwest.

The most interesting of these differences is between Walter Douglas and James S. Douglas, Arizona's famous brothers and sons of Dr. James Douglas, founder of the Copper Queen Consolidated and, until his death, head of the great Phelps-Dodge Corporation.

Walter Douglas, his father's successor as president of the Phelps-Dodge Corporation, vice-president of the El Paso and Southwestern and one of the prime movers in the merger of that road with the Southern Pacific, is one of the strongest proponents of the consolidation.

James S. Douglas, "Rawhide Jimmy," capitalist, extensive mine owner, railroad builder and organizer of the Tucson, Phoenix and Tidewater, whose realty and rights of way were taken over by the El Paso and Southwestern for the use of the Rock Island syndicate, is just as strong against the Southern Pacific's deal as his brother is for it.

Here is what each says about the project:

JAMES S. DOUGLAS

Now that the thing's over with, I can tell what I had in my mind when I organized the Tucson, Phoenix and Tidewater Railroad Company. It was my own plan. I thought I would put through a line to give the Southwestern connection with the Santa Fe at Phoenix and thus assure competition, at least, toward the coast, undoubtedly with the running through Phoenix of main-line trains. Then the Southwestern would have been in good trading position, "sitting pretty," able to throw its coast traffic to either the Southern Pacific or Santa Fe. The people of Phoenix and this valley would have been benefited enormously, possibly not so much in the way of tariffs, for those are fixed, but in the way of service, for this city would have had true main-line position. I never 'promised anything more than could have been fulfilled. I kept my faith with the people of Phoenix. Now I fear that you are going to be boobs enough to accept what has been put upon you. I'll tell you,

(Continued on Page 2, Column 2)

WALTER DOUGLAS

We have not sold out to the Southern Pacific and this idea should be dismissed by all who hold it. We have been in negotiation with that company for months past and finally have reached an agreement under which, if approval is received from the Interstate Commerce Commission, the roads will become associated through exchange of securities, the Southern Pacific to be the operating corporation and the Southwestern to have proportionate representation on the Southern Pacific board of directors.

The transaction has not been a forced one, on either side. It is a very logical one, in accordance with nationally-made plans, cutting down costs of operation and giving a double-track system through Southern Arizona and New Mexico. Especially we have specified that Phoenix be given all main-line advantages, this the more readily agreed to on the the showing that the conjoined Southwestern and Phoenix routings are better than the Southern Pacific grades west

(Continued on Page 2, Column 3)

CHAMBER TO TALK MERGER

Conference Called to Get Views on Proposed Combine of Espee and El Paso and Southwestern

A conference designed to determine the sentiment in the Southwest regarding the merger of the El Paso and Southwestern Railroad with the Southern Pacific was called yesterday by Frank Wiggins, secretary of the Chamber of Commerce, upon authorization of the board of directors. The meeting will be held next Monday in the lecture-room of the Chamber at 12:30 p.m.

Invitations to attend the conference are being sent to secretaries of the chambers of commerce and other business organizations in Southern California and Arizona, to officials of the railroads entering this city and to Los Angeles city officials, in all about fifty organizations. The application for the railroad merger is now before

(Continued on Page 2, Column 3)

PRELUDE

By Edgar Valentine Smith

The torch of ambition flames in a sordid life—One of the O. Henry Memorial Prize Stories is Included in the—

MID-SUMMER FICTION NUMBER of the TIMES ILLUSTRATED MAGAZINE

Out Next Sunday.

Other Masterpieces by—
ACHMED ABDULLAH
FANNIE HURST
SAMUEL MERWIN
M. L. C. PICKTHALL
W. W. JACOBS and Others

COOLIDGE TO FIGHT BACK

Drive Ordered on La Follette

Campaign Will be Carried Into Northwest for Rural Ballots

Advisers Tell President He is Much Stronger in Farm Districts

BY DONALD EWING
[EXCLUSIVE DISPATCH]

WASHINGTON, July 16.—President Coolidge has ordered his campaign directors to take up the challenge of Sentor La Follette, Republican, Wisconsin, and sail into the independent candidate's own Northwest for an extensive fight for the rural vote. Wisconsin itself, La Follette's home State, will be the center of a particularly vigorous Coolidge attack.

The President today received half a dozen political advisers from various parts of the country and to a man they told him that he was growing stronger and stronger in the agrarian sections and that in some of them he could beat La Follette to a frazzle.

And they found the President not only willing, but eager, for such a battle. Missouri, California, Ohio and even Bryan's own Nebraska, will be Republican strongholds when the votes are counted, the President was told, while some of the more optimistic advisers said he had a fair chance in Wisconsin and approved his plan for a battle there.

MAY FILE NEW TICKETS

In connection with the Coolidge Northwest plans, the President expects to file independent electors in Wisconsin and North and South Dakota, where the regular Republican machinery is controlled by La Follette. In Wisconsin all that is necessary is for his party to have polled 10,000 votes in the last primary election or to file a petition with 1000 signatures asking that his name be on the ballot. In North Dakota only 300 signers are needed and but 200 in South Dakota.

Among the first of the President's callers today was Raymond Benjamin, former Republican State chairman of California and regional director of several Pacific Coast States in the Harding campaign. Benjamin told the President he would carry California by 400,000 and that all of the Johnson votes would go to him.

Reports that Coolidge would win in Nebraska, where Charles Bryan, the Democratic second-place nominee, is Governor, were brought by Representative McLaughlin, Republican, Nebraska. He reported that there was much dissatisfaction there because of Bryan's failure to keep campaign pledges to the farmers and that a trend to Coolidge was noticeable. Even Senator Norris, Republican, Nebraska, would not be able to swing the tide away from Coolidge, he said.

SPLIT IN MISSOURI

Arnold Hellmich of St. Louis reported that the Democratic ticket was split in Missouri, that La Follette had made no impression and that the State consequently would go to Coolidge. Carmi Thompson of Ohio brought word that La Follette would poll a big vote, but that it would come largely from the Democratic labor element. Ohio was safe for the Republicans, he figured.

These reports gave the President great encouragement over the rural vote prospects and he was further pleased when Senator Brandegee, Republican, Connecticut brought him information that he would have no difficulty in the New England States.

During the day Chairman Butler of the Republican National Committee telephoned from New York and during a lengthy conversation said there was nothing to cause worry as to how business interests would vote. He figured that big business would swing unanimously to Coolidge as the only sure way of avoiding throwing the election into the House. Coolidge, early in the field, with a well-organized machine would get preference over Davis, despite the latter's Wall-street connections, he said.

Butler is expected to come here during the week for several conferences with the President.

BAY CITY NEWSPAPER ADDS TO DIRECTORATE

[BY A. P. NIGHT WIRE]

SACRAMENTO, July 16.—The Bulletin Publishing Company of San Francisco today filed papers in the office of the Secretary of State showing an increase in the board of directors of from three to five members. The papers show that A. B. C. Dohrman, C. S. Stanton and Wallace M. Alexander own approximately 10,000 shares of the stock in the publication, Dohrmann and Alexander owning jointly 9994 shares.

ESTIMATES OF TREASURY SURPLUS FOR 1925 GROW

New Cuts in Government Expenses Ordered by Coolidge Expected to Leave Large Balance

BY ARTHUR W. CRAWFORD
[EXCLUSIVE DISPATCH]

WASHINGTON, July 16.—Acting Secretary of the Treasury Garrard Winston, in addressing the first meeting of the Board of Tax Appeals today, announced that a revised estimate shows a surplus of $50,000,000 in prospect at the end of the fiscal year 1925. This is double the estimated surplus given by President Coolidge in his address at the semiannual budget meeting on June 30 and indicates that all likelihood of a deficit has vanished, notwithstanding the soldiers' bonus burden and the substantial tax reductions.

Mr. Winston warned that the new Board of Tax Appeals must expedite its cases as much as possible so as not to slow up receipts from the collection of back taxes which were amounting to from $30,000,000 to $40,000,000 per month up to the time of the passage of the revenue law when a slump took place on account of the change in system of handling disputed cases.

The latest estimate of $50,000,000 as the 1925 fiscal year surplus does not take account of the further saving of $83,000,000 which President Coolidge has asked departments to make below amounts appropriated for their expenditures during the year. Adding these two sums together a surplus of $133,000,000 is a possibility. Adding this amount to $482,000,000 which, it is estimated, will be otherwise available for debt retirement, the total reduction in the public debt during the year may amount to $615,000,000 or well up toward the $700,000,000 annual average necessary if the $21,250,000,000 debt is to be retired in thirty years.

CO-OPERATION ASKED

The meeting of the Board of Tax Appeals, which was created under the new revenue law and which is an agency entirely separate from the Treasury, was called to order by Acting Secretary of the Treasury Winston, who said that while the Board was an independent body it was desirable that it should work in close co-operation with the Internal Revenue Bureau. At Mr. Winston's suggestion, Charles D. Hamel, who has served as chairman of the committee on appeals and review of the Internal Revenue Bureau, was chosen as chairman. Robert C. Tracy, executive attorney of the office of solicitor of the Internal Revenue Bureau, was appointed secretary of the board.

The twelve members thus far named by President Coolidge are, besides Mr. Hamel: J. C. Horner, B. H. Littleton, J. P. Smith and C. M. Trammell, all of whom have been connected with the Internal Revenue Bureau; A. E. James and J. S. Y. Ivins of New York City, John Sternhagen of Chicago, A. E. Graupner of San Francisco, S. L. Trussell of Minneapolis, W. C. Lansdon of Salina, Kan., and John J. Marquette of Washington, D. C. Sixteen additional members will be appointed by the President later on.

NINE GROUPS PLANNED

Some weeks will be required before the board is ready to begin hearings of appeals from decisions of the Commissioner of Internal Revenue, these hearings being public according to a requirement of the new law. Regulations are to be prepared at once to govern procedure. The plan is to divide the board of twenty-eight into nine groups of three each with the chairman in general charge of all. The nine groups will sit at nine different points. The eight probable points besides Washington are Chicago, St. Paul, Atlanta, Kansas City, Dallas, Salt Lake City and San Francisco.

Changes in procedure in the Internal Revenue Bureau which are made necessary by the creation of

(Continued on Page 2, Column 6)

(Continued on Page 2, Column 7)

GET SET FOR OCEAN HOP

American Flyers in London

Birdmen to Rest in Britain Week After Rousing Welcome

Work of Putting New Motors in Huge Planes Will be Begun Today

[BY CABLE AND ASSOCIATED PRESS]

LONDON, July 16.—Six bronzed American birdmen, 244 flying hours out of Seattle and with two-thirds of the world's circumference behind them, glided into the Croydon Airdrome just outside of London this afternoon ready for their first real rest on the 'round-the-globe flight and for a week of preparation for their final dash across the Atlantic via Iceland and Greenland.

They left the Le Bourget Airdrome, outside Paris, at 11:05 o'clock this morning, fought headwinds all the way across the English Channel, but jumped from the continent in otherwise perfect flying condition and landed at the British airdrome just three hours and four minutes later to be greeted by a crowd of enthusiasts who nearly mobbed them as they climbed stiffly from their cockpits.

They tried futilely to get a good stretch before they assumed company manners to face the shower of greetings from the British and American welcomers.

NEW ENGINES

Tomorrow the planes will go to Brough for the installation of new engines and for a general tightening up process before they hop off some time next week for Kirkwall in the Orkneys, the last European stop.

The aviators' arrival was most casual, their only escort being a British passenger plane and several French military planes.

The greeting of the Americans, however, was not at all usual and the bobbies had a hard time protecting the planes and flyers from button, souvenir and autograph hunters, and wild-eyed, well-wishers who showered the six Americans with congratulations.

As the planes approached Mrs. Stuart MacLaren, wife of the British 'round-the-world flyer, excited as a schoolgirl, watched the ma-

(Continued on Page 2, Column 8)

GRAIN PRICES SET RECORD

Crop Failure Reports from Canada Cause Cereals to Soar on Chicago Exchange

[BY A. P. NIGHT WIRE]

CHICAGO, July 16.—It was a red-letter day for high prices today in every grain pit on the exchange. Influenced chiefly by crop failure reports from Canada, wheat, corn and oats all soared above top record quotations this year. Even hog values at the stockyards felt the effect, and smashed the season top record.

Although official figures on the volume of trading were unavailable tonight, opinions from brokers were that the aggregate of wheat transactions today in Chicago equalled or perhaps exceeded yesterday's total, which was computed at 69,138,000 bushels, the largest amount on record in more than a year. Cor nbusiness done here today was also of mammoth proportions.

REACH CLIMAX

The climax in the wheat pit today was reached just before the market closed and was largely due to Winnipeg dispatches received by one of the principal grain firms here declaring that the crop damage situation in Canada was such as to warrant predicting $1.50 as the probable price goal of wheat.

One of the most significant developments in the wheat situation was the announcement that demand for newly harvested wheat in the United States had become so active that half the receipts at Minneapolis were from as far away as Oklahoma.

It was added that most of the new wheat arriving in Minneapolis was going direct to mills. In this connection, the fact was pointed out that wheat prices at Kansas City practically duplicated the action of the market in Chicago and jumped 5 cents a bushel.

COTTON JUMPS

NEW YORK, July 16.—Alarmed over increasing reports of damage in the Southwest from heat and drought, cotton traders started a buying movement today which whirled prices fully $4.50 a bale over the previous night's close. At its high point of 25.95, October was just $11 a bale over the low level of two weeks ago, partly owing to the arrival here today of 1500 bales from Bremen, to apply on delivery. The July contract did not respond fully to the strength of the new-crop positions. The market closed a little down from the top, but still 35 to 74 points net higher.

Apartments—
A complete guide to the best available vacancies in singles and doubles—in all parts of Los Angeles.
—appears daily in
Times Want Ads

The LOS ANGELES Times
"Sail on, sail on, and on and on."
TUESDAY MORNING, JULY 17, 1924. DAILY, 5 CENTS. SUNDAY, 10 CENTS.
In Two Parts—36 Pages
PART I—TELEGRAPH SHEET—18 PAGES
GREATER SOUTHERN CALIFORNIA
Liberty Under Law—Equal Rights—True Industrial Freedom

BREAK IN FIGHT ON RAIL MERGER

El Paso Chamber Refuses to Give Stand on Plan

Citizens' Body Wishes to Open Battle Immediately

Representatives Will Attend Los Angeles Meeting

[EXCLUSIVE DISPATCH]

EL PASO (Tex.) July 16.—Directors of the El Paso Chamber of Commerce and members of the city merger fact-finding committee came to an open break at a meeting held here tonight when the city committee decided to fight the proposed merger of the Southern Pacific and the El Paso and Southwestern and the chamber directors refused to make known their stand on the matter. The city committee wishes to begin their fight at once and has determined to take immediate action.

Even though the Chamber of Commerce refused to take a definite stand, the directors of the organization agreed to co-operate with the city committee and send representatives to Los Angeles to attend a meeting to be held there Monday of chambers of commerce of affected southwestern territory.

Citizens asked to attend a mass meeting Friday night and express their opinion so that the delegations from here may have a full knowledge of the wishes of the citizenry.

ADOPT REPORT

The meeting tonight did not arrive at a unanimous opinion, the subsequent debate finally resolving itself into whether or not a fight should be waged and, if so, if it should be started at this time.

Chamber directors asked that the city committee go on record as against the merger, but delay any statement as to its attitude on the merger. This was not acceded to when by almost unanimous vote the committee adopted the report of a subcommittee calling for active and immediate opposition.

The report as presented set forth these general contentions:

(1.) It has not been shown that any good will result from the merger.

(2.) It has been shown that positive evil will result.

(3.) The merger can be delayed and prevented.

Chamber directors discussed the report but took no action to approve it.

President A. H. Warren voiced the chamber's sentiment when he said:

"We have instructed our delegates to the Monday meeting in Los Angeles to say that we are opposed to the merger. We did not instruct them to say that the chamber is going to fight the merger. We haven't made any decision as to that yet. Upon the return of that delegation we will decide what our action is going to be."

SEEK COMMON FRONT

Last night's meeting opened with many expressions of the desire to arrive at a unanimous opinion to present a common front.

"We are not here to meet in opposition to each other," said Mayor Dudley, "but with the distinct understanding that we are to work in harmony for the good of El Paso. That is the intention of every man in this room. A free and fair discussion never hurts any one and we have met to see how far we can agree and to see what we can do."

"We are looking for the same thing," agreed Mr. Warren, "the best good of the community, and it is a mistake to think or to say that El Paso is going to be seriously hurt in any eventuality."

TELLS OF DEVICE TO BAN "LISTENING IN"

JOHN HAYS HAMMOND, JR. CLAIMS ISOLATION OF RADIO SENDER

[BY A. P. NIGHT WIRE]

NEW YORK, July 16.—A device to eliminate "listening in" or interference in radio transmission was described today by John Hays Hammond, Jr., who returned yesterday from Italy, where he had spent two months in radio work.

Complete isolation of sender and receiver is afforded by a method of sending out rays which have curves and dents in them, similar to the rise and fall of the pulse on a nurse's chart, according to Mr. Hammond. Only the receiver familiar with the wave type can read the messages.

The new method of transmission will also make it possible to flash complete pages of print across the Atlantic Ocean by radio, Mr. Hammond predicts.

The inventor expects to conduct experiments at the Vatican observatory in connection with radio reception for astronomical observations.

"In a private audience with the Pope," Mr. Hammond said, "I was interested to learn of his enthusiasm over radio matters, and he discussed with me the application of my work to the needs of his observatories."

DRY PARTY OFFICES TO BE IN HARRISBURG

[BY A. P. NIGHT WIRE]

HARRISBURG (Pa.) July 16.—National headquarters of the Prohibition party will be transferred immediately from Washington, D. C., to Harrisburg, Dr. B. E. P. Prugh, Prohibition National Chairman, announced today. Dr. Prugh was Pennsylvania State chairman, with headquarters here prior to his recent election as National Chairman. In a statement announcing the change, Dr. Prugh took exception to what he termed the "superfluous references" in the press to a "third party," declaring the Prohibition party "has the only rightful claim to that name."

GEN. McRAE WILL GET PHILIPPINES COMMAND

[BY A. P. NIGHT WIRE]

WASHINGTON, July 16.—Maj.-Gen. James H. McRae, now commanding the division of troops stationed in the Philippine Islands, has been designated to succed Maj.-Gen. George W. Read, commander of the Philippine department, when the latter returns to the United States in November for retirement.

BROTHERS SPLIT ON MERGER

(Continued from First Page)

frankly, I don't like it. Whatever language you put it in the Southwestern has sold out to the Southern Pacific, while the Southern Pacific has agreed to build a sidetrack around by Phoenix.

I give you my word that when I sold there was no prospect known to me that anything else was going to happen than what I have described to you. But the Southern Pacific managers are wise and quick under the hat. They saw what might occur, and, by the expenditure of millions, by paying a whale of a price for the Southwestern, they are on the way to full control of all Southern Arizona transportation. The result probably will be worth the cost. But I have been opposed to the scheme since I first heard of it. Let me tell you, too, that any man who says I made any money out of my deal is a liar. I only got my money back with 6 per cent interest, and I've had some of it out for ten years.

(Continued from First Page)

of El Paso by fully 1 per cent. I need not enlarge upon the enormous value and importance of all this to the Salt River and Casa Grande-Florence valley,s opening a new era of business development and expansion to both.

We are Arizona people, in our mines and railroads, and we are sincerely desirous of conserving every Arizona interest. The merger would not have been considered if this new line had not been accepted. We know the main line has not come in just the manner that had been expected, but I am sure that the new plan is even better than anything that had been in contemplation before.

Naturally it has been a great disappointment to my brother, who honestly and sincerely had been working along other lines and who had hoped to see his plans carry through as he had laid them. This has been my only regret and it is my hope that he will view the project some day in its true light.

DEMOCRATIC CHIEFS NOT YET PICKED

Davis Fails to Decide on National Committee Head or Campaign Manager

[BY A. P. NIGHT WIRE]

NEW YORK, July 16.—John W. Davis, Democratic Presidential nominee, spent several busy hours with political advisers today, but when he left for his home in Locust Valley, Long Island, late in the afternoon, it was said that he had reached no decision as to his choice for campaign manager or national committee chairman.

George T. White of Ohio, former National Chairman, was with the nominee today at the home of Frank Polk, Mr. Davis's New York headquarters here. Following his morning visit with Mr. Davis, Mr. White told the correspondents that the selections for the two important posts would be made before the day was over. However, when he had finished an afternoon conference with the nominee, Mr. White asserted that no choice had been made.

It was learned that Mr. Davis is consulting with his running-mate, Gov. Charles W. Bryan of Nebraska, with regard to the appointments and that consultations which are being conducted by telegraph have not yet been concluded.

The Democratic standard-bearer also conferred with Clem Shaver of West Virginia; Gov. Silzer of New Jersey; David Houston and others. He announced that he was severing all legal and business connections.

Rich Publisher Is Charged With Kidnap Attempt

[BY A. P. NIGHT WIRE]

NEW YORK, July 16.—Cortlandt H. Young, wealthy publisher of Young's Magazine and other periodicals, was arrested in his wife's West Ninety-fourth street apartment today, charged with attempting to kidnap their 3-year-old daughter, Rosabelle.

According to Mrs. Young, the publisher broke into the apartment, snatched the child from its bed and when the mother resisted, seized her by the throat. They were struggling when a policeman appeared.

The couple were separated in May, 1923, Mrs. Young charging her husband with cruelty. Before her marriage, Mrs. Young was Dorothy Campbell, a vaudeville dancer and Follies girl.

Saskatchewan Cities Wet; But Result Doubtful

[BY A. P. NIGHT WIRE]

REGINA (Sask.) July 16.—The outcome of today's plebiscite in the Province of Saskatchewan on the proposition of remaining bone dry or permitting sale of liquor for beverage purposes under system of government control, was uncertain at 6 o'clock tonight. Cities, apparently, were giving a considerable majority against prohibition, but the country districts were running fairly even.

ELECTION PETITION IS FILED BY GOV. HUNT

[EXCLUSIVE DISPATCH]

PHOENIX, July 16.—Gov. Hunt today filed with the Secretary of State the first gubernatorial petition under State laws. It contained 1512 names, more than enough, but will be raised to the maximum permitted, according to Private Secretary McCloskey. Circulation of petitions seeking to place Robert M. La Follette on the ballot as an independent candidate for the Presidency is expected. Only 750 signatures will be necessary.

NIGHT MAIL PLANES TO HAVE NEW FLARES

[BY A. P. NIGHT WIRE]

OMAHA (Neb.) July 16.—Night air mail planes are to be equipped with parachute flares, perfected by engineers of the service here for use when fliers have to make emergency landings. The new flares, which are to take the place of those used on the wings of the planes, are ignited by friction when they leave the ships, and cast a brilliant light over the ground for a mile as they slowly descend.

FORMER HUSBAND OF MME. CAILLAUX KILLED

[BY CABLE—EXCLUSIVE DISPATCH]

PARIS, July 16.—Leo Claretie, French journalist and former husband of Mme. Caillaux, was killed by a train today near Rennes. The cause of the accident is a mystery. His body was found mutilated by a track walker. Various articles of clothing were found several miles from the scene.

CHAMBER TO TALK MERGER

(Continued from First Page)

the Interstate Commerce Commission, but no date has yet been set for the hearing.

ATTITUDE UNDECIDED

The Los Angeles Chamber of Commerce has not yet determined its attitude in the matter, but thinks it important to seek to determine the consensus in this and other Southwestern communities, says the letter of invitation which reads, in part, as follows:

The Los Angeles Chamber of Commerce has received many inquiries from all over the Southwest as to its position concerning the merger between the Southern Pacific and El Paso and Southwestern interests, application for which is now pending before the Interstate Commerce Commission.

Up to the present time the Los Angeles Chamber of Commerce has taken no stand on this matter, and we are not in position at present to say whether or not we will enter appearance at this hearing or if we should, what our position would be. We do believe, however, that it is highly desirable that the sentiment of the entire Southwest should be known on this matter.

OBJECT OF CONFERENCE

It should de distinctly understood that such a conference is not called with the idea of formulating any policy, individually or collectively, in the matter, but only to give a vehicle for expressions of opinion of the different communities and interests concerning it, and to get out if possible at one meeting the sentiment of all of these communities and interests.

This action on the part of the Los Angeles Chamber of Commerce is prompted by its great interest in the development of the Southwest territory and naturally any major moves in connection with transportation in this area are of great importance to all of us.

We are not sure, of course, that the sentiment of your community is definitely settled on this matter. If it is and if the sentiment of the Southwest as a whole is of sufficient importance to you that you would like to ascertain it, then we would request that you delegate a representative to appear in behalf of your community and authoritatively express your views at this time.

BOY KILLERS PLOTTED TO ABDUCT KIN

Plan of Loeb and Leopold to Kidnap Their Fathers Revealed to Officials

[BY A. P. NIGHT WIRE]

CHICAGO, July 16. — Nathan Leopold, Jr., and Richard Loeb, whose trial for the kidnaping and murder of young Robert Franks will open in a few weeks, planned to abduct their fathers for ransom, according to information brought to the State's Attorney's office today. They had planned also to make Thomas Loeb, 10-year-old brother of Richard, their victim.

Both plans, however, were rejected when flaws appeared, the informant stated. Loeb's father was ill and could not have been kidnaped without serious danger of detection, while in the case of Mr. Leopold, the youths believed that the fact that Mrs. Leopold was dead would make it more difficult for them to exact ransom from other members of the family.

Woman in Trek With Nomads in Forbidden Land

[BY CABLE AND ASSOCIATED PRESS]

PARIS, July 16.—Meridian Cooper, an American traveler and lecturer, and Ernest Schoedeack, a photographer, returned to Paris today after a three-months' trip across the Bakhtiari Mountains in Southern Persia. Nomad tribes were on their seasonal migration. Marguerite Hassison accompanied them on the arduous trip and now is sick in Constantinople. The three Americans are the first white people to cross Zassar Ku Pass in the forbidden country of the Bakhtiari. The migration included 100,000 animals and 5000 nomads, which went through passes 12,000 feet high.

NEW CATTLE DISEASE CASES IN TUOLUMNE

[BY A. P. NIGHT WIRE]

SACRAMENTO, July 16.—Another outbreak of the foot-and-mouth disease in Tuolumne county was reported today to the State Department of Agriculture. One herd of 782 cattle is involved in the infection. A similar outbreak among a smaller number of cattle was reported yesterday. In some of the infected areas no new cases of the disease have been reported for several weeks and officials of the Department of Agriculture are confident that the situation in Tuolumne county will be cleared up soon as a result of the vigorous control measures that are being enforced.

WHEELER FLOPS TO LA FOLLETTE

(Continued from First Page)

bor party and the Nonpartisan League, both committed to the doctrine preached by Senator La Follette, captured the machinery of the Democratic party in Montana and alienated from it the conservative Democrats. Senator Wheeler was one of the leaders who brought about this capture and he was rewarded for his services by being elected to the Senate in 1923, nominally as a Democrat, but in reality a representative of La Follettesism.

The seizure of the Democratic party by these non-Democratic forces was denounced in a public statement in September, 1920, by Senator Henry L. Myers, Democrat, of that State. In the course of his statement, Senator Myers said:

LAW DENOUNCED

"I had intended to offer my services to the Democratic State Central Committee and stump Montana for the Democratic party this fall, as usual, but upon my recent return from Europe I am amazed to learn that the Nonpartisan Leaguers, aided by a lot of Socialists and some Bolshevists, had entered the Democratic primary, captured the party in Montana and nominated its entire State and Congressional ticket, with the apparent object of putting in effect in Montana the orgy of State socialism, extravagance and high taxation which prevails in North Dakota, if not worse. . . . This is the result of the rotten primary law of Montana, which permits people who are not Democrats to vote in a Democratic primary and people who are not Republicans to vote in the Republican primary. . . . There is no reason why the Democratic party of Montana should be swallowed by the hybrid combination of radicals bent on ruination, and there is no reason why a Democrat should swallow their nondescript ticket. I refuse to do so. . . . There is no Democratic party now in Montana and Democrats should vote for the best interests of their State and country and for the best and most capable candidates, regardless of politics."

Senator Myers and his considerable following worked and voted for the Reublican candidate for Governor, former Senator Joseph M. Dixon, and contrived his election, Dixon's opponent on the so-called Democratic ticket being the present Senator Wheeler.

Nevertheless the Nonpartisan League and Farmer-Labor combination solidified its hold on the Democratic party organization, with which, by the way, Senator Thomas J. Walsh, who is up for re-election this year, has made his peace. The result was a so-called Democratic victory in the election of 1922, but it is significant that the total vote cast that year in the State was 20,260 less than the vote in 1920. In the Presidential election of 1920 Montana cast 179,006 votes, whereas in the election of 1922 it cast only 158,737.

After the Democratic National Convention at New York, an expert political observer reported fram Helena, the Montana State capital, as follows:

"The nomination of John W. Davis of West Virginia by the Democrats will throw Montana in the La Follette column, as things satnd today, unless conservatives of both the old parties unite on Davis or President Coolidge. W. G. McAdoo, owing to his strength with the railway unions, would have had a fifty-fifty chance to carry the State. The mass of the Democratic voters probably will regard Davis as reactionary and enough of them will flock to La Follette to make his election, in a three-cornered race, more than probable, unless the two old parties get together."

SHOWS HOW ADVERTISING AIDS PEACE

London Convention Hears Press Must be Free to Do Work of World

[EXCLUSIVE DISPATCH]

LONDON, July 16.—Edward A. Filene of Boston, speaking today on "Advertising and World Peace" at the international advertising convention now in session here, said:

There is no factor in the existing background of world politics more essential than a public opinion thoroughly informed and well trained in the problems of democracy. And democracy is fundamentally government by public opinion. The greatest single instrument for promoting international understanding is the modern press.

If the masses of the people are to handle national and international questions intelligently they must have facts honestly presented to them. News is what makes opinion. If the newspapers are to present facts clearly and honestly they must be financially independent. Otherwise they will become dependent on income furnished by special interests with disastrous effects.

In practically all countries income from circulation is inadequate to meet publishing expenses. Newspapers, if they are not to be controlled by special interests, are therefore dependent upon their advertising revenue. It is advertising alone that makes a free press possible. And it is on a free press that we depend for intelligent and far-sighted public opinion.

International peace can be promoted in many ways and the method of such promotion through the press is only one such way, but it is nevertheless one of the most important ones. It is advertising, therefore, which enables the press to retain its independence, to seek facts and not humor prejudice, to promote the cause of international understanding through spreading the truth. That is the service of advertising to world peace.

NORWEGIAN STEAMER IS SUNK IN COLLISION

[BY CABLE AND ASSOCIATED PRESS]

TOKIO, July 17.—The Norwegian freighter Halgrim, 6630 tons, was sunk at the entrance to Kobe Harbor after colliding with the O. K. S. Havre Maru, 5821 tons. The latter was damaged seriously. There were no casualties.

The Havre Maru had just completed loading at Kobe for San Francisco, while the Halgrim was arriving at Kobe from Aberdeen to which port she went from San Francisco.

SHIPS FAIL TO LOCATE MacLAREN

Japanese Navy Hunts in Vain for Trace of Missing British Flyer

[BY CABLE AND ASSOCIATED PRESS]

TOKIO, July 17.—Japanese destroyers have not yet found any trace of A. Stuart MacLaren, the British aviator, and his companions who left Yetorofu Island early yesterday morning for Paramashiru Island, Kuriles, a flight of 450 miles.

British officials, however, do not believe the aviators are in any danger. It is thought possible that they may have landed at Broughton Bay, Shimushiru Island, one of the smaller of the Kurile group, about half-way between Yetorofu and Paramashiru. Lieut.-Col. L. G. Broome, who blazed the trail for MacLaren, and who accompanies him on his present flight, laid a supply base at Broughton Bay in case of necessity.

The Japanese destroyer Isokaze has searched as far north as Shimushiru without finding any trace of the aviators. The destroyer Hamakaze, which was awaiting MacLaren at Paramashiru, is making a search of the Kuriles from the north.

The officers of the destroyers report that the weather is cloudy, but there is no wind.

WANT NAVAL LEASE TRIAL SPEEDED UP

Government's Counsel in Oil Scandal Litigation to Ask Early Hearing Here

[BY A. P. NIGHT WIRE]

WASHINGTON, July 16.—The government's special oil counsel, Atlee Pomerene and Owen J. Roberts, announced today they soon would ask the Federal Court in Los Angeles to expedite the hearing in the government's proceedings against the Pan-American Petroleum Company, involving cancellation of the lease held by that corporation to the Elk Hills naval oil reserve in California.

The members of counsel presented an informal report today to President Coolidge and announced that former Senator Pomerene would leave immediately for Los Angeles to ask for hearing on the Elk Hills case early in September.

The Teapot Dome lease cancellation hearings have been set for October and the attorneys said they desired to conclude these civil cases before taking up criminal proceedings involved in the recent indictment of E. L. Doheny, Albert B. Fall, Harry F. Sinclair and E. L. Doheny, Jr.

Flemish Fete Is Conducted to Aid Settlement

The Flemish kermess given for the benefit of the Los Angeles Music School Settlement at the Casa de Marguerita, 701 South New Hampshire street, last night presented a colorful spectacle of brilliantly costumed men and women.

Young girls in richly-hued Spanish shawls vended flowers, sweets, punch, coffee and quaint favors. Girls in the uniform of the gendarmes of Paris put guests under arrest and haled them before the judge, Guy F. Bush, where they were heavily fined, and Mirza Ahmad Schrab, Persian poet and author, who occupied a tent just outside the patio and told fortunes, were some of the features.

The patio was decorated with the silk flags of many nations, oriental rugs and Mexican serapes. It was here that the numbers on the program were given, opening with Manuel K. Ojeda's Mexican orchestra, followed by a quartet of Dutch girls, who sang compositions of Ella W. Duffield to her accompaniment. A legerdemain performance was given by Dr. L. M. Slocum, a pioneer showman in California, who has made his home in Los Angeles for fifty-two years. Varied entertainment features offered by many artists from many lands followed.

American Press Dispatches End by Brazil Order

[BY CABLE AND ASSOCIATED PRESS]

BUENOS AIRES, July 16.—Authoritative advices received here today from Rio de Janiero state that the Brazilian government yesterday stopped the American press associations from sending or receiving news dispatches in Brazil.

Both the Associated Press and the United Press serve newspapers in Brazil and apparently the censorship has been so extended as to prevent the sending or receiving of messages considered unfavorable to the government's interests.

Today Is Last Chance to File Primary Papers

[BY A. P. NIGHT WIRE]

SACRAMENTO, July 16.—Officials of the office of Secretary of State Frank C. Jordan today called attention to the fact that tomorrow will be the last day for candidates to file nominating papers with County Clerks and registrars of voters for the California primaries to be held August 26. July 22 will be the last day for County Clerks to file such papers with the Secretary of State.

CRUDE OIL PRICE CUT

[BY A. P. NIGHT WIRE]

WICHITA FALLS (Tex.) July 16.—A reduction of 25 cents per barrel on North and Central Texas crude oil of 36 degrees gravity and above, was announced today by the Texas Company, bringing the price to $2.

ATLANTIC HOP PREPARED FOR

(Continued from First Page)

chines anxiously and whispered to a companion:

"It's wonderful, but I wish it were my husband coming home."

She was one of the first to congratulate Lieut. Lowell H. Smith, the American commander, who leaned out of the fuselage of his plane and gave her a word of good cheer about her husband.

DYING FOR SMOKE

"I'm just dying for a smoke," said Lieut. Leslie P. Arnold, Smith's mechanic, when, with his companions, he turned for a hasty glimpse of a sheaf of letters handed to him by Maj. Howard C. Davidson, assistant military attache, representing the American Embassy.

The aviators, tanned by the sun, looked to be the better off for their 18,000-mile flight.

"It's an experience I wouldn't take a million for, but I wouldn't start over again for a million," Lieut. Arnold said.

There was an informal reception when the aviators landed. Frederick A. Sterling, counselor of the American Embassy, and Maj. Davidson represented the Embassy, Mr. Sterling presenting a letter from Ambassador Kellogg, who could not be present because of the opening of the reparations conference.

NAVY WILL ASSIST IN ATLANTIC FLIGHT

[BY A. P. NIGHT WIRE]

WASHINGTON, July 16.—Plans worked out by Rear-Admiral Thomas P. Magruder, commanding the light cruiser squadron for cooperation by the Navy with the Army world flyers in the flight across the Atlantic, were approved today by the Navy Department. Establishment of a chain of radio communications and the placing of ships along the route and covering each leg of the flight is provided.

DE VALERA RELEASED FROM IRISH PRISON

[BY CABLE AND ASSOCIATED PRESS]

LONDON, July 16.—Eamonn De Valera and Austen Stack, Irish Republican leaders, were released from prison today by the Free State government, according to a News Agency dispatch from Dublin.

PROHIBITION REPEAL DEFEATED IN NORWAY

[BY CABLE AND ASSOCIATED PRESS]

CHRISTIANIA (Norway) July 16.—The Odelsting today by a vote of 63 to 49, rejected the government's bill to abolish prohibition in Norway. In consequence of the adverse vote the government is expected to resign.

EVERY MORNING IN THE YEAR Los Angeles Times

The Times Building, First and Broadway.

90c per month DELIVERED BY CARRIER

By Mail, in Postal Zones 1 to 4, including California, Arizona, Nevada, $12.00; Monthly, $1.00. In Zone 5, including Colorado, Idaho, Montana, Oregon, Washington, Yearly, $18.00; Monthly, $1.50. In Zone 6, 7 and 8 States. Canada and Mexico, Yearly, $18.00 Monthly, $1.50.

Entered as second-class matter Dec. 4, 1931, at the Postoffice at Los Angeles, under the Act of March 3, 1879.

THURSDAY MORNING, JULY 17, 1924. VOL. XXIII.

HIGHER SURPLUS SEEN NEXT YEAR

the new board are set forth in a Treasury decision made public today. All cases in which appeals have been taken under the provisions of the former law and which have been pending before the committee on appeals and review or the special committee on appeals of the bureau are transferred to the solicitor of internal revenue. The committee on appeals and review and the special committee on appeals are immediately abolished. There is created a review division in the office of the solicitor and members of the old committees are transferred to that division.

SOLICITOR TO RULE

The solicitor of internal revenue, through this review division will consider these pending cases and submit recommendations to the Commissioner of Internal Revenue. The taxpayer shall be notified of the commissioner's final determination, from which an appeal may be take nto the new Board of Tax Appeals as provided by law. Under this procedure some time will be required before pending cases in dispute actually reach the new board.

The new procedure before the Internal Revenue Bureau makes provision by which when the commissioner finds that a tax deficiency appears to exist, thirty days shall be given to the taxpayer in which to present a protest against the proposed assessment. Another thirty days is allowed during which the taxpayer may obtain a conference with officials of the income tax unit of the Internal Revenue Bureau. If the income tax unit and the taxpayer are unable to reach an agreement the case is referred to the appeals division of the solicitor's office for a hearing. Following such hearing the solicitor will submit his recommendation to the Commissioner of Internal Revenue, who will make a final determination in the case. Sixty days are allowed in which to appeal from a final determination of the Commissioner of Internal Revenue to the Board of Tax Appeals.

EXCHANGE ELECTS LAWYER

[BY A. P. NIGHT WIRE]

SAN FRANCISCO, July 16.—Eustace Cullinan of San Francisco, a practicing attorney, today was elected president of the San Francisco Stock Exchange.

HOPE PREVAILS AT CONFERENCE

(Continued from First Page)

necessity of the delegates approaching the problem in a business-like way, which was animating the Dawes committee at work. He pointed out that today, a general strike of all Dawes workers in the quarter had started last night. The Chinese are protesting against new regulations governing their movements in and out of Shameen. Even the house and office servants have joined the walkout. Europeans manned the ice factory and the works, while the Victoria Hotel has been turned into a communal kitchen, with the residents doing cooking and serving.

The general strike started at 6 o'clock at 10 p.m., the Chinese employees in the quarter joined the walkout. A volunteer corps was formed at once, and for the rest of the night it assisted the British police in patrolling the Brit-

WILEY B. ALLEN CO.'S

REMODELING SALE

OF NEW & USED PHONOGRAPHS, PIANOS AND RADIOS

Hundreds of Fine Instruments Must Make Way for Improvements

¼ to ½ REDUCTIONS

NEW DEP'T

OF SHEET MUSIC AND SMALL GOODS This new department now being installed, will be one of the best of its kind in city. We are also making important improvements in our Record Department, adding new facilities for demonstrating records.

¼ to ½ REDUCTIONS

PHONOGRAPHS

¼ to ½ Off

NEW CONSOLES

Beautiful brown mahogany models of artistic design..... $85

Hand-Decorated Uprights

These are very handsome black and gold lacquered models, highly distinctive.

Elaborate Art Models

Massive and impressive these magnificent speciments of cabinet art are being offered at a positive sacrifice.

Used Consoles—$37.50

Reconditioned and fully guaranteed. Remarkable BARGAINS.

New Standard Uprights

Every one of these must be sold this week at 1-4 to 1-2 reductions.

PIANOS AND PLAYERS

NEW SAMPLES

Made to represent the best bargains of various manufacturers, these samples are sensational bargains at

$268 to $340

We also have some equally notable values in

Players at $487

—and a few remarkable

Used Pianos at $150

Grand Pianos

Such famous makes as Hardman (Used,) BRADBURY (Used,) KNABE (Used,) CHICKERING (Used—all in splendid condition—$490 up

WONDERFUL RADIO VALUES

10-2-Tube Reflex Sets, complete with tubes, batteries and loud speaker and installed $84.50

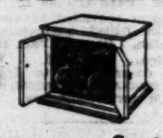

13-2-Tube Receiving Sets, in hand-finished solid mahogany cabinets, complete and installed $90.50

Long Distance Sets At Cost

We have only a very few of these left. They are furnished without accessories, at ACTUAL COST TO US.

Radios and Phonographs, Built-in Combinations, $190 up.

Easy Terms

Wiley B. Allen Co.

Mason & Hamlin Pianos

416-418 South Broadway

ngeles Times DAILY MORNING DECEMBER 4, 1881
VERED BY Single Copies, Daily, 5 Cents
RRIER Sunday, 10 Cents
luding California, Arizona, Nevada, Utah, Texas
including Colorado, Idaho, Montana
; Monthly, $1.85. In Zone 6, 7 and 8, Sunday
y, $15.60 Monthly, $1.85. POSTAGE PREPAID
er, 4, 1881, at the Postoffice at Los Angeles, Cal.
Act of March 3, 1879.
Y 17, 1924. VOL. XLIII. NO. 11

HOPE PREVAILS AT CONFERENC

(Continued from First Page)

necessity of the delegates approaching the problems in a business-like way, which was the animating the Dawes commission work. He pointed out that the Dawes report was not in itself a final solution of the reparations problem or the reconstruction of Europe, but would clear the way and enable them to tackle all problems.

Mr. MacDonald attended a welcome to the Americans, and that while they were not delegates with full powers, their presence might be taken as an of co-operation with and toward the European governments.

M. Herriot, who followed proposed Mr. MacDonald for chairman of the conference, praised his speech, and

Ambassador Frank B. Kellogg, speaking for America, said Americans were not present in the same capacity and with the same powers as the other delegates because the United States was not a party of the Versailles Treaty. had come, however, in the spirit of helpfulness.

COMMITTEES AT WORK

The conference then got down to business and after appointing three committees adjourned until tomorrow. The committees are to work at once, sitting this afternoon and tonight and it is hoped that they will be able to present at least a preliminary report tomorrow.

Sir Maurice Hankey of the British Cabinet was elected secretary of the conference. The British dominions were not represented at the conference and no delegates have yet been reached about the method of their representation. J. H. Thomas, the Colonial Secretary, was in waiting to assist MacDonald if needed, but was not officially representing the dominions.

The only cloud in sight is a possible disagreement over the question of French security. The British are insistent that the French shall abandon the policy of isolated action in case of German default. The French are declared to cling to this right unless they receive in exchange for it very definite guarantees of security from Great Britain.

EN CO.'S
G SALE
, PIANOS AND RADIOS
trumments Must
provements
1/4 to 1/2 REDUCTIONS
ANOS AND PLAYERS
NEW SAMPLES
e to represent the best handiwork of various manufacturers, these samples are sensational bargains at
$268 to $340
also have some equally notable values up
layers at $487
—and a few remarkably fine
Used Pianos at $150
Grand Pianos
famous makes as HARDMAN
d.) BRADBURY (Used.) KRELL
d.) CHICKERING (Used)—all in
old condition—$595 up.
O VALUES
13-2-Tube Receiving Sets, in hand-finished solid mahogany cabinets, complete and installed $99.50
s At Cost
ished without accessories, and at
inations, $190 up.
en Co. Pianos way
Everything Guaranteed

STRIKE OF EUROPEANS

Do House Work as Servants Quit

Protests New Rules in White Settlement

Men Utilities in Gaussian Quarter

1923 the "low-down" prices—go up three got the lowest prices ...ner with highest qual-
Jack Bean's Full Dress & Tuxedo Shop
Phone MIrro 4962
VICTOR CORRECTION!

WINNER WARNS OF MARKET

Farmer-Operator Who Took $1,500,000 by Corner in Corn Advises Others to Stay Away

[EXCLUSIVE DISPATCH]

CHICAGO, July 16.—Valhalla of the Bulls and Bears gave up a niche to a strangely modest and retiring valiant who stepped into it with this advice: "Yes, I have taken my bit out of the market. Oh, quite a bit—but I would advise other men to stay away from it. If I had a son—which I haven't—I would keep him far away. I wouldn't let him touch it with a 10-foot pole."

Strange talk coming from Arthur W. Cutten, farmer and free lance Board of Trade operator, who cornered the corn market in the face of a declining price only to be vindicated by a killing of $1,500,000, more or less. But he said it in all earnestness.

"SORRY WRECKS"

"Why do you who have been at it a lifetime and made a fortune out of it say that about the market?" Mr. Cutten was asked.

He looked sad, sort of shook his head in a dejected way.

"Because there are so many sorry wrecks down there in the pits," he said. "People call them brokers. They are only part of that—the broke part of it.

"Not more than 10 per cent of the men who go into grain ever remain. They—the other 90 per cent—just dwindle away, pass out; Lord knows what becomes of them. And the 10 per cent who remain they are mostly the broke brokers—they know the game in and out. They can trade for other people, but they can't trade for themselves.

Mr. Cutten is even more than modest and retiring. He is virtually shy. It was only after a quarter of an hour of urging and steady verbal prodding that he would consent to talk of himself at all.

BOYISH, BACKWARD

The new corn king is a man of medium height. He is slender and has a well-tanned, leathery sort of countenance. His eyes are keen and gray. He has a small, close-cropped gray mustache. He was born in 1870, but he has something boyish about him, and is backward almost to the point of bashfulness.

And yet he must have great faith and vast courage, say those who know—did have them, they say. Faith to buy and keep on buying corn by the hundreds of thousands of bushels when all who ought to know thought it was folly; courage to buy and keep on buying when it dropped four and five points at a time.

TALKS OF FARM

He was asked more about those broke brokers he had mentioned. What was their failing? Why could they trade for others, when they could not trade for themselves?

"Their failing? Well, I don't know," he said. "There's simply something wrong—something missing. Perhaps it's their nerve. They lose their nerve when they're handling their money. So they have to trade for others on a salary; that's as far as they ever get and they haven't got a dollar."

Mr. Cutten would rather talk about his farm and his horses, stock hogs and tractors than about himself and the market.

He was born in Guelph, Ont.

ish concession. The police also struck in the French concession, but later returned to work, assisted by Indian guards. Additional precautions were taken by the city police in the placing of thirty-six armed police and squad detectives at gates and important places to prevent disturbances.

Today the strike had extended to shopkeepers' and rikisha runners, who also were refusing to serve foreigners.

The American gunboat Sacramento, the British gunboat Cicala, an Italian ship and others, are reported on the way here for protection of foreigners.

FIREBUG SUSPECTED OF BURNING CHURCH

[BY A. P. NIGHT WIRE]

OAKLAND, July 16.—Fire, said to be of incendiary origin, last night destroyed St. Elizabeth's Catholic Church, for years a landmark of Oakland. There were three attempts to burn the church last Monday, according to firemen. After the third attempt had been frustrated, oil-soaked rags were found in the structure, they said. The building had not been used as a house of worship for some time and all furnishings had been removed. Firemen said there had been nine other incendiary fires in Oakland in the last two weeks.

THE GRANNIS LAND
at Randsburg is now for sale. See classified ad under "Mining."

Medical Board Cites Angelenos in Diploma Quiz

[BY A. P. NIGHT WIRE]

SACRAMENTO, July 16.—Dr. Charles B. Pinkham of San Francisco, secretary and executive officer of the State Board of Medical Examiners, announced here today that Frank P. Young, former president of the Pacific Medical College, and one of the alleged asserted principals of the "diploma mill" ring, again has been cited by the board with the object of securing his appearance before the October meeting. The meeting will be held in this city.

Dr. Pinkham said that Young had been cited the first time several weeks ago but could not be located to be served with the order. Young is one of the nineteen persons named in indictments returned recently by the San Francisco grand jury on charges of conspiracy in connection with the "diploma mill" investigation.

ALBERTA GETS RAIN

[BY A. P. NIGHT WIRE]

WINNIPEG, July 16.—Rain, ranging from .54 of an inch at Edmonton to 1.41 inches at Grand Prairie, Alta, fell throughout Northern Alberta and Southern and Central Saskatchewan last night, according to reports reaching here today.

$50
View the Windows

SUITS OF ENGLISH FLANNEL IN SILVER GRAY
AS THERE HAS BEEN SUCH AN UNPRECEDENTED DEMAND THIS SUMMER FOR FLANNEL SUITS, ESPECIALLY OF SILVER GRAY, WE FEEL THAT WE ARE FORTUNATE IN BEING ABLE TO OFFER THESE HANDSOME MODELS OF IMPORTED ENGLISH FLANNEL AT A TIME WHEN IT IS SO DIFFICULT TO SECURE THEM.
THE PATTERNS ARE NEAT SINGLE AND DOUBLE STRIPES ON THE SILVER GRAY BACKGROUND. THE TWO-BUTTON COATS, BLUNT VESTS AND WIDE TROUSERS MARK THEM AS OF STRICTLY ENGLISH CUT.
WE'RE SINCERELY ENTHUSED ABOUT THESE SUITS, BECAUSE THEY ARE NOT ONLY GOOD-LOOKING, BUT EXCEEDINGLY FINE VALUES AS WELL. WE'RE PRETTY SURE YOU'LL LIKE THEM, TOO.
"Desmond's"
SPRING NEAR SIXTH

FOREIGN SHIP LINES ACCUSED

Would Des Coastwise Laws, harge

Memorandum Sent to Hoover by Shipping Board

Dropping Off of Elks at Boston Causes Complaint

[BY A. P. NIGHT WIRE]

WASHINGTON, July 16.—Charges that hostile foreign shipping interests, under the guise of opposition to flag discrimination, are "moving to attack and ultimately destroy the coastwise laws of the United States" are made in a memorandum addressed to Secretary Hoover and made public today by the Shipping Board.

The memorandum, prepared by Vice-Chairman Plummer, was forwarded by the board in connection with the sailing over a week ago of the Lamport & Holt steamer Voltaire from Philadelphia, to Halifax, N. S., and St. John's, N. F., with 550 Pennsylvania members of the order of Elks. Instead of proceeding direct to its destination, the Voltaire, it is asserted, dropped its passengers, who were delegates to the Elks' convention in Boston, for five days in that city, and then proceeded on its trip to Halifax and St. John's.

LINE IS FINED

Customs authorities at Boston since have fined the Lamport Holt Line $110,000, or $200 a passenger, for asserted violation of American shipping laws, excluding foreign flag vessels, from coastwise trade. The Department of Commerce, which had received protests from American shipping companies against the Voltaire's voyage, is understood to consider the case closed unless the British line appeals the decision of the Boston authorities.

The board's memorandum, written before the Voltaire sailed, declared the board had been informed that she was preparing to take aboard at Philadelphia a large party of Elks "to land them in Boston."

At the conclusion of the convention there, the memorandum said, she was to proceed to Halifax and St. John's and en route on her return, land the party of Elks again at Philadelphia, the pretense being that this is really a trip from Philadelphia to Halifax and St. John's with no real landing of passengers in Boston."

ASSERTED SUBTERFUGE

"Of course," the memorandum added, "the subterfuge of touching at the British ports of Halifax and St. John's makes this none the less a violation of the coastwise laws of the United States, which the Department of Commerce is charged to enforce."

"Under the guise of opposition to flag discrimination," the memorandum continued, "there is abundant evidence that hostile foreign interests are moving to attack and ultimately destroy the coastwise laws of the United States. That the present British and continental movement against flag discrimination includes a systematic effort to force the repeal and abandonment of the coastwise policy of this nation, was openly proclaimed by the president of the Liverpool Shipowners' Association in his formal address at the recent annual meeting of the association."

The Lamport & Holt liner Voltaire is owned by one of the member companies of the Liverpool Steamship Owners' Association.

SAUNDERS WINS POINT IN CHAIN STORE CASE

[BY A. P. NIGHT WIRE]

COLUMBUS (O.) July 16.—The United States Circuit Court of Appeal today modified the injunction suit against Clarence Saunders, founder of the Piggly Wiggly chain stores corporation and held that Saunders may make use of any improvements of patents or systems not included in the organization of the Piggly Wiggly corporation.

ANGELENO NAMED BY RAINBOW VETERANS

[BY A. P. NIGHT WIRE]

COLUMBUS (S. C.) July 16.—Chicago was selected today for the 1925 convention of the National Rainbow Veterans' Association. Fred B. Crawford of Chicago was elected president. Other officers elected included Sergt. A. C. Davis, Los Angeles, third vice-president.

Weak Eyes
YOUR EYES EXAMINED GLASSES COMPLETE $2.90
¶ An *examination* of your eyes, a *pair* of spherical *glasses*, in a *frame*, *complete* for $2.90. One week only.
¶ *Gold or shell frames, toric, fancy shapes* and *double vision glasses* correspondingly *low*.
¶ It is not *simply getting* a *Pair* of *Glasses*. They may do you an *irreparable harm* by *injuring* your *Vision* for the *Years* that are *ahead* of you.
¶ Buy *Skill, Ability* and *Experience*. Have the *Lenses properly fitted* so as to take the *Strain* from the *Eyes* and *Protect* the *Eyes* for the *Future Years*.
¶ It is this *Skill, Ability* and *Experience* that I *offer*—an *Oculist's Examination*.
¶ I always *try* to be *reasonable* in my charges. No "drops" used. Some of your neighbors are wearing glasses I fitted.
C. N. HOPKINS, M.D.
Eye, Ear, Nose and Throat Specialist
Suite 201-203-205 Laughlin Bldg.
315 South Broadway
Hours: 9 to 4

Sure Relief FOR INDIGESTION

BELL-ANS
25¢ and 75¢ Packages Everywhere

"MA" STREETER WILL FIGHT

Organizes Billion-Dollar Corporation for Battle to Obtain 200 Acres in Chicago

[EXCLUSIVE DISPATCH]

PHOENIX, July 16.—"Ma" Streeter, battling widow of Capt. George Washington Streeter, once famous insurrecto of Chicago's Gold Coast, today began a new engagement with her ancient enemies with the filing of incorporation papers of a billion-dollar concern which she hopes will provide the wherewithal for victory in her fight to control some 200 acres of Chicago's water front.

She plans, as told in her articles of incorporation, to sell immediately $100,000 worth of stock and with the money thereby obtained, to return to Chicago at once, and forcibly if necessary, to oust the present tenants of the disputed property—an estate now valued at $350,000,000.

TELLS HER STORY

"Ma," under her proper name of Elma Lockwood Streeter, heads the list of incorporators. And typically enough, she gives in the articles of incorporation what she terms "a complete history of the Streeter fight for justice."

She tells of how she and her husband, in decades gone by, stranded on a sand bar on Chicago's waterfront and there remained; of how the bar on which they "squatted" grew larger and larger and finally became a part of the mainland; of how, when the value of the land was established, she and her husband fought to maintain what they claimed as their right and title through their settling of the land involved.

She tells of a "notorious gang" which sought to dispossess them at the instigation of capitalists; of how she and her husband had been haled into court on charges which she avers were framed.

SAYS MURDER FRAMED

She relates the preferring of charges of murder against her husband, and charges that financial gangsters even murdered one of their own number that the crime might be laid to him.

She charges that this same element rammed and wrecked her steam yacht; that they sought at all times to intimidate her into leaving the property; that poison was placed on the boat as well as a still and moonshine whisky; that on one occasion the dead body of a baby was dropped into a funnel of the boat, later to float through a porthole and of how the baby was found later to have been "soaked in poison."

"Every manner of treachery was perpetrated" upon her which was "with the concept of black-hearted wretches who have not the courage nor the brains to earn such valuable property by honest means," the articles declare.

DEFENDED PROPERTY

Claimants to the property involved were granted possession through court injunction restraining interference on the part of the Streeters many years ago. When they sought to take possession they were faced with shotguns, rifles, and on one occasion machine guns behind earthwork fortifications.

"Capt. Streeter and his army" became a by-word in Chicago small talk.

They were finally dispossessed only on the appearance of superior forces armed and ready for battle. But from that moment on, numerous attempts at repossession were made by the redoubtable captain.

He was still battling in the courts for his "rights" when death claimed him several years ago. His widow announced at his funeral that she would continue the fight. The filing of incorporation papers is her first move.

CLEVELAND VACCINATES THOUSANDS

Three Streets Roped Off While Doctors Work to Prevent Epidemic

[BY A. P. NIGHT WIRE]

CLEVELAND, July 16.—After 10,000 persons had been vaccinated as a precaution against smallpox a quarantine covering a district of three streets in Woodland and Central avenue was raised tonight by Health Commissioner Harry L. Rockwood.

A small army of physicians and nurses engaged in the work.

The quarantine began before daylight today with the roping off of all traffic and a police guard of seventy-five men remained in charge.

The wholesale vaccination was performed because of the discovery of two "walking cases" of smallpox in the territory Tuesday.

In one apartment alone 600 received treatment, and 800 pupils in a high school bared their arms to the needle.

Dr. Rockwood issued a public statement declaring that there is "no epidemic of smallpox in Cleveland, nor any great danger of one, but there is an epidemic of vaccination to prevent an epidemic of smallpox."

Killing of Army Man Confessed; Body Is Hunted

[BY A. P. NIGHT WIRE]

ASHEVILLE (N. C.) July 16.—Maj. Samuel H. McLeary, missing army officer, was killed by Mortimer H. King, living near Canton, and a companion whose identity still is unrevealed by authorities, on the afternoon of the 2nd inst., says a sworn confession made at Canton late today by King. A search is being conducted for the body of the major, which is said to be hidden in the brush about ten miles from Cheraw, S. C.

The motive for the killing, according to King's confession, was robbery. After the major had taken King and his companion into his car and offered to give them a lift up the road, they compelled him to stop at the point of a pistol, forced him to get out of the car, shot him to death, and carried his body into the brush at the roadside, King declared.

NORWEGIANS MEET TODAY

[EXCLUSIVE DISPATCH]

ALBERT LEA (Minn.) July 16. Delegates from Minnesota, Iowa, North and South Dakota will be in Albert Lea tomorrow and Friday for the annual convention of the Sons of Norway lodges of the four States.

GRIFFITH TO JOIN LASKY FILM FIRM

Independent Producer to be Associated With Famous Players

[EXCLUSIVE DISPATCH]

NEW YORK, July 16.—David Wark Griffith, motion-picture producer, will become associated with the Famous Players-Lasky organization on the completion of his latest picture. The announcement was made today by Adolph Zukor.

Griffith has been an independent and individual producer for feature films for many years. His pictures "Way Down East," "The Birth of a Nation," "Intolerance" and "Orphans of the Storm" marked him as one of the leading screen artists of the country.

The new arrangement will afford the director an opportunity to concentrate on his super pictures and free him from the business side of the productions. The Lasky studios and organization have been placed at Griffith's disposal.

Both Griffith and Zukor have been associated more or less for some time and the announcement did not come as a surprise.

At present Griffith is in Berlin on business. A statement issued by the directors of D. W. Griffith, Inc., said the new arrangement met with their unanimous approval.

Among other work which Griffith is engaged in at present is the writing of a book on motion-pictures, in collaboration with Harriette Underhill, film editor of the New York Herald-Tribune.

DUNLAP HAS HATRED FOR WIFE HERE

Breaks Silence to Speak Ill of Mate; Officers to Start Back Tomorrow

Picturing himself as a henpecked husband, who had to wash the dishes and do the housework, Harry J. Dunlap, held in Detroit on a Los Angeles indictment charging murder and other crimes, yesterday broke his silence with a bitter tirade against his wife. He blames her for his present predicament.

Continuing in this mood, Dunlap declared his wife "wouldn't even take our little son to Sunday-school, so I had to take him myself."

While Dunlap thus was unburdening himself regarding his wife, Sheriff Traeger was obtaining an extradition warrant from the Governor of Michigan in Lansing, by which Dunlap's return to Los Angeles will be expedited. Sheriff Traeger and Deputy Dewar, who accompanied him to return the prisoner, expect to start back with Dunlap tomorrow, according to word received at the Sheriff's office here. The warrant on which the papers were obtained specifically charges the murder of Ray Durk and the assault of Hattie Zelmar near Los Angeles on July 15, 1923.

Dunlap emphatically denied he had killed anybody either in California or elsewhere. His talk was intermingled with expressions of contempt for the police. He admitted he was a thief, but insisted he knew nothing concerning the Jacobson-Zellner case.

"They haven't got much on me as it is," said the prisoner. "They call me the 'foothill bandit,' but I don't know why."

When asked to pose for a picture he refused, after pointing disdainfully to the red sweater that he has worn since his arrest.

INSTO cleans hands, baths, instantly. No grit.

MOVING

LYON men handle every piece of furniture as though it were worth thousands of dollars.
Call BEacon 0513
LYON FIREPROOF STORAGE CO.
1950 So. Vermont

WATCHES REPAIRED

To add to our fast growing list of satisfied customers we will repair only any American watch for $1.00 and charge wholesale for material used and guarantee its time keeping for 2 years.
$1
REINGOLD'S
521 So. Spring St.

Birkel Company

Get Your Records of the 3 Famous Dance Orchestras Now Playing in Los Angeles—*HERE!*
VICTOR RECORDS—
Art Hickman's Biltmore Hotel Orchestra
Paul Beise and His Orchestra at Solomon's Ballroom
Vincent Rose and His Orchestra at Montmartre Cafe
BRUNSWICK RECORDS—
Isham Jones and His Orchestra —at the ORPHEUM
The BIRKEL COMPANY
446 South Broadway
The Steinway House
STEINWAY, WEBER & STECK DUO-ART Reproducing Pianos

"Scatter California Sunshine with LITTLE'S Better Greeting Cards"
Little's Annual Clearance Sale ends Friday night July 18th
A great many people have taken advantage of the wonderful bargains offered during our sale this week only, but we still have numberless items for gifts, for personal use and for home decoration.
Marked at a fraction of their former selling prices are items from practically every department including
Books - Leather Goods - Stationery
Candlesticks - Pictures and Frames
Lamps - Fancy Candles - Potteries
Glassware - Mah-Jong Sets and Supplies
Art Objects
NO C. O. D. - NO EXCHANGES - NO RETURNS
A. E. Little Company
STATIONERS ART DEALERS ENGRAVERS
432 South Broadway
THE GIFT SHOP WITH A NATIONAL REPUTATION

SALADS

of Tempting Coolness
Varying vegetable combinations answer this requisite.
Crisp lettuce, fresh from the morning's dew, and a host of other cool, light and nutritious vegetables form the nucleus, if not the major portion, of many on these hot, summery days.
It's the care we take in their selection and preparation that makes them so tempting, so appealing and satisfying to both the eye and the palate. On a bed of chopped ice they await your selection.
Unusual Variety of Homemade Dressings
Boos Bros
328 So. Broadway — 319 West Fifth
648 So. Broadway — 436 South Hill
618 South Olive — 530 South Hill
LOS ANGELES
And at Catalina Island

as you step—

Truwauk cushions the weight

Truwauk distributes the weight

Truwauk directs the weight

If your shoes hurt, your face shows it

The pains you feel in your feet are reflected in your face. To be beautiful, one must first of all be comfortable. It is impossible for most women to enjoy life with the cramping, torturing shoes they wear.

Women find prompt relief from all foot pains when they wear Truwauk Shoes. To the eye, Truwauks are just like other smart shoes. But to the feet, Truwauks mean glorious comfort. Concealed features in the construction of Truwauk Shoes relieve the muscles and prevent foot pains.

It costs no more to be comfortable as well as stylish. See these shoes today.

C. H. Fontius
TRUWAUK
Shoes for Men and Women
728 SOUTH OLIVE

Brunswick

CONSOLES $115 and Up

MUSIC — dance, vocal, operatic and instrumental —brings a wealth of happiness into the home.

NEW RECORDS JUST OUT

3611—Feeling the Way I Do .....Al Jolson
75c Never Again .....Al Jolson
3615—From One 'Till Two .....Ray Miller and His Orchestra
75c Lots o' Mama—Fox Trot .....Ray Miller and His Orchestra
3618—What Has Become of Hinky Dinky Parley Voo ....Carl Fenton's Orchestra
75c A Thousand Miles from Here—Fox Trot .....Carl Fenton's Orchestra

Hear the Latest in Our Main Floor Artistic Demonstration Rooms.

Southern California Music Company
806-808 So. BROADWAY
Los Angeles, California

Auction Sales

Los Angeles Auctioneers' Association Official Bulletin

ONLY TEN REMAINING LOTS IN BEAUTFIUL

MARCHETA GARDENS AT AUCTION

Ten Choice Lots

Saturday, Sunday, July 19th and 20th, 2 p.m. On Premises On Los Feliz Blvd. East of Vermont

The Cream of the Tract

High, Sightly, Beautiful Homesites Boulevard Frontage, Zoned for Hotels, Apartments, Flats
All Street Work Paid for. Building Restrictions on All Lots.

In the path of Rapid Development. Several Handsome Buildings Just Completed. Others in course of construction or permits applied for. Note new development on North Vermont.

POSITIVELY the BEST VACANT in this VICINITY
Buy Now For Assured Profits
¼ Cash Will Handle
FOR INFORMATION CALL

Drive north on Vermont to Los Feliz; east to property. Take Griffith Park Bus to property.

C. H. O'CONNOR & SONS, Auctioneers
309 Bank of Italy Bldg. (7th at Olive.) TRinity 1061

K AND B

AUCTION LUXURIOUS
11 A.M. Today, July 17th, 11 A.M.
1835 E. California St., Pasadena
AUTOMOBILES OUT FAIR OAKS AVENUE TO CALIFORNIA STREET THEN EAST TO SALE

We have been commissioned by MR. PAUL HUTCHINSON, to dispose of his luxurious FURNITURE, FURNISHINGS, Brie-a-Brac, etc. of his palatial and beautifully appointed home of the above address. Surely is the public afforded an opportunity to purchase at AUCTION, furnishings of the type and character of those included in this beautiful sale.

See detailed description of offerings in Yesterday's Times. Page 4, Part 1.

KEMP & BALL, Auctioneers
162 and 164 West Pico Street ATlantic 9011 and 9040
"For Satisfactory Service and Best Results."

BRAZIL REVOLT LIES IN COFFEE

Sao Paulo Growers Oppose Valorization Scheme

Agricultural State Leads in Political Affairs

Observers See More Unrest Than Capital Admits

[EXCLUSIVE DISPATCH]

WASHINGTON, July 16.—It is the belief of men familiar with South American affairs that the revolt of the people of the Brazilian State of Sao Paulo against the Federal government of Brazil is more serious than the official and unofficial reports have indicated. The rebels, operating behind the mountain barrier that closes them in from the sea, and surrounded on the land side by States that are loyal to the Federal authority, have been unable to communicate with the outside world. The central government at Rio de Janeiro has established a censorship so strict that no information has been permitted to pass it concerning the reason for the revolution.

Because of this, no one in authority here will venture an opinion for publication as to the cause of the formidable civil war that appears to be in progress. However, officials of this government who recently have been in Brazil and in Sao Paula report privately that an outbreak of this kind has been brewing for more than two years.

RICHEST STATE

The State of Sao Paulo, although containing only about 1,200,000 of the 30,000,000 population in Brazil, is the richest of the republic's twenty States. Within Sao Paulo is produced 60 per cent of the world's coffee supply. Less numerous than the population of some other Brazilian States, the people of Sao Paulo are essentially producers and traders and hence taxpayers. Sao Paulo and her neighboring State of Minas Geraes furnish more than 50 per cent of the Federal government's revenues.

These two States, or rather the politicians resident within them, dominate Federal politics. The Presidency of the republic passes back and forth between them. At present it is held by a citizen of Minas Geraes, but with the full consent and approbation of the politicians of Sao Paulo.

The anomalous situation is thus presented of the people of a State which is the most powerful in Federal affairs revolting against the authority of the Federal government. The explanation, however, is simple. Voting is confined to relatively few citizens. The revolt primarily is that of the nonpolitical, agricultural, industrial and business elements against the political element, and particularly against what is asserted to be too much interference by the Federal authorities in the business affairs of the people of the State.

SALE CONTROLLED

At the bottom of the revolution is believed to lie resentment against the national government's scheme for the valorization of coffee. This plan was inaugurated in Brazil in 1906 to maintain the price of coffee.

In its essence it is a scheme to curtail production. The present Federal government enlarged the scheme by putting into the 1924 budget provision for establishing a national "Institute of Permanent Defense for Coffee." This institute controls the sale of Brazilian coffee, first by restriction of the number of ports for coffee exporation, and second by the imposition of a tax of about 10 cents gold on each sack of coffee sold. This is a transportation tax, collectable by the railroads when the coffee is shipped, the proceeds of which go nominally to defray the expense of the Institute.

The chief burden of this tax falls upon the people of Sao Paulo. On top of it, the Institute has decreed that Sao Paulo may produce and market only 36,000 sacks of coffee this year.

Another Russian Cathedral Will Close Its Doors

[BY CABLE AND ASSOCIATED PRESS]

LENINGRAD, July 16.—Although the soviet government allows the population full religious liberty, recent dissensions within the Russian Orthodox Church and Communist antireligious propaganda have forced additional churches in Russia to suspend services.

The famous cathedral of Kazan probably will soon celebrate mass for the last time and become an art museum. Congregations have been so small and the receipts so meager that the cathedral managers have found it impossible to meet expenses.

FIANCEE SHOOTS SICK MAN AT HIS REQUEST

[BY CABLE AND ASSOCIATED PRESS]

PARIS, July 16.—Slowly dying from an incurable malady, J. Zoznowski, well-known Polish writer, repeatedly begged friends and attendants at the sanitarium at Ville Juif to put an end to his sufferings. Today his fiancee, Mlle. Stanislawa Unicuska, visited him and was so overcome at the sight of his agony, she could not resist his pitiable pleadings. She shot him in the head and he is not expected to recover. Following the shooting, Mlle. Unicuska collapsed and officers sent to arrest her, left her in care of the sanitarium.

HOUSE FOR EXCHANGE

Oakland residence, 8-room, modern, beautiful view of bay. Will trade for double bungalow or four flats. Not over $20,000. Owner only. C. L. Smythe, 240 South Reno street.

AUCTION
TRADE—SALE
RADIO
By Order of the Los Angeles Wholesalers Board of Trade
TODAY AT 10 A.M.
AT 1725 N. VERMONT AVE.
Estates of O. K. Radio Electric Shop, Radio Shop of Long Beach.
J. J. SUGARMAN, Auctioneer.

Preserving a Priceless Gift

How A Great System Provides Dentistry for All

GOOD teeth are a priceless gift, a gift to be guarded and preserved and in the work of preservation the E. R. Parker System ministers to more than 150,000 patients annually.

Think of it; the highest type of dental service made available to hundreds of thousands through the lowered costs this great system makes possible. No longer is it necessary for anyone to postpone dental work. No more need the fear of pain or the worry of high cost cause a delay that may result in losing that priceless gift—good teeth.

We are proud of this system with its modern business methods and economies that have so increased the scope of dental service throughout the West.

Today in twenty-six cities the Parker Shield identifies sources of this service. Here operating in immaculate offices qualified dentists and nurses render the highest type of modern dentistry, quickly, painlessly and at the lowest cost consistent with first-class workmanship.

Look for the Parker Shield

Ask or Write for This Booklet

It tells you what you have the right to expect from your dentist and how the E. R. Parker System permits the highest type of dentistry without pain and at an economical cost.

This service is rendered in Los Angeles by three groups of registered dentists and qualified nurses using the

E·R·PARKER SYSTEM

DR. J. E. STRASSER, Mgr.
550 SOUTH BROADWAY 706 SOUTH BROADWAY
DR. M. E. ROBY, Mgr.
1041½ WEST SEVENTH ST.
LOS ANGELES, CALIFORNIA

BAKERSFIELD BELLINGHAM DENVER EUGENE EUREKA FRESNO LEWISTON LONG BEACH LOS ANGELES (3) OAKLAND PORTLAND RENO SACRAMENTO SALEM SALT LAKE CITY SAN DIEGO SAN FRANCISCO (3) SAN JOSE SANTA CRUZ SEATTLE SPOKANE STOCKTON TACOMA TWIN FALLS VANCOUVER, B. C. WALLA WALLA

A beautiful new Residence Park at Carmel-by-the-Sea

CARMEL WOODS

CARMEL WOODS—situated on the Historic Monterey Peninsula—adjoins Carmel-by-the-Sea on one side and famous Pebble Beach on the other. In a year-round springlike climate, you enjoy Life at its Best! The sports and social features of Hotel Del Monte and its great 20,000 acre sports preserve are yours! Golf on two championship courses, 50 miles of bridal paths, tennis, quail and deer hunting, trap shooting, polo, deep sea and trout fishing, bathing beaches and swimming pools—and the inspiring artistic environment which has attracted men and women of prominence from all parts of the world as residents of this charmed spot!

Lots as low as $350

We would like to send you descriptive maps and complete information about Carmel Woods. Lots may be purchased for as little as $350. Unlimited deposits of beautiful building stone make attractive homes possible at an unusually moderate cost. Lots are being taken up rapidly; we suggest an immediate inquiry.

DEL MONTE PROPERTIES CO.
Del Monte, California
or Crocker Building, San Francisco
or REED-AVERY CO.
20 S. Raymond Avenue, Pasadena, California

lowest fare fastest time plus Comfort Santa Fe to

San Diego

$5.00 Round Trip
On Sale FRIDAY, SATURDAY and SUNDAY—Good for Sixteen Days.

$6.00 Round Trip
On Sale Daily. Return limit one month. Stop-over anywhere.

LEAVE Los Angeles
9:10 A.M., 3:00 P.M., 6:00 P.M. 1:00 A.M.
RETURNING leave San Diego
8:30 A.M., 2:00 P.M., 6:10 P.M., 2:01 A.M.
Parlor cars operated on day trains. Standard and Tourist sleepers in night service ready for occupancy after 9:00 P.M.

Santa Fe Ticket Offices & Travel Bureaus
221 S. Broadway Phone Broadway 8500
Santa Fe Station, 1st and Santa Fe
Telephone Main 8220 LOS ANGELES

...e
...AY
...get
...eposits

...Y people won-
...ther whether the
...special tricks
...tions proposed
...m of building
...deposits are suc-
...

...Security Bank, at
...January 1 Clear-
...House report, held
...ent. of all the
...Deposits and 22
...nt. of ALL the
...of ALL the Los
...banks.

...thy people put
...money in the Se-
...Bank because they
...day and service.

...rifty people
...likely to be
... judges of
... banks.

...CURITY
...BANK
...is Important Business
...Everywhere in the Los
...Metropolitan District.

...ss Gift
...Dentistry for All

...be guarded and pre-
...on the E. R. Parker
...patients annually.

...l service made avail-
...ed costs this great sys-
...r anyone to postpone
...he worry of high cost
...less gift—good teeth.

...usiness methods and
...ental service through-
...

...identifies sources of
...qualified dentists and
...ry, quickly, painlessly
...orkmanship.

...ld
...ps of registered

...KER
...M

...ADWAY

...rld Cruise
...s Belgenland

...four ever to circle
...globe. Supreme in
...ion—delightful in every
...of service and equip-
...Trips ashore under
...friendly guidance of
...Thomas Cook & Son
...

...about this Cruise:
...ined (new) 27,200
...ering 26,310 miles
...ing 14 countries—60
...Westward Sailings—
...the only agreeable
...in tropical lands.

...New York, Dec. 6th, 1924.
...Los Angeles, Dec. 20th.
...Duration of Cruise—133 days.
...Rates quoted Aug. 16th, 1924.

...STOCKTON VANCOUVER, B. C.
...TACOMA WALLA WALLA
...WIN FALLS
...Copyright 1924

...YEAR LINE
...1924 ANNUAL CRUISE
...A Pleasure Cruise to the Mediterranean
...Under the management of
...THE ADMIRAL LINE
...A Division of the United States Lines Company

...Skin Diseases
...Clean, Penetrating,
...Antiseptic Liquid

...necessary for you to suf-
...from Boils, Blotches, Ring-
...Itch, Eczema and similar skin
...troubles, obtained at any
...drug store for 25c, or $1.00 for
...large bottle, and promptly
...and usually give instant
...relief from itching torture. It
...does not smother the skin and
...is quickly and effectively most
...satisfactory.

...It is a wonderful, penetrat-
...ing, cleansing liquid and is
...soothing to the most delicate skin.
...Use it once and save all further
...time, trouble and expense. Sold
...by druggists generally. Sleep, 25c—Zemo
...Mfg. Co.—[Advertisement.

...SAN FRANCISCO
...CHRONICLE
...San Francisco's Leading
...Daily and Sunday Paper

...Subscribers to newspapers are spe-
...cially invited to inquire of the
...publishers which of the newspapers
...advertised in this paper are worthy
...of confidence and which are not.
...

...Wife Helps Elect Husband
...

...After having been in bed for
...the time for a year with severe
...pains in my right side over the
...appendix, stomach trouble and nervous
...ing, which the doctors said could be
...able to reach with medicine, was
...advised operation as the only hope. My
...edy, my nurse advised me to try
...Mayr's Wonderful Remedy. The
...results have fully been as represented
...as I am now entirely well and
...strong, and all the local doctors
...worked hard to effect my cure.
...It is a simple, harmless medicine
...tion that removes the cause,
...mucus from the intestinal tract
...and allays the inflammation that
...causes practically all stomach,
...liver and intestinal ailments, in-
...cluding appendicitis. One dose
...will convince or money back.
...At all druggists.—[Advertisement.

...Neurex Liver Tablets
...

...Take no chance with calomel or
...torpid liver. Neurex Tablets are better
...than Neurex Pills at 25c per box. For
...condition. Price 50c at all druggists.
...Standard Drug Co., Los Angeles. Sold
...Broadway. Los Angeles. Sold
...mont.

...THE MOST PAINSTAKING SCIENTIFIC EXAMINATION
...1-Piece Solid ..... $7.50 Per Pr.
...Bifocals .....
...High Grade ..... $12.50 Per Pr.
...Bifocals .....
...Bausch & Lomb Lenses (Best in the World)
...$2.50 to $7 Per Pr.
...Dr. C. S. Rodgers
...OPTOMETRIST
...323 Merchants Nat'l. Bank Bldg.
...6th and Spring VAndike 6211

...New way ends Corns quick

...HERE is instant relief from that burning corn—the new way. Acts quick, no waiting for results—different from any other method. Pain stops instantly, then the corn loosens and comes off. Ends dangerous, old-time paring. Simply get Blue-jay at your druggist. Use it tonight, walk in comfort tomorrow.

...Blue-jay
...© B & B 1924

...Two hours till dinner!

...That "all-gone" feeling inside.
...Ah! A soda fountain.
..."Malted Grape-Nuts!"
...—a famous food in a new form.
...New zest and energy.

...Postum Cereal Company, Inc.
...Battle Creek, Michigan

...DEMAND
...TANLAC
...The World's Best Tonic
...Over 100,000 people have testified that TANLAC has relieved them of:
...Stomach Trouble, Rheumatism, Mal-Nutrition, Sleeplessness, Nervousness, Loss of Appetite, Loss of Weight, Torpid Liver or Constipation.
..."Ask Anyone Who Has Taken TANLAC"
...OVER 40 MILLION BOTTLES SOLD
...For Sale By All Good Druggists

...Make the grade on high/
...Good Digestion Means More Pep
...HOSTETTER'S STOMACH BITTERS

...DUCO
...At Its Best
...Robert Thompson Company
...1015 SO. GRAND
...TRinity 6831

...7% Ask Us 7%
...to submit an offering. 7% tax free street bonds. They may be just what you need.
...Elliott & Horne Co.
...Stock Exchange Bldg.
...639 So. Spring St. TRinity 6484
...Bond Dealers Since 1906

...Times Want Ads
...The shortest distance between buyer and seller.

SEE SAVING IN GRAIN MERGER

Backers of New Enterprise Tell of Its Aims

Co-operative Laws Assure Producers Control

Firms Taken Over Provide Initial Capital

[BY A. P. NIGHT WIRE]

CHICAGO, July 16.—The exact method by which American farmers eventually are expected to gain control of the $26,000,000 stock of the Grain Marketing Company, a merger of five of the country's largest grain-marketing concerns formed with a view to giving the producers ownership and control of selling and distribution "cannot be stated at this time," Millard R. Myers, representing several Illinois co-operatives, said tonight in commenting on the project.

"It is enough," he said, "to know that the property is to be taken over on a square-deal basis, and that the stock offered to the public shall be worth the money at which it is proposed to be sold."

The Illinois co-operative law under whose provisions the company was organized restricts issuance of common stock to individuals or associations engaged in producing the commodity to be handled. Another provision, however, permits the issuance of preferred stock which is not so restricted, "with or without the right to vote."

The articles of incorporation provide for $35,000,000 of preferred stock and $1,000,000 of common stock.

Financial men involved in the deal maintain that a saving of $2,500,000 to $3,000,000 annually is possible by uniting the grain concerns.

INSURE GROWER CONTROL

According to H. S. Ballard, counsel for the Ohio Farm Bureau Federation, who has been acting as counsel for the grain-merger committee of the American Farm Bureau Federation, which has indorsed the plan with reservations, the co-operative laws contain strict clauses to insure producer-control of the corporation.

Grain producers say that the laws will probably be construed liberally during the period of transition.

According to Mr. Ballard, the provisions of the National Capper-Volstead Act that each member shall have but one vote regardless of the amount of stock he owns must govern the new corporation because it will engage in interstate commerce.

In explaining plans for the transition period, Mr. Myers said the initial working capital must come from the five grain companies whose properties are to be merged. These companies hold preferred stock.

FARMERS IN MAJORITY

"A certain type of preferred stock can be exchanged for property," Mr. Myers said, "and producers will be given time to absorb it. This will give the five companies control until producers have bought half the stock. There is a trusteeship of seventy-five to 100 farmers, and the farmers will have a two-thirds majority on the board of directors.

"We at the producers' end probably will take two months to make our appraisal of the properties. We will make no immediate effort to induce farmers to buy stock. This is not a stock-selling or promotion proposition, but the bringing together of grain marketing agencies which have abundance of capital and facilities for handling all the grain that is offered, and for working with the farmers elevators and other grain marketing agencies in solving the problem of orderly marketing.

"In this way they can bring to every grower the world's best market price for his grain."

The corporation contemplated under the act which the new concern takes advantage of," Mr. Ballard said, "does not control prices but effects savings for the producer."

Gray Silver, legislative representative of the American Farm Bureau Federation and an incorporator, amplified this statement by declaring "it is an instrumentality for distribution rather than a business corporation in the ordinary sense."

CONTROL GUARDED

Control of the company by a small group will be doubly guarded, Mr. Ballard said, not only by the one vote per member of the Capper-Volstead law, but by the Illinois Co-operative Marketing Act. This act under which the company operates requires that no stockholder own more than one-twentieth of the stock.

"No association," Mr. Ballard said, "under the act can handle for non-members products the value of which exceeds that of its members.

"The act limits dividends on stock to 8 per cent per annum and provides that all net earnings of the association, after deduction of a reserve fund not to exceed 2 per cent, shall be distributed back to the members, not upon the basis of stock ownership, but upon the basis of the business which has been transacted with that individual member by the company."

Three Hold-ups by Auto Bandits and Negro Thugs

Automobile bandits perpetrated two hold-ups and negro strong-arm men a third early yesterday, according to police reports. C. E. MacLeod of 1241 West Forty-second street, in an automobile with Miss E. Cameron at Twenty-fifth street and Second avenue, was held up by two armed men in a car who took $60 in cash and jewelry from him and then jerked loose his ignition wires so he could not follow.

Miss Edna Gaines of 961½ South Normandie avenue was walking at Twelfth street and Normandie avenue when two men approached with a car. One got out, threatened her with a pistol and took her purse containing $5.30. He looked at her rings but did not take them.

G. D. Cope of 529 East Fifth street was assaulted by two negroes at Fourth street and Central avenue. They knocked him down and took $40 from his pockets.

WAIFS FOUND IN COAL BIN

Search for Father of Boy and Girl Fails; Mystery Man, Withholding Names, Inquires

Juvenile officials were confronted with a mystery yesterday in the cases of Marian Elizabeth Coyle, 10 years of age, and her brother Thomas, 7, who were found in a coal bin in the Union Pacific freight yards on East First street.

The children were brought to the attention of the authorities with the filing of petitions by Frances Shambaugh of the Travelers' Aid Society, asking that the pair be provided for by the county until their parents or guardians could be found. The petitions were filed with Miss Cora D. Minear, calendar clerk of Judge Archbald's Juvenile Court.

NO AID FROM PHOENIX

According to Miss Minear, the children gave their father's name as Francis Coyle and said their grandparents lived at 344 North Seventh avenue, Phoenix, Ariz. A telegram dispatched to the latter address brought a reply giving only the purported address in this city of the children's father. Investigation revealed there was no such address as that given in the telegram, Miss Minear said.

One of the unusual features of the case, which the authorities are investigating, is that an unidentified man called yesterday at Juvenile Hall, where the two are being held, and inquired about them. On being questioned, the man declined to reveal his identity and was refused admission to the hall.

TOTS GIVE NO CLEW

The children could not explain how they came to be left in the coal bin, where they were discovered early in the week by a special officer of the Union Pacific Railroad.

Officials working on the case expressed the theory yesterday that the children might have been kidnaped and abandoned in the freight yards. An extensive search was being conducted to locate the father of the children and the mystery man who inquired about them.

LAWYER HAS BAD LUCK AS OWN CLIENT

Wife Wins Alimony Even if Mate Does Cause Her Woe as Witness

Mrs. Beatrice MacDonald, who is seeking a divorce from her lawyer-husband, Frank A. MacDonald, labored under a heavy handicap at her hearing for temporary alimony yesterday in Judge Guerin's department of Superior Court, but she won her point.

Mrs. MacDonald's trouble came from the fact that her husband acted as his own attorney. She was placed on the witness stand and her husband began to interrogate her.

"Mrs. MacDonald," the husband questioned, "how many suits of silk underwear have you?"

"Three, Mr. MacDonald," was the prompt response.

"Where are all the others?" the husband flashed back.

Mrs. MacDonald flushed, stuttered and turned appealing eyes to the court. Judge Guerin thereupon interrupted with the statement that it was an established fact that silk underwear has a tendency to wear out rather rapidly and the attorney abandoned this line of questioning to begin questioning in regard to the number of shoes his wife possessed.

In this manner the attorney ran through his wife's entire wardrobe to the obvious satisfaction of the women spectators in the courtroom and to his wife's indignant objections. Then he took the stand in his own defense and declared he was just about penniless. Judge Guerin, however, instructed him to pay his wife $185 a month alimony.

In her suit for divorce she charged that her husband beat and kicked her and that he forced her to sign over to him half of the community property after he had placed it in her name. Mr. MacDonald retaliated by filing a separate suit for divorce in which he named Lieut. Lannon of the battleship Tennessee as co-respondent.

Dorris to Hear Trial Date Set in Court Today

Charles W. Dorris, who was indicted for murder on two counts by the county grand jury last Tuesday, will make his first appearance in Superior Court this morning. He will be arraigned before Superior Judge Crail, who will set the date for his trial.

Dorris is charged with killing his wife, Mrs. Theresa Dorris, and Henry Dietrick Meyer, wealthy Pasadena business man, during a quarrel in Dorris's Long Beach apartment on June 30, last. Dorris was arrested by Long Beach officers and later released on $50,000 bail. The bond was canceled a few days after his arrest and he was lodged in the County Jail.

WIFE FAILS TO APPEAR; MATE GIVEN DECREE

HER COMPLAINT CHARGED THREE SUCCEEDED TO HIS AFFECTIONS

Although Mrs. Bessie Barker charged she had three successors in the affections of Thomas J. Barker, she failed to appear yesterday in Judge Fleming's court and a divorce was awarded Barker on his cross-complaint charging desertion.

In her complaint Mrs. Barker declared her husband told her he loved another and she could get out. She got out and the "other" moved in, it was charged. But she interested Barker only two and a half months, Mrs. Barker charged, and then he made way for another. According to Mrs. Barker, at the end of eight more months, a third other was installed in the Barker domicile, and still was there at the time the complaint was filed.

Barker denied all this and said his wife left for no reason at all.

McCOMAS RITES TODAY

Former Comedian in Films Was Native of Los Angeles

Funeral services for Ralph C. McComas, 35 years of age, former motion-picture comedian and for the last three years head of the Western Distributors, a film accessory house, will be conducted at 10 a.m. today from the Robinson-Adair mortuary. Burial will be in the Hollywood Cemetery.

Mr. McComas died Sunday at San Luis Obispo. He was born in Los Angeles and spent virtually his entire lifetime here. He had appeared in many motion-picture comedies with many of the best-known men and women funsters of the screen. Mr. McComas was a Mason and a member of the Shrine. He leaves a widow, residing at the family home at 1620 Lucille avenue.

THEORY OF SUICIDE IS ACCEPTED

Note Left and Position of La Habra Woman's Wounds Convince Police

La Habra's believed murder mystery, which centered around the finding of the body of Mrs. Mary Lawrence with the top of her head shattered by a shotgun charge Tuesday afternoon, simmered down to what officials say is a case of suicide yesterday.

The body of Mrs. Lawrence was found on the kitchen floor in her home. A shotgun with a discharged shell in each barrel was near the body. On the kitchen table a note had been left. "I did it. I had to do it. I felt so bad," the note stated. Her husband was working in a neighboring field at the time.

Deputy Sheriffs Stensland and Weir exploded the murder theory. Their findings indicated that the fatal shot had ranged upward, the weapon being fired with the butt resting upon the floor. Powder burns were found within the wound. Specimens of Mrs. Lawrence's handwriting were compared with the handwriting of the farewell note. They were written by the same hand.

Despondency over her separation from her children was given as the cause for Mrs. Lawrence's suicide.

Petition Filed for Vote Upon Power Scheme

As the first step toward submitting a proposed $16,000,000 power bond issue to the electorate at the State primary on August 26, the Citizens' Power Bond Committee yesterday filed with City Clerk Dominguez an initiative petition carrying 89,000 signatures. The number required was 21,000.

Proceeds from the proposed bond issue, plus surplus earnings of the Power Bureau for the next three years, will be applied, if the issue is authorized, to extensions of the municipal electrical distributing system. The amount of the issue is the sum fixed by the State Railroad Commission—$5,000,000 less than the sum asked by the Power Bureau at the special election last May.

TRIAL OF MOTORIST IN FATALITY IS BEGUN

MANSLAUGHTER CHARGED TO DRIVER IN DEATH OF WORKMAN

The trial of Franklin Taylor Adkins, whose automobile struck a workman on Long Beach Boulevard recently and threw him against another workman with such force that the second was killed, was opened yesterday in Judge Burke's department of Superior Court. Adkins is charged with manslaughter.

The car driven by Adkins, according to evidence adduced by Dep. Dist.-Atty. Howell Richardson, struck a tar bucket in the road. The machine swerved toward a group of workmen employed in rebuilding the road at this point. It struck one of the men, throwing him against another, Panteleon Acosta. The latter was knocked to the pavement with such force his skull was fractured.

IRVING FISHER WILL SPEAK HERE TODAY

Irving Fisher of the political science department at Yale University, will give a lecture at the summer session of the University of California, Southern Branch, this afternoon at 3 o'clock. The lecture will be in Millspaugh Auditorium on the campus.

Prof. Fisher has chosen for his subject "America's Interest in World Peace." Long association with political and diplomatic problems makes it possible for Mr. Fisher to speak with authority on international relations. He has been a member of numbers of important commissions and boards whose aim has been the promotion of better civic, industrial and political relationships, notably Roosevelt's National Conservation Commission, American Association Labor Legislation, National Association Study and Prevention Tuberculosis, National Association; League to Enforce Peace, and others.

An advocate of the League of Peace when that was first proposed, Mr. Fisher is at the present time a member of the executive board of the League of Nations.

WIFE WANTS AUTO BACK, NOT HUBBY

Woman Reports to Police That Broker Disappeared Taking Fine Car

"I'm glad my husband is gone, but I want my car back." Mrs. Winifred Hayes, wife of Baron Hayes, Los Angeles broker, yesterday expressed in this way the blank left in her life by the departure of her husband.

Mrs. Hayes reported to the police yesterday day her husband has disappeared and also a fine automobile. She said she left the car in front of her house and when she came back, it was gone. Another car, which her husband used, was in its place, she said. Mr. Hayes has a key to the large car, she declared.

The broker and his wife separated last Friday after a little more than five months of married life, according to Mrs. Hayes.

Yesterday, when interviewed at her home, 684 Westmorland avenue, the wife characterized her married life as one full of disillusion. Her husband lost $20,000 in his brokerage business during the few months he operated here, she said. Mrs. Hayes declared she had helped him frequently from her private fortune, which is reported to be more than $200,000.

Hayes's career as a broker has brought him before the State Corporation Commission and decision is now pending whether his license should be revoked. He is also being sued by Joseph Leopold, former Chicago grain merchant, whose arrest he caused early in June on a charge of disturbing the peace. Hayes accused Leopold of trying to force his attentions on Mrs. Hayes.

"That affair was such a mistake," Mrs. Mayes said yesterday. "My husband shouldn't have had Mr. Leopold arrested. It just brought unpleasant publicity to me."

At least one complaint has also been made against Hayes to the State Labor Bureau. It was declared yesterday by officials there. They said a former employee of the broker charges failure to pay salary. The board has addressed a letter to Hayes, it was said.

Mrs. Hayes plans to ask for a divorce at an early date, on the grounds of incompatibility, she declared yesterday.

She is the former wife of Colburn Little of Kensington, Eng.

Settlement Is Made in Divorce Suit of Dentist

A settlement was arranged in court yesterday in the divorce suit of Mrs. Helene Sparrevohn against Dr. Holger Sparrevohn, a dentist, before Dr. Sparrevohn's cross-complaint was reached, and Judge Gregory reserved decision, though intimating he would grant Mrs. Sparrevohn a decree. The settlement, it was said, will lead to a dismissal of the dentist's suit against Alfred Durand for $100,000 for asserted alienation of Mrs. Sparrevohn's affections.

The case began Tuesday when the court listened to what happened in the Sparrevohn kitchen when, it was asserted, a still blew up.

The agreed settlement gives Mrs. Sparrevohn the home and furniture in the Wilshire district and the custody of the younger child. Dr. Sparrevohn keeps his office equipment, gets the custody of the older child and pays no alimony.

Dr. Sparrevohn named Durand in his cross-complaint. At the settlement Judge Gregory said no evidence whatever had been offered supporting the dentist's charges.

ARCHBALD TO ADDRESS JUVENILE CONFERENCE

INVITATION IS ACCEPTED TO NATIONAL CONVENTION AT SALT LAKE

Harry R. Archbald, judge of the Juvenile Department of Superior Court, yesterday accepted an invitation to address the National Conference of Juvenile Agencies, which will convene its twenty-first session at Salt Lake City August 16. Judge Archbald will speak on "The Youth of Today, From the Judicial Standpoint." This is said to be the first occasion within several years that a Los Angeles county jurist has been honored with an invitation to address the conference.

The conference will devote its attention principally to the four subjects of education, mentality, health and recreation. Representatives of juvenile agencies throughout the nation are expected to attend the convention, which will be adjourned August 21. Sessions of the American Prison Congress will be conducted in connection with the conference.

The invitation to Judge Archbald to address the convention was tendered by Hobart H. Todd of Industry, N. Y., secretary-treasurer of the organization. Judge Archbald said yesterday he planned to leave for Salt Lake City about August 14.

Or Canvassing Himself

Probably it is only the fear of ridicule that prevents the average author from dedicating his books to himself.—San Francisco Chronicle.

CHICAGO BEACHES SEE NOVEL SAFETY MEASURE FOR MEN

Chicago, Ill.
March 22, 1924.

Strong, Cobb & Company,
Cleveland, Ohio.
Gentlemen:

I used "Noburn" all last summer at the beach. It is par excellence. There is no substitute and surely nothing "just as good."

Respectfully,
CHARLES P. CRUM.

Just one application of "Noburn" applied before each exposure and you are sunburn proof. You get the tan, but not the burn. An invisible, odorless, harmless liquid, quickly applied, easily washed off.

Made and guaranteed by Strong Cobb Co. of Cleveland, who have been in business for ninety years. "Noburn" sold at all good drug stores.—[Advertisement.

Rent a Piano at PLATT'S

New and Used Pianos of well known makes
Rent to apply in the event of purchase later.
Uprights.....$2 per month up
Players.....$3 per month up
Grands.....$8 per month up

PLATT MUSIC CO.
OPEN EVENINGS
620-622 S. BROADWAY
SEVEN STORES
231 S. Western Ave. — 6614 Hollywood Blvd.
901 Temple Street — 104 So. Pacific Blvd.
2200 Brooklyn Ave. — Huntington Park
334 Pine Ave. Long Beach

A Wrist Watch
—Of Quality—

A marvel of Beauty and Service. A watch that will withstand the ravages of time and for years to come reflect the good taste of the giver.

15 Jewels GRUEN

15 Jewels GRUEN

White Gold—
$50.00

Remember our service department is behind every watch we sell—Remember, too, that for twenty-one years the Charles H. Clark Co. has met the demands of discriminating patrons.

OTHER MODELS UP TO $500.00
See Your Diamonds Reset While You Wait

CHARLES H. CLARK CO.
Jewelers
Eighth at Spring
Famous for 20 Years for Giving Better Values

Recovers Health By Use Of Karnak

A. W. TAYLOR

Prominent Oklahoma City Business Man Who Tells of Remarkable Experience With Celebrated New Medicine

That the sensational new medicine Karnak has relieved him of twenty years of suffering and restored his health after all other means had failed is the astonishing statement of Mr. A. W. Taylor, well-known business man residing at 816 East Tenth Street, Oklahoma City.

"I think it is my duty to let the public know what Karnak has done for me," said Mr. Taylor in making public his experience. "For twenty years before I got this remarkable medicine I had not seen a well day and I frequently had to leave my business and go home to bed. Nothing I ate seemed to digest properly, I was continually bothered with terrific headaches, sluggish liver and constipation, and severe pains extending from my right side to my back kept me in constant torment. I had about made up my mind to undergo an operation to see if it would help me, but a friend got me started to taking Karnak and I would not take anything on earth for what the medicine has done for me. My digestion is splendid, the other troubles are also gone, and I feel better than I have in years and years. I consider Karnak worth its weight in gold."

Mr. Taylor's statement is typical of hundreds of others being made about the famous new medicine.

Karnak is sold by all Owl and Sun Drug Stores.—[Advertisement.

GLAND TREATMENT
TO REVITALIZE AND REJUVENATE

Women receive special glandular treatments for Sterility, Neuroses connected with menopause and post-operative surgical shock.

CONSULTATIONS FREE HOURS 2-4 P.M.

Write for Free Booklet, sent under cover, explaining everything.

R. L. DORSEY, M.D. 721-23 Pacific Electric Building Phone VAndike 6470

The only physician in Southern California injecting the pure, actual Gland Substance in every treatment.

The Times Illustrated Magazine

—complete in itself—is one of the 12 great units which make up the Sunday Times—the only story or general-interest magazine published in Southern California.

Looking Through The Lens At Bits Of Life

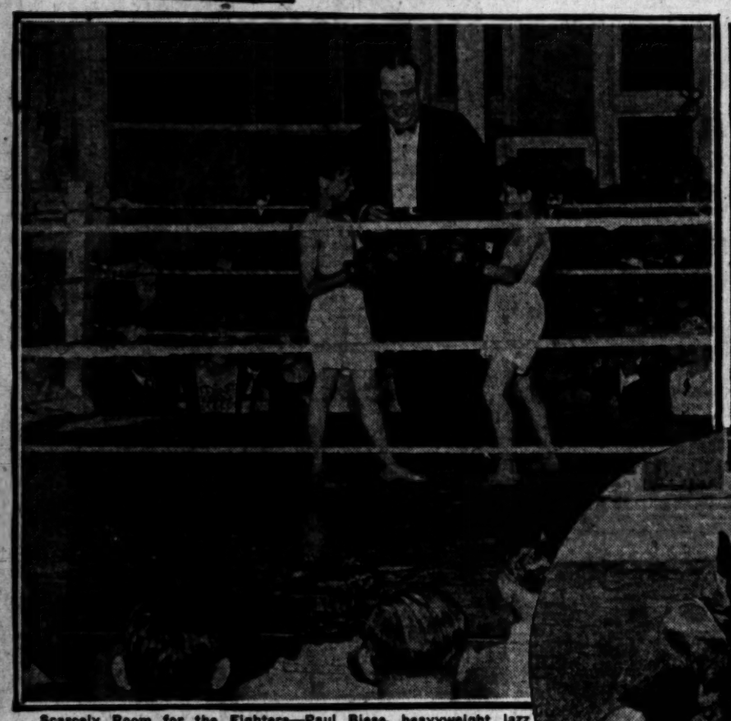

Scarcely Room for the Fighters—Paul Biese, heavyweight jazz champ, acted as referee in a bout at the Newsboys Athletic Club to oblige the newsies' patron saint, Fred Solomon.

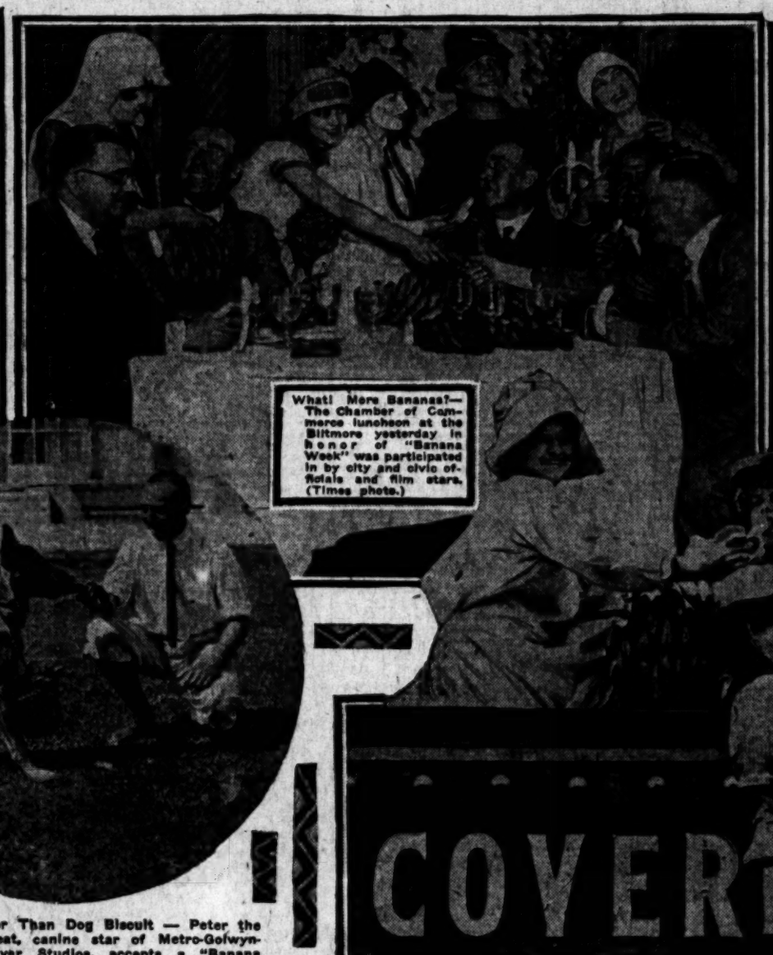

What! More Bananas?—The Chamber of Commerce luncheon at the Biltmore yesterday in honor of "Banana Week" was participated in by city and civic officials and film stars. (Times photo.)

Spotlight Mirror—Specialty made by a Pasa... Lou Tellegen as a make-up aid in sc... The device is the only one of its kind.

Keeps Pace With Mail Growth—In... Referring to Frank L. Young, for... who weighs 235 pounds and claims t... country's biggest mail man. (P. & A.

COVERED

Better Than Dog Biscuit — Peter the Great, canine star of Metro-Goldwyn-Mayer Studios, accepts a "Banana Week" token from his director, Chester M. Franklin.

City Has Banana-itis—Teddy Watts, boy banjoist at Grauman's during "The Covered Wagon," is glad the Chamber of Commerce is giving away free bananas this week.

Bon Voyage — Charles H. Christie (left) says good-by to his brother, Al Christie, who leaves today for London to confer with Ideal Films on the production of "Charley's Aunt," to be made this fall.

Made in Los Angeles—Mavis Ingle (left) and Paul Pritzloff, Jr., two children who will appear in fashion review to be staged next week by local wholesale apparel manufacturers. (Times photo.)

Music Wizard Holds Class—Alfred Hertz, conductor, explaining the meaning of music to school children, 15,000 of whom attended the first free concert at Hollywood Bowl yesterday afternoon.

Up In Arms So To Speak—Irvin S. ... year-old, is rated by many ... perts as the best physically ... the Pacific Coast. (P. & A. photo)

That Front Page Pipe—The odd-shaped pipe smoked by Gen. Charles Dawes, Republican Vice-Presidential nominee, has become so famous that it is being manufactured in quantity. (P. & A. photo.)

Delighting Air Audience—The C. S. DeLano Hawaiian Guitar Club has won the appreciation of "Times" radio fans. Standing, left to right: Mrs. D. R. Nichols and the Misses Andrews, Christensen and Emerson. Sitting, the Misses Meyer, Peterson, Gustus and Baierski

Sea Flash—Photo shows Miss Elsie Brougher of Oakland finishing first in the speed boat race at Lake Tahoe. (P. & A. photo.)

Renewing War Friendship—Gen. Pershing (right) ... Gouraud of the French army when the former ... tomb of France's Unknown Soldier in Paris. (P. & A. photo)

The Times Free Information AND Resort Bureau

CORNER FIRST AND BROADWAY

...and benefit of persons seeking interesting routes of travel, ...ion and recuperation at the seashore or in the ...s furnished by competent attendants and by correspond... ...regarding rates and attractions of railroad and steam... ...and health resorts. Descriptive circulars and trans... ...on hand for inspection and distribution. This service ...may also be obtained at the Times Branch Office, ... Phone METropolitan 3700.

MAKE YOUR RESORT AND HOTEL RESERVATIONS

FREE OF CHARGE AT
The Times Information and Resort Bureau—
Times Bldg., First Street and Broadway—
—or—
Times Branch Office—621 So. Spring Street.

Resorts

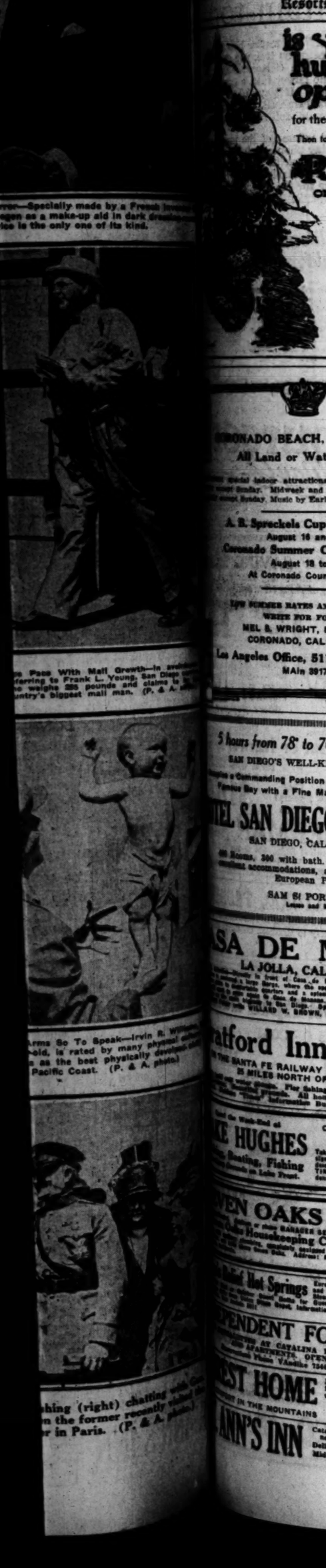

is your heart hungry for open skies?

for the music of wind in the Pines

Then for a REAL VACATION GO TO

Pinecrest on the Rim of the World

In the SAN BERNARDINO MTS.

A Hotel and Cabin Resort, often hospitality and comfort, rest and relaxation, Superior accommodations at Reasonable Rates.

There is Swimming, Horseback Riding, Tennis, Mountain Climbing, Motoring, Fishing at the Lake.

Dancing Every Night

Write for Our Illustrated Folder, Rates and Reservation.

PINECREST RESORT Via SAN BERNARDINO, Calif.
PHONE CREST 3

CORONADO BEACH, CALIFORNIA
All Land or Water Sports

...special indoor attractions including dancing every ...except Sunday. Midweek and Saturday Balls. Dancing ...except Sunday. Music by Earl Fegan's Casino Orchestra.

A. R. Spreckels Cup Tournament
August 16 and 17
Coronado Summer Championship
August 18 to 22
At Coronado Country Club

1924 SUMMER RATES AMERICAN PLAN
WRITE FOR FOLDER
MEL B. WRIGHT, MANAGER
CORONADO, CALIFORNIA
Los Angeles Office, 511 So. Spring St.
MAin 3917

5 hours from 78° to 70° in the shade

SAN DIEGO'S WELL-KNOWN HOTEL

...a Commanding Position Overlooking San Diego's Famous Bay with a Fine Marine and City View

HOTEL SAN DIEGO and ANNEX
SAN DIEGO, CALIFORNIA
400 Rooms, 300 with bath. Reasonable rates, excellent accommodations, and real hospitality.
European Plan
SAM S. PORTER,
Lessee and Manager

LA CASA DE MANANA
LA JOLLA, CALIFORNIA
...Ocean is in front of Casa de Manana, one quarter of a mile out in the ...which is large, where the sportiest and best of deep sea fishing may be ...enjoyed. Meals are served at a splendid table, such all the fish you can carry, ...caught in the Casa de Manana. Only one hundred and twenty miles from ...Los Angeles. Reached by the Van Nuy-Interstate Company.
...Write WILLARD W. BROWN, Mgr."

Watford Inn, Del Mar
ON THE SANTA FE RAILWAY AND COAST HIGHWAY
25 MILES NORTH OF SAN DIEGO
...water sports. Pier fishing, Golf, tennis, horseback riding and ...Write "Times" Information Bureau, or write for folder and rates.

Spend the Week-End at
LAKE HUGHES
CABIN SITES—Best Anywhere
Dancing—Good Music—
Every Saturday Evening
...Boating, Fishing
Take San Fernando Blvd. to Saugus, follow signs via Newhall or Mint Canyon. For descriptive information: CLARENCE A. AUSTIN, 40 Elevado Dr., Tel. P. O. 581. Pasadena, Cal.
...Rates on Lake Front.

SEVEN OAKS
A medium priced American plan resort in the San Bernardino Mountains especially designed for families and for ...Housekeeping Camp—Opens July 1st
...cabins, completely equipped for housekeeping—Located on the South ...Fork Santa Ana. Address: Manager, Seven Oaks Housekeeping Camp.

...Hot Springs
European Plan, $1.50 per day and up. Cafeteria ...Curb Dining Room. Popular prices. ...Steam Heat and Running Water in all rooms. ...Guests, $60. Transients, $1.00. Motor Transit ...Depot, Information Peck-Judah, Los Angeles Times or phone

INDEPENDENT FORESTERS INN
AT CATALINA ISLAND. HOUSEKEEPING ROOMS AND APARTMENTS. OPEN TO THE PUBLIC.
...Phone VAndike 2240 or call 955 S. Olive St.

CREST HOME
...Easy drive. Wonderful air. Best of food and accommodations. All sports. Phone for reservations.
...IN THE MOUNTAINS
Redlands Sub. 3042
FRANK CULVER, Manager

ANN'S INN
Catering to Parties for Luncheons, Dinners and Week-end Outings. Golf.
Delicious Table d'Hote Luncheons, 75c. Midday Sunday Chicken Dinners, $1.50.
SANTA ANA, CALIFORNIA.

WOOD PLEDGES LEGISLATIVE AID

Philippines Chief Gives His Annual Message

Promises to Co-operate on Constructive Laws

Would Modify Leasing of Public Domains

[BY CABLE AND ASSOCIATED PRESS]

MANILA, July 16.—Gov.-Gen. Wood, in his message to the Philippine Legislature, which convened today, assured that body of the full co-operation of the executive branch of the government in the enactment of constructive legislation looking toward the upbuilding of the Philippines' economic independence by encouraging business and the development of the islands' vast natural resources, and by increasing revenues.

The message recommends such modification of the laws governing the leasing of the public domain as will encourage the cultivation of rubber and other products to which the islands are adapted, and declares:

"A most creditable progress and a marked advance in political development have been made, but very little has been done to encourage economic development. Yet, upon this and the further progress of education in the government's activities, political development very largely depends."

The Governor-General says that the public health has been good, the death rate having been the lowest on record.

The message did not refer to any political issues. It is believed that no important legislation will be enacted for several weeks as the legislative leaders are in the United States with the Philippine independence mission at present.

CHANCE TO LEARN LINOTYPE TRADE

Linotyping is one of the best-paid trades. It is easily learned by the average man or woman. There is a great scarcity of linotypers throughout the United States. For price of tuition and other information, inquire at 419 Wilcox Building or telephone 835-857.

Japan to Loose Citizenship Ties on Foreign-Born

[BY CABLE—EXCLUSIVE DISPATCH]

TOKIO, July 16. — An amendment to the nationality law will be favorably recommended by a committee of Peers which will act tomorrow and becomes a law on promulgation. The present law regarding Japanese born abroad obligates them to take steps to renounce their Japanese citizenship. The new law reverses this, Japan not claiming any except those who take steps to declare themselves Japanese subjects.

CANDIDATES AFTER VOTES OF INDIANS

[EXCLUSIVE DISPATCH]

GLOBE (Ariz.) July 16.—Office-seekers already are invading the San Carlos Apache reservation in search of votes from the newly enfranchised braves, not forgetting their wives. The early-bird candidates have started with the registering officer and are reported to have taken along a supply of trinkets and candy. A large number of the San Carlos Indians, possibly 300, are known to have had enough schooling to be able to pass the educational tests demanded.

Resorts

BIG BEAR LAKE RESORTS

ANDREWS' CAMP—BIG BEAR

On the South Shore—Housekeeping Cabins—Rooms—Store—Restaurant—Boats and Tackle—Service Station—Center of Amusements—See "Times" or write T. B. Andrews, Prop., P. O. Pine Knot, Calif.

MOON CAMP

Housekeeping cabins—dining-room service—free camping grounds—best trout and bass fishing—boats—fishing tackle—bathing. For reservations phone Big Bear 60.

FAWNSKIN
Big Bear Lake

NEW HOUSEKEEPING CABINS
BEST OF A. P. ACCOMMODATIONS
Ideal resort all-year Home Lodge often. Open-air dancing, bathing, fishing, rides. Attractive camping grounds. Reservations. Info. phone Waybright & Thompson, VAndike 1771. Fiber 1821. 740½ S. Flo.

STILLWELL'S CAMP, BIG BEAR LAKE

On Lake front—Hotel accommodations—Housekeeping cabins—Showers and tub—Boats and tackle—General store—Dance Hall—Jazz Orchestra—Pool Hall—Croquet—Tennis—Bathing—Reasonable rates—Reservations—Information Stillwell's Camp, P. O. Pine Knot, Cal., or Times Information Bureau.

BLUE BIRD LODGE — Attractive, well equipped, new housekeeping cabins, close to everything worth while in Big Bear. Rates reasonable. Blue Bird Lodge, Pine Knot, P. O., for reservations, or see "Times" Inf. Bur.

CAMP ANGELUS Elevation 6800 — On way to Big Bear, 20 miles from Redlands. Hotel service $20 week. Housekeeping cabins for two, $10 week. Reservations L. A. Times, P. E. or Motor Transit Bureaus or P. O. Camp Angelus, Cal.

CRANDALL CAMP — Housekeeping cabins completely furnished. Lake view, every day. Near amusement center, boat landings. Peck-Judah, 732 S. Spring, or C. W. Hale, P. O. Box 168, Pine Knot. Phone Bear Lake 77.

LITTLE PINES CAMP, Big Bear Lake. Under new management, clean quiet, near lake and everything. Housekeeping cabins, reasonable. See "Times" or Mrs. W. H. Eggleston, Prop., P.O. Pine Knot, Cal.

MITCHELL CAMP, Bear Lake. Mr. and Mrs. C. A. Wadsworth, Owners. Room and board, $3 day, $17.50 wk. Housekeeping cabins, $12.50 wk. up. Close to all amusements. Res. "Times" or P.O. Pine Knot, Cal.

PINE COURT ON LAKE FRONT — 4 to 5-room furnished housekeeping cabins, store in court, in amusement center. Reasonable rates. Mrs. Erickson, prop. Pine KNOT P. O. for reservations, or "Times" Inf. Bureau.

PINE KNOT LODGE — BIG BEAR LAKE. A. P. $4.50 day, $28 week up. Reservations, "Times" or Tel. Pine Knot Lodge, U. S. Long Distance via Redlands. Motor Transit Information Bureau, 5th and L. A. Sts. MEtro. 3050, or Peck Judah.

Stratton's Camp BIG BEAR LAKE — You will feel at home—Housekeeping cabins. 2 people, $15; 3, $20; 4, $25, wk. See "Times," Motor Transit, or phone L. R. Stratton, Bear Valley, 37 P.O. Pine Knot, Cal.

TAVERN—BIG BEAR LAKE — Information and reservations at our L. A. office—250 Grosse Bldg., S. e. cor. 5th and Spring. Phone MEtropolitan 2439 or see "Times."

BIG Bear Motor Tours Co. — Will call for you at your home and take you directly to your camp without changing cars. Pierce-Arrow Touring Cars used exclusively. 208 Grosse Bldg. Phone MEtropolitan 2438.

THE GRIZZLY INN
"Bear Valley's Cocoanut Grove"
Only Cabaret, largest Soda Fountain, 12-piece Orchestra—Dancing.

Lv. L. A. for Lake Arrowhead at 7 a.m. and 2 p.m. Daily

All "Rim of the World" Resorts Reached Daily by "MOTOR TRANSIT STAGES" Union Stage Depot, 6th and L. A. Sts. MEtro. 3050

Lv. L. A. for Big Bear Lake at 7 a.m., 9 a.m. & Forest Home at 9 a.m. Daily

SIERRA MADRE MOUNTAIN RESORTS

MT. WILSON

Elevation 6000 feet. 3 hours from Los Angeles to hotel on the peak. Strain's Camp in the pines. World's largest observatory open to the public every day. Friday night illustrated lecture and look through the telescope. Get free tickets at 619 Santa Barbara St., Pasadena. Orchestra music and dancing Saturday nights. See 60 towns at night by their lights. Auto road open to the public. Safe and scenic. On control Sundays and holidays. Morning and evening daily stages from Los Angeles and Pasadena. Housekeeping tents, grocery store, cafeteria at camp. Reasonable weekly rates at hotel. Sunday chicken dinner. Make early reservations. Information at all bureaus. MAin 1799 or Fair Oaks 24-F-2. W. E. CORY, Manager.

CAMP RINCON
QUARANTINE LIFTED

No permits necessary; everything normal. Free Auto Stage—Autos to Camp—for registered guests. Make reservations Times Resort Bureau.

SWITZER-LAND
"The Alps at Your Door"

(The New Switzer's) "The Austin Home—and Yours." 6 miles from Mt. Lowe. In a setting as wild as the Swiss Alps. Rustic cabins for boarding and housekeeping. Orchestra, radio, electric lights. Hourly stages from Pasadena at week ends. LLOYD B. AUSTIN, box 178, Pasadena. Phone Fair Oaks 23-F-2.

ROBERT'S CAMP, Sierra Madre — No danger from Forest Fires everything normal. Plenty of Color. We have just established our own Pack and Riding Stables located at the end of the auto road. Phone Sierra Madre 212—3 Bells.

OPID'S CAMP — 5 Miles back of Mt. Lowe and Mt. Wilson. Boarding and Housekeeping Places. Fishing, Creeks, Campfires, Quotts, Bonns, etc. Telephone: Pasadena Fair Oaks 23 F 2-1; Sierra Madre 208—2 long, 1 short, or Peck-Judah.

WHERE IS STURTEVANT CAMP? — See "Times" Resort Bureau

Wheelers

Hot Springs, Ventura County, and Lathrop Camp—Upper Sespe River Fishing. Home-like Mountain Resort, 10 miles from ocean. In a shady park on beautiful trout stream. Hotel, housekeeping, camping, dancing, swimming pool, hot mineral baths, hiking, riding. Packard stage at 2 p.m. daily. Union Stage Depot, Los Angeles. Webb W. Wilson, Prop.

RIM of the WORLD ~ SAN BERNARDINO MTS.
Lake Arrowhead · Pine Crest · Big Bear Lake
Pacific Electric Resort Bureau
Reservations and Information · Main St. Station Los Angeles

PECK-JUDAH 1924
"RESORT GUIDE" NOW READY
This book contains a comprehensive list of fully inspected and bona-fide resorts. Send 4c in stamps or copies furnished free at
THE PECK-JUDAH TRAVEL BUREAU, 732 South Spring Street.

HUNT SAYS ANGELENOS HAVE NERVE

Arizona's Governor Riled by Colorado River Water Plan of Southland

[EXCLUSIVE DISPATCH]

PHOENIX, July 16.—"What do I think about?" I think they have their nerve," was the response of Gov. Hunt when advised of plans under which other cities of Southern California might join with Los Angeles in obtaining water from the Colorado River.

"They only want to take the whole river," he exclaimed, "but we are not going to give them anything of the sort—not if we can help it."

"You know," the Governor continued, "while on my northern trip I heard of a party of Los Angeles people who went down into the Grand Canyon. What do you think they did? They pasted on the rocks a lot of stickers that proclaimed that the canyon was 'a suburb of Los Angeles.' That seems to be the Los Angeles attitude. Can you beat it?"

At no point in the brief interview did the Governor indicate that the flow and power of the Colorado should be considered in other light than as the property of the State of Arizona.

Leading questions concerning the Democratic nomination for the Presidency failed to obtain definite response, though there was intimation that thought had been devoted to the subject. The Governor and his supporters were strong for McAdoo and appear to be taking a few days to consider the subject. One of the delegates, C. W. Hinchcliffe of Tucson, a McAdoo and Hunt partisan, is back from New York, with nothing to say concerning the nominee.

PLAN NEW AIR MAIL

[EXCLUSIVE DISPATCH]

ST. LOUIS, July 16.—A plan for one-day mail service between St. Louis and New York by airplane and train has been submitted to the St. Louis Clearinghouse by the Robertson Aircraft Corporation. The service would be by air to Pittsburg and by fast train from there to New York, requiring sixteen hours and forty minutes. It is said such a plan would save the clearinghouse much in interest losses.

Superb Routes of Travel

Smoother Sailing this *shorter way* to EUROPE~

Only 4 days on the open Atlantic. London and Paris in a week!

Canadian Pacific liners sail from Montreal and Quebec—down the broad, placid St. Lawrence for a thousand miles of the trip to Europe. A thousand miles of open-sea travel *saved*.

Who wouldn't choose this shorter, smoother, scenic way to Europe?

Every type of luxurious accommodations—from the magnificent "Empress" ships to the popular "Mono-class" cabin liners. It pays to make reservations early. Ask for interesting booklets.

Canadian Pacific

W. McElroy, Gen. Agt. · Passenger Dept.
605 South Spring St. · Tel. TUcker 5900
Los Angeles

For Railroad information call MEtropolitan 2000 Southern Pacific

Steamships

Catalina

Daily at 9:00 a.m. from 6th and Main Sts., Los Angeles, via P. E. Ry. Special trains direct to new Steamship Catalina sailing at 10 a.m. from Wilmington. Orchestra for dancing. $3.10 from Los Angeles, $2.35 from Wilmington. Glass Bottom Boat ride over Marine Gardens at Catalina—75c.

Hotel St. Catherine on ocean front. Am. plan. Hotel Atwater, European. Island Villa—Largest one-floor hotel in the world.

Afternoon sailing Steamship Avalon 2 p.m. P. E. train leaves 6th and Main Sts. 4:00 p.m. daily exc. Sunday.

CATALINA OFFICE
6th and Main, Los Angeles
Phone TRinity 2961.

Million Dollar Ferryships to Fairyland.

In All the World—No Trip like This

GO EAST BY SEA
VIA PANAMA CANAL & HAVANA

REDUCED ROUND TRIP FARES

LARGEST AND FASTEST STEAMERS IN THE INTERCOASTAL SERVICE
Sailings from Los Angeles

JULY 28—Finland
AUG. 25—Manchuria
SEPT. 8—Kroonland

510 South Spring Street, Los Angeles or any Authorized Steamship Agent

RETURN BY RAIL

PANAMA PACIFIC LINE

HOLLAND AMERICA LINE

Regular Passenger Service to ENGLAND—FRANCE—CONTINENT
Via Plymouth, Boulogne-sur-Mer
By the luxurious Steamships ROTTERDAM—NEW AMSTERDAM—VOLENDAM—VEENDAM—RYNDAM
Direct Passenger Service from Pacific Ports to Europe

Luxury Cruise to the Mediterranean—Palestine—Egypt
by the famous S. S. ROTTERDAM
Leaving New York, February 4th, 1925
66 Days of Delightful Diversion. Visiting Madeira, Lisbon, Cadiz, Seville, Gibraltar, Algiers, Tunis, Athens, Constantinople, the Holy Land, Egypt, Italy and the Riviera.
AMERICAN EXPRESS CO., Agents in charge of Shore Excursions.
For choice selection of accommodations make reservations NOW.
Illustrated folder on request
For Sailings, Rates, etc., Apply to Passenger Office, 401 Market St., S. F.

AUSTRALIA NEW ZEALAND

Union Line or New Zealand
VIA TAHITI AND RAROTONGA
Sail from San Francisco
"TAHITI" (12,500 tons) ....July 16, Sept. 10
"MAUNGANUI" (12,000 tons) ..Aug. 13, Oct. 8
Pacific Tour South Seas, New Zealand Australia—$365, First Class
For fares, etc., apply Union S. S. Co., 230 California St., San Francisco, or local S. S. and R. R. Agents.

Canadian Australasian Royal Mail Line
VIA HONOLULU AND SUVA
Sail from Vancouver, B. C.
"NIAGARA" (20,000 tons) ..July 30, Sept. 24
"MAKURA" (13,500 tons) ..Aug. 27, Oct. 22
For fares, etc., apply Canadian Pacific Railway, 605 So. Spring St., Los Angeles, or to "Canadian Australasian Royal Mail Line, 761 Hastings St., West, Vancouver, B. C.

ROYAL MAIL

"The Comfort Route"
Cabin Class to Europe
By famous "O" steamers, unsurpassed for comfortable and economical transAtlantic travel.
New York, Cherbourg, Southampton
Hamburg, Plymouth, Belfast, Greenock
Also Direct Passenger Service, Regular Sailings From California to Europe.
For sailing dates, rates, etc., apply to The ROYAL MAIL STEAM PACKET CO. 570 Market St., San Francisco, or local agents.

Steamship Sailings

The Speedy Luxurious Liner
H. F. ALEXANDER
Sails 5 p.m. Friday
for
SAN FRANCISCO and SEATTLE
Largest, Finest, Fastest Coastwise Vessel in the World.

S.S. Emma Alexander Sails 4 p.m. Friday
for San Diego
This large comfortable vessel sails 11 A.M. SUNDAY for SAN FRANCISCO and SEATTLE

PORTLAND S.S. Emma Alexander, 11 A.M., Sunday
S.S. Admiral Schley, 11 A.M., Wednesday

LOS ANGELES, 861 South Spring St. Phone TRinity 3081.
Pasadena, 297 E. Colo. St. Phone Fair Oaks 7050.
Long Beach, 124 W. Ocean Blvd. Phone 61932.
San Pedro, 121 W. 7th St. Phone 570.
Hollywood, 6405 Hollywood Blvd. HEmpstead 2383.

Pacific Steamship Co

Steamships

An Essentially Smart Service YALE or HARVARD of course!

An ocean trip of happiness! The freshness and cleanliness, the smoothness of motion, the broad decks and the great variety of entertainment—all give zestful pleasure to a coastwise trip.

The finest hotels offer no more than the luxurious floating palaces—Yale and Harvard. Smartly uniformed attendants serve you, spacious lounges greet you, music drifts to you, new food dishes delight you and an immaculate stateroom invites you to restful repose.

To SAN FRANCISCO
Sailings from L. A. Harbor at 4 P.M.
Tuesdays, Thursdays, Fridays and Saturdays

To SAN DIEGO
Sailings from L. A. Harbor at 3 P.M.
Wednesdays, Thursdays and Sundays.
Best Train Leaves P. E. Depot One Hour Before Each Sailing.

All-Inclusive Fares
Low one-way and round-trip fares. Fares to San Francisco include meals and berth. Fares to San Diego include meal each way.

TRAVELERS TO ALL EASTERN POINTS
may purchase through tickets via Yale or Harvard to San Francisco, thence by Railroad to destination, at no additional transportation cost.

LOS ANGELES-HONOLULU SERVICE
Fortnightly sailings via "Great Circle Route of Sunshine."
Next Sailing: S.S. CITY OF LOS ANGELES, Saturday, July 19.

For Tickets and Information Address:
LOS ANGELES STEAMSHIP CO.
517 S. Spring St. Tel. VAndike 9491.
Glendale: 119 E. Broadway—Tel. Glen. 2450.
Long Beach: 119 W. Ocean Ave.—Tel. 63787.
Pasadena: 49 E. Colorado St.—Tel. Colo. 695.
San Pedro: 116 W. 7th St.—Tel. 1007.

Excursions to Butte MONTANA

$60.12 Round Trip

Also to
GREAT FALLS
MISSOULA & HAVRE $67.26
and
HELENA $66.40

On Sale Daily until September 30th

Through sleeper daily from Los Angeles to Butte on the famous Los Angeles Limited, leaving Los Angeles 10:50 a.m.

The quick and direct route to Montana points is through scenic Salt Lake City

41½ Hours Los Angeles to Butte

Union Pacific

518 Pac. Electric Bldg. 221 BROADWAY Station 1st & Myers Sts.
Phone MAin 8900

HOLLYWOOD 6732 Hollywood Blvd. · GLENDALE 129 So. Brand Blvd. · PASADENA 309 E. Colorado · LONG BEACH 120 W. Ocean · OCEAN PARK 149 Pier Avenue
SANTA ANA 305 No. Main Street · SAN DIEGO 345 Plaza · SAN PEDRO 321 Beacon Street · RIVERSIDE 680 Main Street · LOS ANGELES 221 Broadway

Around the World

CRUISE SUPREME 1925

Thirty thousand miles of fresh, vivid, entertaining sights, scenes and experiences; sailing on the specially chartered
Superb Cunard Cruising Steamer
FRANCONIA
the most perfect ship yet built for such a cruise. *Cunard cuisine and service plus the countless advantages which only our unmatched experience and resources can provide.*

Cruise Limited to 400 Guests
Sailing January 22; Returning May 31

Itinerary covers: Mediterranean Ports and Egypt; the fascinating Asiatic countries of India, Ceylon, Sumatra, Java, China (South, and North with Peking), and Japan in Cherry Blossom Time; also Manila, Hawaii and Panama.

THOS. COOK & SON
515 So. Spring St.,
Alexandria Hotel Bldg.,
LOS ANGELES
Telephone TRinity 1419

Early Reservations Advisable

Yosemite and Mariposa Big Trees

VIA THE HORSESHOE ROUTE
PIERCE-ARROW TOURING CAR
SERVICE DAILY FROM MERCED
Also Optional Trip via Glacier Point
"IN ONE WAY—OUT ANOTHER"
"Just Like Going In Your Own Car"

For tickets, seats, reservations and everything necessary for the trip see PECK-JUDAH, 732 S. Spring St. Phone MAin 1799.

An Outdoor Magazine for an Outdoor Land
FARM AND TRACTOR MAGAZINE
Of the LOS ANGELES SUNDAY TIMES

CLOTHING PRICE FOUND TOO HIGH

Agriculture Department in Search for Reasons

Paradoxical Low Quotation on Raw Wool Cited

Slump Continues in Face of Tariff on Imports

[BY A. P. NIGHT WIRE]

WASHINGTON, July 16.—In its effort to determine the reason for the present low price of raw wool in the face of reduced wool supplies and decrease in the number of sheep in the principal wool-producing countries of the world, the Department of Agriculture has found clothing prices too high.

"All branches of the textile and clothing trade regard clothing prices as too high," says the department, "but each feels that economies can best be effected by the others. Retailers feel that any reductions must take place in the manufacturers' selling price. The clothing manufacturers contend that the present wage scale makes it impossible to effect economies in production costs.

REMEDY IS SEEN

"Some of the clothing manufacturers and wholesale dealers feel that more efficient organization in the retail trade would bring about lower clothing prices."

Raw wool is a comparatively small factor in the price of clothing, the department adds, an all-wool suit averaging about five pounds of wool, and the difference between a high-priced and a low-priced suit being mostly in the quality of linings and findings, and the labor used in making the cloth and the suit.

"The present low price of raw wool cannot continue in the face of reduced supplies, unless a radical change takes place in the consumption of woolen clothing by the American public," the department states. "American wool growers are receiving 20 cents a pound less for their wool now than a year ago, despite low world stocks, decreased imports during the last ten months, and a decrease in the number of sheep in the principal wool-producing countries of the world.

IMPORTS FALL OFF

"Curtailed buying of woolen goods and clothing, because of high prices, backward seasons, high rents, changes in style of women's wear, two-pants suits, and increased use of silk and cotton goods, have been advanced by the trade as the reason why the prices of raw wool are under those of a year ago, despite the American import tariff on wool.

"The price of raw wool in Boston is approximately 18 cents a pound lower than the London price plus import duty, resulting in increased imports and the re-exporting of large quantities of foreign wools imported into the United States and held in bond. Total wool imports into the United States in the ten months ended April 30, 1924, were 200,000,000 pounds as compared with 438,000,000 pounds the corresponding ten months a year ago."

Poslam Heals Quickly, It's So Concentrated

Poslam is so full of gentle, healing medication that it begins to ACT the minute it touches any sick skin. Itching stops instantly, eruptions vanish, and soon the skin is clear and healthy again. ANYONE can afford skin health because Poslam costs but 50c, at all druggists.—[Advertisement.

FRIEND SLAYS HUNTED MAN

Wyoming Cashier Sough in Pay-Roll Theft is Shot Dead; Plunder Found Cached Near By

[BY A. P. NIGHT WIRE]

ROCK SPRINGS (Wyo.) July 16.—Clyde N. Fisher, cashier of the Gunn-Quealy Coal Company here, who disappeared yesterday morning at the time the semimonthly pay roll of the company vanished, was shot and fatally wounded early this morning by J. Walker, mine foreman and friend of Fisher. He died a few hours later without making a statement.

Walker, who was one of several who had been searching for Fisher soon after the disappearance of the mine pay roll, encountered the cashier a few miles from town about 1 o'clock this morning. Called upon to throw up his hands, Fisher is said to have complied by raising one hand. The other, in which he carried an object, remained at his side. Walker, declaring he believed Fisher had a revolver, opened fire and the cashier fell to the ground. Walker approached and found that the object in the man's hand was a water bottle. Fisher was taken to a hospital, where he died.

Search of the vicinity where the shooting occurred revealed a cache of food, water and blankets, also the entire amount of the pay roll, more than $6000, with which Fisher is asserted to have fled after obtaining it from a bank.

Fisher, according to the police and mine company officials, dashed from the bank with a pay roll and escaped in an automobile shortly before noon yesterday. Posses on horseback and in automobiles were soon in pursuit.

Two airplanes from a flying circus here were pressed into service and for several hours they circled overhead in an unsuccessful effort to locate the fleeing cashier. Early last night, Fisher's abandoned automobile was discovered several miles from town.

Fisher had been in the company's employ six years. He leaves a widow and two children, who, acquaintances here say, live in Iowa.

RESCUE SHIP NOW HELD-UP FOR REPAIRS

[BY A. P. NIGHT WIRE]

SAN FRANCISCO, July 16.—The northward cruise of the power schooner Herman, bound for Alaska and Siberia to trade furs and for Wrangel Island to rescue a party left there about a year ago, has been delayed by a mishap in the engineer room, according to word received here yesterday. A letter from Sidney Snow, son of H. A. Snow, Oakland, explorer, said the vessel was lying at St. Lawrence Island, southwest of Nome, Alaska, awaiting receipt of a new crankshaft to replace one broken some days ago.

When people travel, their object is to reach a definite place. The first question to be answered is, "Where?"

In house-hunting, the first point the prospective tenant decides is what locality he wishes to move to. As in traveling, the question of "Where?" precedes all else.

GROUPED BY DISTRICTS

TIMES RENTALS TELL WHERE

Years of expert research underlie the marvelous system which has enabled the Los Angeles Times to win world leadership in want ads. Few who avail themselves of the Times rental service know that its simplicity and practicability are results of endless improvements.

No other rental service approaches its usefulness because no other rental service answers that foremost question, "Where?"

Times rental ads are not only grouped under the usual classes found in newspapers, but each main group is sub-divided according to geographical sections of the city. They tell WHERE!

Times Want Ads

Telephone MEtropolitan 0700

POLICE HOLD AFFIDAVIT IN DORRIS CASE

Say Paper Has Direct Bearing on Long Beach Murder Investigation

A new affidavit said to set out evidence believed by the police to be among the most important unearthed against Charles W. Dorris, under indictment for the murder of his wife, Mrs. Therese M. Dorris, and his business partner, Henry D. Meyer, at Long Beach, June 30, is in the hands of the Long Beach police.

The document was being held by Detective Franks of the Long Beach department last night and the contents would not be divulged by him, he said, until permission is obtained from Detective Mozeley in charge of the Long Beach angle of the investigation.

It is understood the document was sworn to by a woman, a resident of an eastern city, who declared she heard a conversation between Dorris and Meyer, in which the $25,000 note Dorris asserts Meyer owed him was discussed.

Dep. Dist.-Atty. Dennison stated that the affidavit will form the most damaging evidence yet discovered. According to Dennison it indicates that Dorris planned the slaying of his business partner and that Mrs. Dorris's death was accidental.

Meanwhile Capt. Worley of the Long Beach Detective Bureau and Capt. Hunter, chief investigator of the District Attorney's office are on their way to Seattle from San Francisco in search of a former owner of the .32 caliber "mystery" gun, found in the Dorris apartment immediately after the dual shooting.

According to a telegram received from Worley today by Chief J. C. Yancy, Worley and Hunter discovered clews in the Bay City which make the trip to Seattle advisable as the pair had learned the name of the former owner of the weapon, who is now said to be in Seattle.

BEAUTY OF STATE WINS DIPLOMAT

Argentine Minister to Japan Arrives to View California Wonders

California—to Dr. Sergio Garcia Uriburu, newly appointed Argentine Minister Plenipotentiary to Japan, who arrived in Los Angeles last night on the way to his new post—means the land of the heart's desire.

Consequently, in his suite of rooms at the Biltmore Hotel last night, he eagerly anticipated his first trip of inspection through the Southland. He has allowed ten days for his visit to Southern California and while here will be the guest of his nephew, Dr. J. Z. Uriburu, a former member of the Argentine diplomatic corps, who is now a resident of Los Angeles.

"I have always heard of California as the wonder spot of the world," the Minister said. "I want to feel your sunshine, see your orange groves, see your famous beautiful women—and dance, for like other Argentines, I am fond of the tango."

Dr. Uriburu arrived on the Sunset Limited over the Southern Pacific. He was greeted at the depot by his nephew and a party of old friends from South America who now make their home in Los Angeles. They were Dr. O. Robledo, M. L. Ayulo, Peruvian Consul to Los Angeles; Henry C. Niese, Argentine Consul to Los Angeles, and J. T. Butler. Also included in the welcoming party was R. B. Graham, passenger agent of the Southern Pacific.

Following his visit to his nephew, Dr. Uriburu will go to San Francisco and then to Seattle. He will sail from Seattle on the 31st inst. for Tokio to present his credentials and take charge of the diplomatic affairs of the Argentine in Japan.

The new Minister has been active in the Argentine diplomatic and Consular services for many years. He was at one time Consul-General in New York City and was more recently Consul-General at London, which position he was holding when he received the appointment to Japan.

REPEAL OF PARK PLAN LAW ASKED

Opponents of Hollywood Scheme Gather Despite Dropping of Project

Despite the announcement by the board of directors of the Hollywood Chamber of Commerce that the proposal to extend a boulevard park through the center of Hollywood had been abandoned, a meeting called to protest against the plan was held according to schedule in the auditorium of the Hollywood High School last night.

Instead of protesting against the park strip, however, speakers advocated the repeal of the 1909 Improvement Act, under which it was proposed to establish the strip; suggested that the thirty-six acres of Olive Hill be purchased for a park and called upon the directors of the Hollywood Chamber of Commerce to define the limits of the territory they serve with an end in view of determining whether all sections within that territory are adequately represented upon the board.

The meeting was held under the auspices of the South Hollywood Improvement Association with an attendance of 350. G. W. Vandegrift, president of the Hollywood-Vermont Improvement Association, presided.

Among those who spoke were M. L. Garrigus and W. E. Burnham, president and secretary, respectively, of the South Hollywood Improvement Association; L. H. Booker, representative of the Dayton Heights Civic Center; Mrs. Will E. Chapin and Mrs. Theodore Roberts, wife of the motion-picture actor.

NOTICIAS MUNDIALES DE ULTIMA HORA

En obsequio a nuestros numerosos amigos de habla española, y para beneficio de los lectores americanos de "The Times" que estudien esa lengua, publicamos diariamente esta columna en castellano, con un extracto de las más importantes noticias de última hora.

Buena parte del futuro progreso de Los Angeles, que es la metrópoli de los Estados Unidos que más cercana se halla a territorio latino-americano, habrá de depender de las relaciones que logremos establecer con nuestras hermanas, las repúblicas del sur. Para que lleguen a ser enteramente cordiales, no hay nada tan importante como que nuestros ciudadanos se familiaricen con la lengua castellana. Tan se dan cuenta de este hecho nuestros habitantes, que hay al presente más de 25.000 personas que estudian español en Los Angeles. A ellas les conviene leer todos los días esta columna, en la que encontrarán español correcto y enteramente moderno.

NOTAS TELEGRAFICAS

Coolidge Contenderá en el Noroeste contra La Follette

WASHINGTON, Julio 16. — El Presidente ha ordenado a los directores de su campaña que acepten el reto del Senador La Follette, republicano de Wisconsin, y vayan a contender por el voto rural en el Noroeste, que es el propio terreno del candidato independiente. El Estado de Wisconsin mismo, que es la tierra natal de La Follette, será el centro de un ataque especialmente vigoroso por parte de Coolidge.

Hoy recibió el Presidente a una docena de consejeros políticos de varias partes del país, y todos a una le comunicaron que estaba cada día más fuerte en los distritos agrarios, y que en algunos de ellos podía hacer añicos a La Follette.

Y se encontraron con que el Presidente estaba no sólo dispuesto, sino ansioso de entrar en esa lucha. Missouri, California, Ohio, y aun Nebraska mismo, el Estado de Bryan, serán baluartes republicanos cuando se cuenten los votos, según los informes que se han dado al Presidente, y algunos de sus más optimistas consejeros le manifestaron que tenía buenas probabilidades en Wisconsin, y aprobaron su plan de luchar allí.

En tanto que se celebraban esas conferencias en la Casa Blanca, en el campo de La Follette se celebraba otra con el objeto de contrarrestar los planes formados por el Presidente. En esta conferencia se anunció que el Senador Wheeler, demócrata de Montana, y acusador en la comisión investigadora del asunto de Daugherty, había proclamado que apoyaba a La Follette y que haría campaña por todo el Noroeste para combatir a los republicanos. Algunos supusieron que esta noticia significaba que tal vez Wheeler sería compañero de designación de La Follette, como candidato a la vicepresidencia. Para todo significó la confirmación de la noticia de que La Follette haría poca campaña personal en el Noroeste. El viernes se tomarán decisiones formales sobre ambos asuntos.

Causas de la Revolución Brasilera

WASHINGTON, Julio 16.—Las personas que están empapadas en los asuntos sudamericanos creen que la revuelta que estalló entre los habitantes del estado brasilero de Sao Paulo contra el gobierno federal del Brasil es más seria de lo que parecen indicar las noticias oficiales y extraoficiales. Operando los rebeldes tras la barrera montañosa que los separa del mar, y rodeados del lado de tierra por estados leales a la autoridad federal, no han podido ponerse en comunicación con el mundo exterior. En Río de Janeiro el gobierno central ha establecido una censura tan estricta, que no ha dejado pasar noticia alguna acerca de las causas de la revolución.

Por tal razón, ninguna autoridad de aquí se atreve a publicar su opinión acerca de la causa de la formidable guerra civil que parece estar ardiendo allí. Sin embargo, algunos funcionarios de este gobierno que estuvieron hace poco en el Brasil y en el Estado de Sao Paulo, dicen en lo privado que desde hace dos años se estaba preparando un levantamiento de esa índole.

Aunque no contiene el Estado de Sao Paulo sino 1,200,000 de los 30,000,000 de habitantes que hay en el Brasil, es el más rico de los veinte estados de esa república. Dentro de Sao Paulo se produce el 60 por ciento del abastecimiento mundial de café. Menos numerosos que los habitantes de algunos otros estados brasileros, los de Sao Paulo son esencialmente productores y negociantes, y, por lo tanto, contribuyentes. Sao Paulo y el Estado limítrofe de Minas Geraes aportan más del 50 por ciento de los ingresos del gobierno federal.

Estos dos estados, o más bien los políticos que allí residen, dominan la política federal, y se turnan la presidencia de la república. Al presente la ocupa un ciudadano de Minas Geraes, aunque con cabal consentimiento y aprobación de los políticos de Sao Paulo.

Ahora se observa la anómala situación de que el pueblo de un Estado, que es el de mayor poder en los asuntos federales, se ha rebelado contra la autoridad del gobierno federal. La explicación de ese hecho es, sin embargo, sencillísima. La votación está limitada a pocos ciudadanos relativamente. La revuelta es ante todo la de los elementos no políticos, agrícolas, industriales y de negocios, contra el elemento político, y particularmente contra la demasiada intervención que dicen tienen las autoridades federales en los asuntos de negocios del pueblo del Estado.

DEPORTES

En el fondo de la revolución está el resentimiento contra el plan de valorización del café por el gobierno nacional, que fue inaugurado en 1906 en el Brasil, a efecto de sostener el precio de dicho artículo. En esencia se trata de un plan para reducir la producción, y el actual gobierno general amplió el proyecto poniendo una cláusula en el presupuesto de 1924, por la que se crea un "Instituto Nacional para la Defensa Permanente del Café." Este instituto gobierna la venta del café brasilero, primero, restringiendo el número de puertos por donde se exporta, y, segundo, gravando como con diez centavos cada saco de café vendido, en forma de impuesto de trasporte que cobran los ferrocarriles al facturarse el café. Los productos de dicho impuesto se aplican nominalmente a sostener el citado instituto.

La carga principal de ese impuesto pesa sobre el pueblo de Sao Paulo. Además de eso, el Instituto ha decretado que Sao Paulo no podrá producir ni poner en el mercado este año más de 36,000 sacos de café.

Combaten la Policía y las Tropas en Chihuahua

EL PASO (Tejas) Julio 16.—Los escasos informes que se tenían de una batalla entre las tropas federales y la policía de Chihuahua, como resultado de las recientes elecciones, se robustecieron el miércoles en la mañana, cuando se descubrió que hand sido cortadas todas las líneas telegráficas entre Juárez y la ciudad de Chihuahua. Hace pocos días pudo evitarse un grave encuentro entre las tropas y la policía de Chihuahua, merced a la oportuna intervención de las tropas del Estado, que comanda el gobernador. Ya se habían disparado algunos tiros.

Natación

PARIS, Julio 17.—Johnny Weismuller, el gran as americano, entró a nadar hoy en las pruebas olímpicas de ensayo, y causó sensación. Weismuller batió poderosamente el agua en uno de los recorridos de la carrera de 400 metros de estilo libre, y caminó tan aprisa, que derrotó a Boy Charlton, la maravilla australiana. El ganador cubrió la distancia en 5m. 22⅕s.

Tennis

PARIS, Julio 16.—La colonia internacional de tennis que se halla aquí para el torneo olímpico está llena de disgusto y desagrado provocado por la torpe manera como el comité olímpico francés ha arreglado los partidos en las canchas de Colombes.

BEAM SYSTEM RADIO SOON TO BE OPERATED

COMMERCIAL LINK BETWEEN ENGLAND AND AUSTRALIA READY IN SIX MONTHS

[BY CABLE—EXCLUSIVE DISPATCH]

LONDON, July 16.—The first commercial utilization of Senator Marconi's newly discovered beam system in wireless communication will be inaugurated between England and Australia in about six months as the result of an agreement which has been reached in Sydney for the erection of beam stations in the two countries. Experiments have been successfully carried out by the Marconi station at Foldhu, Cornwall, and Sydney.

It is estimated that a saving of 90 per cent will be realized in the constructional cost of the new stations as compared with the cost of erecting the old broadcasting high-power stations, a substantial reduction in telegraphic charges, together with the comparative secrecy are other benefits predicted.

RABBI IS INDICTED ON LIQUOR CHARGE

ST. LOUIS, July 16.—Rabbi Jacob J. Grodsky, leader of four orthodox Jewish congregations, has been indicted here on charges of violating the prohibition laws in the sale of sacramental wine. His son, Solomon, 20 years of age, was indicted on the same charge. It is charged Rabbi Grodsky made four sales to J. H. Koplunvich, who is now a Federal prohibition agent. Rabbi Grodsky says he sold wine to Koplunvich as a member of his congregation, as he was privileged, and charges the whole matter is a frame-up because of a grudge that Koplunvich has against him.

Try This New Easy Way To Stop Pain

Why Take Heart Depressing Products? There Is Something Better and Safe!

Headaches, rheumatism, neuritis, toothache and other common pains need be dreaded no longer since the perfection of a remarkable formula which is now being prescribed by thousands of doctors.

Doctors report that this new formula known as A-VOL (Formerly called Sed-A-Vol) stops any pain almost instantly and with absolutely no ill effects of any kind, but instead, a pleasant, refreshing sensation.

Step into the nearest drug store and get a package of A-VOL for a few cents. Take a couple of tablets right there. If it doesn't stop your pain in five minutes the clerk will return your money.—[Advertisement.

The Cameraphone Measures Only 7-in.x6-in.x1¾-in.

Music on the Mountain-top

LITERALLY that! No matter how far into mountain fastness you trek you can carry the *Cameraphone*. The *Cameraphone*, when ready to carry, is no larger than a camera. It weighs just 5 pounds. It plays 10 or 12-inch records, and it plays them well. A special sound amplifier gives a round, full resonant tone.

THE quality and volume of the music produced by this tiny phonograph is an amazing delight to all who hear it. Best of all is its portableness. It's a portable that is portable. And that means joy for the mountain trampers who wants the companionship of music. Price $17.50.

First California Record Played By California Orchestra

THE first Victor record to be manufactured in California by the Victor people in their new Oakland factory. Recorded by two of our own orchestras, "Mandalay," played by Art Hickman's Orchestra, conducted by Earl Burtnett, who incidentally, composed "Mandalay." On the other side, "String Bean" by the famous Vincent Rose and his Montmartre Orchestra. Two snappy fox trots. 75c.

(Hamburger's Music Salons, New Location, Fourth Floor)

Hamburger's

The May Co.—Success

Broadway at Eighth BRoadway

OPEN EVENINGS AND SUNDAY MORNING

THREE WAYS OF SAVING MO

1. Have work done now. 2. Low first cost.
3. Have guaranteed work.

$20 $12 Trubyte Teeth

$18 Platinum Plates for $10

Silver Fillings $1 up

DON'T NEGLECT TEETH

FREE

Aluminum Plate, Most Sanitary, $12.50 to $15.00

RED RUBBER SET OF TEETH $7 UP

Porcelain and Gold Crowns; Bridge Work $5

Painless Extraction GUARANTEED

MY X-RAY SERVICE Determines the condition of your teeth—without guesswork.

Our Special Price $16

DR. ZIMMERMAN

303-304-305 Broadway Central Bldg., 424 South Broadway

Phone TUcker 3085 (Times) Open Daily, 8 to 6

LOCAL AGRICULTURAL PROBLEMS

Are solved in the TIMES FARM AND TRACTOR MAGAZINE. It is devoted solely to Southern California conditions.

Sale Manufacturer's Sample Suites

MUST BE SOLD REGARDLESS OF COST

3-Pc. MOHAIR SUITE $13

FREE
Solid Mahog. Davenport Side Table with Each 3-pc. Suite

This suite has Webb bottom, Webb back, and covered with finest mohair that money can buy.

Double spring construction, loose spring cushion, guaranteed and guaranteed to give a lifetime service. Apartment owners are especially invited to investigate.

3-pc. Velour or Tapestry Set that Beats Anything Offered Heretofore as to Price and Construction $85

Other Sets Correspondingly Reduced So That Your Home Can Be Furnished

NO SAWDUST, EXCELSIOR OR TOW USED IN OUR FURNITURE

ATLAS UPHOLSTERED FURNITURE MFG. CO. 10th and Wall DUnkirk

sic on the
untain-top

Y that! No matter how far into
fastness you trek you can carry
hone. The *Cameraphone*, when
y, is no larger than a camera. It
pounds. It plays 10 or 12-inch
t plays them well. A special shell
es a round, full resonant tone.

ty and volume of the music pro-
this tiny phonograph is an amaz-
all who hear it. Best of all is its
It's a portable that *is* portable.
ans joy for the mountain tramper
e companionship of music. Priced

t California Record
y California Orchestras!

Victor record to be manufactured in Cali
the Victor people in their new Oakland
Recorded by two of our own orchestras
played by Art Hickman's Orchestra
Earl Burtnett, who incidentally, composed
On the other side, "String Beans" by the
nt Rose and his Montmarte Orchestra.
x trots. 75c.

rger's Music Salons, New Location,
Fourth Floor)

nburger's
The May Co.—Successor
ghth BRoadway

EVENINGS AND SUNDAY MORNINGS
AYS OF SAVING MONE
rk done now. 2. Low first cost.
Have guaranteed work.

New
$20 Trubyte Teeth $12.50
$15 Plates for $10
Silver Fillings $1 up
GAS GIVEN
DON'T NEGLECT YOUR TEETH
FREE Examination
BER SET OF TEETH $7 UP
13-YEAR GUARANTEE
$5
NTEED Our Special Price $16.50
MMERMAN
Central Bldg., 424 South Broadway
(Times) Open Daily, 8 to 5. Sundays, 9 to 1

RICULTURAL PROBLEM
TIMES FARM AND TRACTOR MAGA
ted solely to Southern California read

s Sample Suite
LESS OF COST

LIBERAL TERMS
OPEN EVENING
UITE $139.50
ottom, Webb back, and covered with
y can buy.
ion, loose spring cushion, filled with
e a lifetime service. Apartment
nvited to investigate.
estry Set that Beats
eretofore as to Price $83.50
Reduced So That Your 50c Will Buy
SIOR OR TOW USED IN OUR FACTO
. CO. 10th and Vermont DUnkirk 4967

SPORTS
The Los Angeles Times

THURSDAY MORNING, JULY 17, 1924.

DISCONTENT IS SEETHING IN THE OLYMPIC TENNIS TEAMS SAYS A DISPATCH FROM PARIS. FOR THAT REASON THERE WILL BE NO CARTOON IN THIS SPACE TODAY BECAUSE IT'S TOO HARD TO DRAW DISCONTENT SEETHING.

AMERICAN TENNIS TEAM MAY BOLT OLYMPIC TOURNAMENT AT PARIS

CKETERS ARE RILED AT FRENCH COMMITTEE

itish and Belgian Players Also Peeved Over Arrangements for International Colony

BY DON SKEENE
[BY CABLE—EXCLUSIVE DISPATCH]
[Copyright, 1924, by the Chicago Tribune.]

PARIS, July 16.—The international tennis colony here for Olympic tournament is seething with discontent and dis-cussion over the bad arrangement of the French Olympic committee for the players at the Colombes courts.

ve criticism by leading Amer-n, British and Belgian officials ayers revealed the fact that tournament is on the verge of ing up in a big scandal by withdrawal of the United e players, to be followed by of other nations. Vincent ch and Helen Wills, who greatest drawing cards of tournament, continued to play protest.

ing the first three days of rnament not a drop of water ngle towel was provided for ers who suffered intensely the broiling sun. There is ery on the grounds. Two shower baths were pro-for the women players, but who might wish to indulge refreshing spray are hindered ely embarrassment over that a squad of carpen-still hammering and work-ing the inside of the ly lath shack.

ET BOTTLED GOODS
problem of drinking water players was partially solved when the Americans bought water at profiteers' prices stadium bar.

of the highest officials of tennis, who declined to his name to be used, said he had threatened to with-every American player if the committee does not im-the arrangements. A cor-ingly prominent British player and official declared the British also were utterly ed and that they were wil-back the Americans to the any protest.

Washer, the Belgium cham-ish friends last night that not enter the court again action was taken by the to improve conditions. ese arrangements are ri-

Continued on Page 11, Col. 6)

FAVORITES WIN EASILY AT GLENCOE

Harvey Snodgrass and Walter Wesbrook Still in Net Tourney

[BY A. P. NIGHT WIRE]

GLENCOE (Ill.) July 16.—All the leading lights of tennisdom attending the Illinois State championship here advanced through the third round today without an upset, excepting R. E. Schlesinger, Australian Davis Cup player, who, failing before the clever court generalship of Lucien Williams, former Illinois State champion, took a place in the ranks of the eliminated beside his fellow countryman, Pat O'Hara Wood, put out yesterday.

William T. Tilden, although at no time in actual danger, had a hard fight in disposing of Wray Brown of St. Louis, Missouri Valley champion, 6-4, 6-4, in the fourth round.

Tilden played two other matches during the afternoon, winning a romp with F. S. Weadley, Chicago, in the third round, and with his protege, A. L. Wiener, of Philadelphia, taking a doubles contest from Carter and Carter, Lake Forest.

Gerald Patterson, captain of the Australian Davis Cup team, had an easier time than the fans looked for in disposing of George

(Continued on Page 11, Col. 6)

Here's the Latest!
It's the
"College Cut"
$40

JUST arrived — *distinctively new* English swagger style and what they are wearing along Piccadilly right now. Soft, fleecy fabrics in extremely handsome colorings. This is not a sale ad—just a usual wonderful Wood Bros. value.

Wood Bros.
Sixth Street
bet. Broadway and Hill
Open Sat. Evenings Until 9

Three Los Angeles Boxers Continue Victories in Olympic Games

ACORNS SPOIL ANGEL RETURN

Visitors Maul Krugmen by Score of 11 to 7

Arlett and Hood Smash Out Home-Run Wallops

Local Hurlers Batted Hard by Oak Swatsters

BY ROBERT E. RAY

The Angels' home-coming was a decided bust and made so by Ivan Howard and his hitherto-known "Orrible Oaks who walloped the Krugmen, 11 to 7, in the series opener here yesterday. Big Buzz Arlett and his war stick partially accounted for the locals' embarrassment. Buzz hit a home run, a double, a single and drew two walks, driving in four runs during the afternoon's entertainment, which lasted some two hours and fifteen minutes.

"Pinches" Kunz saved the day for the visitors when he relieved Harry Krause in the fourth when the veteran southpaw was in the act of dissipating away a five-run lead. Kunz checked the Angels until the eigth when a fluke double and a legitimate single were combined to give the home guards their final run.

Four pitchers pastimed for the Seraphs, Charley Root starting and getting charged with the defeat. Root was touched for seven runs in his three-inning stay on the mound. Buck Ramsey, Phil Weinert and Elmer "Uncle Bim" Myers were the other local hurlers exposed to the Oaks's attack.

MAILS GETS WHEEL

Walter "The Great" Mails did not take part in the game, but Mister Mails managed to get very much in the public eye when he irritated "Boy Bandit" Reardon with a few choice remarks in the first inning and was given the wheel, which is a way of saying he was kicked off the field, for his vocal efforts. Reardon is somewhat of a vocalist himself and was evidently afraid that Mails was trying to swipe his stuff. Although officially booted off the field, Mails caused the fans much glee by expressing with gestures his disapproval of Reardon while walking to the clubhouse. As a final and closing touch, Walter opened the big gate in center field and the game was held up until one of the Washington Park flunkies rushed out and closed the gate.

The visitors took the lead at the start, when two walks, an error by Durst and Cather's sacrifice fly brought in a run without the aid of a hit. However, the Angels came right back in their half and tied the count by scoring a run on McAuley's single, which was followed by Durst's double.

Root got by the second without being scored upon, but what happened to him in the third was something to shed tears about. In all, the dogs of six Oaks pattered across the rubber, Frenchy Lafayette led off by drawing a walk. Brubaker flied out, but Adams singled and sent Lafayette to third. Then up stepped Arlett and all Buzz did was to raise one of Root's fast ones high up into the right-field bleachers for a home run, counting Lafayette and Adams ahead of him. Cather fanned, but Ed Goebel kept up the carnage by driving a triple to left center. Al Maderas's single to right counted Goebel, and Al then proceeded to steal second. Baker's single to right scored Maderas, and Baker took second on the throw to the plate. Krause singled Baker to third, from where he scored on Lafayette's long double to center. Krause was held at third on the hit, but Lafayette had ambitions for a triple, and before he could stop and turn back to second Twombly's throw to Beck was waiting for him at the keystone sack.

Durst's double, followed by Hood's homer over the left-field wall, accounted for two Angel scores in the home half of the third.

Ramsey took the mound for the locals at the start of the fourth and was touched for one run. In the Angel half of the fourth Krause was driven to cover when four hits were converted into three Los Angeles runs. Kunz stepped in and from then on, except for a brief spell in the eighth, the Angels failed to do much of anything.

RAMSEY WILD

Ramsey grew wild in the sixth, and two walks, coupled with a double by Brubaker, a single by Cather, and Adams's sacrifice fly, gave the Oaks three more runs. Ramsey was lifted in this inning for Weinert, who retired the side. Weinert stayed in until the last of the eighth, when Cruise doubled for him, Myers pitching the ninth.

There will be the usual one game today, but a double-header is on the board for tomorrow to make up for Tuesday's postponed game.

The score:

OAKLAND	AB	R	H	O	A
Lafayette,lb	3	2	2	8	0
Brubaker,ss	6	1	3	2	2
Adams,2b	4	1	1	2	3
Arlett,rf	3	2	3	0	0
Cather,lf	4	0	1	3	0
Goebel,cf	5	1	2	4	0
Maderas,3b	5	1	1	3	2
Baker,c	3	1	1	3	0
Krause,p	2	0	1	0	0
Kunz,p	2	0	0	0	0
Totals	39	11	15	27	8

LOS ANGELES	AB	R	H	O	A
Twombly,rf	5	1	3	3	1
McAuley,3b	3	1	1	4	1
Durst,lb	4	1	2	7	0
Hood,lf	4	1	1	2	0
Jacobs,2b	2	0	0	2	1
Jenkins,c	2	1	1	4	0
Whaley,cf	3	1	1	2	0
Beck,ss	4	0	0	2	2
Root,p	1	0	0	0	1
Ramsey,p	1	0	0	0	0
Zanic,c	1	0	0	0	2
Weinert,p	1	0	0	1	0
Cruise,x	1	1	1	1	0
Myers,p	0	0	0	0	1
Totals	35	7	11	27	11

x—Batted for Weinert in eighth.

SCORE BY INNINGS

		1	2	3	4	5	6	7	8	9
Oakland		1	0	5	1	0	3	0	0	—11
Hits		0	0	1	2	0	3	0	1	—15
Los Angeles		1	0	2	1	0	0	1	0	—11
Hits		2	0	2	4	0	1	0	2	0—11

SUMMARY

Errors—Brubaker, Durst, 2. Innings pitched—

(Continued on Page 10, Col. 2)

STILL VERY MUCH IN THE SWIM

That's what Johnny Weismuller, star Yankee water marvel, is following yesterday's trials at the Olympic Games. Johnny surprised a lot of Europeans by defeating Boy Charlton, the Australian sensation, in one of the heats of the 400-meter free-style race. His time was 5m. 22 1-5s. [P. & A. photo]

LEDOUX NO MATCH FOR GOLDSTEIN

Bantamweight Champion Batters Frenchman All Over Gotham Ring

[EXCLUSIVE DISPATCH]

VELODROME (New York) July 16.—Abe Goldstein, the bantamweight champion, battered the venerable Charley Ledoux of France all over the place for fifteen rounds at the Velodrome tonight, in an awful affair. The champion had the ancient Frenchman on the floor in the eleventh round for a count of eight and dropped him in the fourteenth for a count of four. Ledoux fought at times like a man who never caught up with a boxing glove in his life. One never could have thought that Ledoux at one time fought the famous Georges Carpentier when the latter was a bantam.

The crowd got a lot of fun out of the ludicrous efforts of Charley to fight back against the champion, although the latter lost considerable prestige by failing to stop the old timer.

During the early rounds Goldstein peppered the Frenchman all over the place and it did not seem possible that Ledoux would weather the storm, but as the bout progressed the Frenchman plucked up some courage and managed to sneak through some left hooks to Abie's chin.

On the whole it was a disappointing fight all the way. Goldstein should have stopped the Frenchman, who did not appear to have a thing except a willingness to take it.

TORONTO UNIVERSITY CREW TO MEET YALE

[BY A. P. NIGHT WIRE]

ARGENTEUIL (France) July 16. The Toronto University crew, carrying the Maple Leaf of Canada, today won the final eight-oared elimination trial of the Olympic regatta and earned the right to meet America's famous Yale eight, the Thames Club of Great Britain and Italy tomorrow in the blue ribbon event. Seven championships will be contested over the picturesque Seine River course.

LOS ANGELES ANGLER AMBLES TO BISHOP

Following some hot reports from Bishop of classy fishing, Elmer Latz, noted Los Angeles fisherman, left here yesterday. Elmer plans to spend two weeks in the north, trying out all the lakes and streams around Bishop. Latz has received many reports of excellent fishing at Bishop.

WEISMULLER TRIMS RIVAL

Speedy American Takes Measure of Andrew Charlton But Latter Fails to Exert Himself

[BY CABLE AND ASSOCIATED PRESS]

SWIMMING POOL, LES TOURELLES (France) July 16.—Johnny Weissmuller, Chicago; Lester Smith, San Francisco, and Ralph Breyer, Northwestern University, the three Americans entered for the 400-meter Olympic swim, free style, today qualified for the semifinal event, while Pete Des Jardens, of Miami, Fla.; Clarence Pinkston, San Francisco, and Albert C. White, Leland Stanford University, are finalists in the fancy high-diving events. All six of these Americans won their respective contests in the elimination trials today.

Warren Kealoha, Hawaii, and Paul Wyatt, Uniontown, Pa., are among those who will fight it out for the 100-meter backstroke championship. Henry Luning, Hawaii, although he finished first in his heat today, was disqualified on a charge that he "beat the gun" at the start of the race.

The long-awaited duel between Weissmuller and Andrew Charlton, the young Australian phenomenon failed to materialize when they met today in the 400-meter free-style race in qualifying for the semifinal. Both the American and the Australian kept themselves well in hand, as though saving their strength for the semifinal and the final. Weissmuller, who is the pet of the French public and receives louder cheering than any of the French entrants, finished today's race ahead of the Australian, but it was evident to the spectators that neither he nor Charlton was exerting himself.

It was a bad day for the American women swimmers, Agnes Geraghty being the only one of them to qualify in the 200 meters breast stroke.

Both Eleanor Coleman of Milwaukee and Matilda Shurich of New York were eliminated.

In the 200-meter breast stroke for men, Robert D. Skelton, Illinois A. C., treated himself to the luxury of breaking the Olympic record. W. T. Kirschbaum, Hawaii, finished second.

SOUTH MEETS NORTH IN BASEBALL CLASH

The One Hundred and Sixtieth Infantry baseball team, champions of the local National Guard, meets the champions of the north from the San Francisco Presidio in a game that will decide the State championship at Del Monte next month, according to an announcement by Capt. Brown, athletic manager of the infantry teams. The game will be played during the two weeks' encampment at Del Monte, Brown said.

NEVADA NINE NEEDS GAMES

The Union Pacific baseball nine of Las Vegas, Nev., would like to come to Southern California if it was certain of some games here. That was the gist of a letter from J. H. Lightfoot, manager of the team, to Frank Kerwin of the Southern California Baseball Association. Lightfoot claims he has a good team, and can put up good games against the best of teams.

Net Aces to Play Special Matches Here

William T. Tilden II, world's premier tennis player, and two of his proteges, Sandy Weiner and Donald Strachan, will arrive in Los Angeles in a few days to play some exhibition matches on local courts. The trio will play at the Montecito Country Club a week from Saturday and will be in Los Angeles for some time after. Tilden will play at Midwick the following day.

Montecito has arranged a complete program for the exhibition matches. Admission will be $1.10 A dinner dance, with Tilden and the two juniors as guests, will be the feature of the evening, according to an announcement made by R. W. Rives, secretary of the club.

MOVIE STAR LEAPS INTO RACING GAME

John Bowers, popular motion-picture star, has changed from grease paint to real grease. Bowers sent in the first entry to George Bentel, to drive in the Thanksgiving Day races at Ascot for the gold cup to be awarded on that day. Bowers has been a racing enthusiast for a long time and suddenly decided to enter the race. He has not, as yet, announced what make of car he will drive. It is rumored that he will have some chariot specially made.

TROUT LIMIT BROUGHT IN BY STORE SCOUT

Charles Van Horn, New York Hardware Trading Company scout manager, returned from Cottonwood Creek with the trout limit yesterday. Van Horn and an assistant caught the limit of seven-inch trout, and report that fish are plentiful in the streams, but will not continue to be, as the water is falling rapidly. Van Horn used gray flies and small spinners. He reports that fishnig also is good in the Cottonwood Lakes.

YANK ATHLETES GAIN POINTS IN GAMES ABROAD

[BY CABLE AND ASSOCIATED PRESS]

PARIS, July 16. — While the American rowing forces were resting today preliminary to their attempt to capture five championships in the regatta on the Seine tomorrow, the Olympic representatives of the United States made further gains in the boxing, swimming and tennis competition.

Reaching the round before the semifinals, the American tennis court stars scored six victories, to offset the elimination of Miss Eleanor Goss and Watson M. Washburn in the singles. The boxers, in spite of a few hay breads, continued to roll up a big margin of triumphs in the second events in the ring.

The swimming contests did not include any finals this afternoon, but led by the brilliant Weismuller, the men scored heavily and qualified in the various heats, but only one girl, Agnes Geraghty, survived the trials. Four finals in swimming are slated for tomorrow, while with the fields narrowing down in all the other events, a keen battle is promised for the Olympic titles.

WOLF REPORTS SEEING MANY QUAIL IN SOUTH

Paul Wolf, gunsmith at the B. H. Dyas Company, is back from an investigation trips of the Dons del Descanso, a sportsmen's club on real hunting grounds between Ensenada and Tia Juana. Wolf declared he saw literally thousands and thousands of quail, and an unusual sight it was to see several thousand in one covey.

Hunting conditions throughout the Dons del Descanso property were found ideal. On the property is a stream from which trout and bass can be caught by the limit. A fresh water lagoon furnishes the duck hunter a limit in a short while. Wolf also found wonderful surf fishing and abalone hunting.

ONE-ARMED POLOIST STAR IN TEXAS GAME

[EXCLUSIVE DISPATCH]

SAN ANTONIO (Tex.) July 16. W. O. Cardwell, one-armed polo player of the Junction (Tex.) team, holding the reins of his mount in his teeth, was the star player in the game against the crack Fort Clark cavalry team in the series played at Junction on Saturday, Sunday and Monday.

ANGLING REPORTED GOOD

Fishermen returning from Balboa and Huntington Beach yesterday reported fishing excellent at the two beaches. Anaheim Landing and several other waters also were reported to be abounding in fish.

JACKIE FIELDS MAKES BIG HIT

Takes Measure of Norwegian Despite Injury

Joe Salas is Too Smart for Dutch Fighter

LaBarba's Right to Jaw Ends Bout With Italian

[BY CABLE AND ASSOCIATED PRESS]

PARIS, July 16.—Despite an injury to his thumb, suffered in the bout yesterday in which he defeated Doyle of Ireland, 16-year-old Jackie Fields, Los Angeles high-school boy, and American featherweight boxer, today won handily from Hansen of Norway on points.

Fields took the first and second rounds easily. Because of his injured hand he devoted himself to landing frequently on the Norwegian's stomach. In the third he opened up and winded Hansen by landing at will on his face and body.

The American won the applause of the crowd by helping his opponent off the ropes and back into the middle of the ring.

In the featherweight class Joe Salas of Los Angeles defeated Levis of Holland. It was the closest decision as yet awarded to an American boxer. The Dutchman possessed more aggressiveness than science, but he made a good impression and the crowd booed the decision favoring the American.

IS DISQUALIFIED

Lazarus of the United States was disqualified in the second round of his bout with Endren of Sweden, whom he had knocked out. The judges ruled that the American boxer had failed to break when ordered to do so. The little American shed tears.

Lazarus denied that he had held his opponent.

Tripoli of the United States boxing team, whose ring appellation is Jackie Williams, put away Tarrant of Great Britain, showing superiority throughout the bout. The young Britisher relied on infighting, but the Yonkers boy put it all over him, and especially in the third, making up for the defeat in the 118-pound class of Lazarus.

Edward P. Eagan, American Rhodes scholar at Oxford and former light-heavyweight intercollegiate champion, lost to Clifton of Great Britain on points, in the heavyweight contest.

Clifton was manifestly superior to the American in the last two rounds of the three-round bout and finished fresh after having punished Eagan severely.

DANE WINS

In the light-heavyweight division Petersen of Denmark defeat-

(Continued on Page 11, Col. 4)

DON LEE
SEVENTH AND BIXEL

The best equipped shops in the West
for all kinds of repair work

Custom Body Work.

Fender and Sheet Metal Work.

Upholstering Work of all Kinds.

Auto Painting with Dupont Duco.

We use nothing but genuine Cadillac factory inspected parts, and have special tools designed by the Cadillac factory for repairing Cadillac cars.

Many Casualties Suffered as San Francisco Noses Out Vernon by 5 to 4 Score

SEALS REGAIN TOP POSITION

Northerners Nab Lead Again When Suds Lose

Tiger Rally in Ninth Falls Short One Run

Blakesley Hits Homer With Two Bengals On

[EXCLUSIVE DISPATCH]

SAN FRANCISCO, July 16.—Manager Ellison came right back with Marty Griffin again today and Marty pitched the Seals back into first place by beating Vernon, 5 to 4. There came near being a blow-off in the ninth inning at that. Marty had one man out in the last round when Truck Hannah went to bat for Christian. He lifted a high fly to center which Valla dropped. Jack Warner was then walked, and Rod Murphy was tossed out by Griffin.

Blakesley had two strikes on him when he lifted the ball high and dry over the right-field fence, scoring two runners ahead of him and making the score 5 to 4. Menosky tried to duplicate Blakesley's trick, but Valla did not drop the ball this time and that out ended the game.

VALLA CAUSED TROUBLE

On Tuesday Valla dropped a fly ball with two men out and Vernon scored nine runs after that before the third man could be retired. Valla dropped another fly today and three runs scored before Griffin could get the side out. On Tuesday two home runs were made off Griffin after Valla dropped the fly ball and neither of those home runs was an earned run. Blakesley got a home run today and it was not an earned run.

Sounds like a paradox, but it is all according to baseball rules. Any runs scored after chances have been offered to retire the side, are not earned runs.

All kinds of unusual plays cropped up in the game. Pete Kilduff was running to third base when Yelle hit a ball to Warner which he beat out. Pete charged full tilt into Kimmick and they bumped heads so hard that they both dropped as if shot. They lay head to head and neither of them moved.

The ball was thrown to first too late to get Yelle, but as Kilduff and Kimmick lay stretched on the ground, Warner ran over to third base and took McDowell's throw. He touched Kilduff out as Pete lay on the ground unconscious. So Warner started the play and finished it.

LED OFF THE FIELD

Kimmick was still groggy when he was lifted to his feet and he fought to get back in the game like a football half-back who had been knocked cuckoo. He was finally led off the field and Rod Murphy finished the game. Kilduff was badly shaken but he went on playing.

Christian, pitching for Vernon ran to first base in the third on Ellison's infield hit and nearly had his leg cut off. His stocking was badly cut on the calf of his leg but after Bill Essick took a look at him he let him stay in the game and finish.

The Seals got busy on Christian in the first, massing four blows, but got only one run out of it because the Tigers pulled a double play when Ellison hit to Warner, who choked Valla off at the plate. Murphy tried to double Ellison at first, but the throw was bad, but Mulligan was picked off third to complete the double killing.

The Seals picked up two in the second and two more in the third on consecutive hitting and then they were through for the day.

Griffin just breezed through until Blakesley got that homer in the ninth with two men on bases. The score:

VERNON	AB	R	H	O	A
Warner,3b	3	0	1	1	2
Kimmick,3b	3	1	1	0	1
Blakesley,lf	4	1	1	0	0
Menosky,cf	4	0	0	1	0
D.Murphy,c	4	0	0	5	2
Schneider,rf	4	0	1	0	0
McDowell,1b	4	0	1	10	1
W.Griffin,2b	3	0	1	4	3
Christian,p	2	0	0	0	2
R.Murphy,3b	1	0	1	0	0
Hanna,z	1	1	0	0	0
Totals	33	4	9	24	10

z—Batted for Christian in ninth.

SAN FRANCISCO	AB	R	H	O	A
Kelly,lf	4	0	1	2	0
Valla,cf	4	0	0	1	0
Mulligan,3b	4	1	1	1	2
Warner,rf	4	1	1	1	0
Ellison,1b	4	1	2	10	1
Kilduff,2b	3	2	3	2	6
Rhyne,ss	4	0	2	3	5
Yelle,c	4	0	2	7	1
M.Griffin,p	3	0	0	0	2
Totals	34	5	15	27	17

SCORE BY INNINGS

	1	2	3	4	5	6	7	8	9	
Vernon	0	0	0	0	0	0	1	0	3	—4
Hits	1	0	0	0	1	0	3	1	3	—9
San Francisco	1	2	2	0	0	0	0	0	x	—5
Hits	4	3	3	1	2	0	0	1	x	—15

SUMMARY

Errors—D. Murphy, Mulligan, Rhyne. Runs responsible for—M. Griffin, 1; Christian, 5. Struck out—By M. Griffin, 2; Christian, 2. Bases on balls—Off M. Griffin, 4. Hit by pitched ball—Warner. Home run—Blakesley. Three-base hits—Rhyne. Two-base hits—Ellison, Warner. Sacrifice hit—Rhyne. Runs batted in—Menosky, Mulligan, Yelle, 2; Kilduff, Valla, Blakesley, 3. Caught stealing—Warner. Double plays—Warner to D. Murphy to McDowell to Kimmick; Kimmick to W. Griffin to McDowell; M. Griffin to Kilduff to Rhyne to Ellison; Rhyne to Kilduff to Ellison; Warner to W. Griffin to McDowell. Left on bases—Vernon, 6; San Francisco, 7. Time of game—1h. 45m. Umpires—Burnside and Pyle.

HOLD GOLF MATCHES AT SUNSET CANYON

A match against par golf tournament will be held at Sunset Canyon today, according to an announcement by Mrs. Ike Wentworth.

The meter (often called the "world yard") is about 10 per cent more than the old yard. Thus the 200-meter dash is about the same as the 220-yard, the 400 meters is the 440 yards and the 800 meters represents the 880-yard run, or half-mile. Running races, walking events, jumping as well as weight tests, swimming contests and yacht races are being regulated by the world metric measurements. Standardization of athletic records is being urged by many athletic experts as a reason for even more general adoption of the world system. The Americans and British alone have failed to adopt the system of measurements which will be used in the Olympic festival.

POLO PLAYER GOES TO HOSPITAL WARD

[BY A. P. NIGHT WIRE]

COLORADO SPRINGS (Colo.) July 16.—The Army polo team representing Fort Sam Houston, Tex., today defeated the Fort Leavenworth, Kan., team in the final match for the Marland Cup by a score of 12 to 7. Lieut. Mark McClure, who was injured in a scrimmage with Maj. Swift of the Leavenworth team was still unconscious in a hospital early tonight.

INDIANS CRUSH YANKEES

Cleveland Squeezes Out Close Game from Hugmen; Tigers Muss Up Boston; Mack Wins

[BY A. P. NIGHT WIRE]

NEW YORK, July 16.—The Cleveland Americans won the first contest of a six-game series from New York today by a score of 4 to 3. The defeat reduced New York's lead in the American League to half a game. Hoyt, who was knocked out of yesterday's game, started again today and was knocked out in the sixth when Cleveland won the game by bunching five hits for three runs. Shaute walked Ruth three times. The score:

CLEVELAND	AB	R	H	C
McNulty,rf	5	0	1	3
Jamieson,lf	5	0	1	2
Speaker,cf	5	1	2	5
J.Sewell,ss	4	1	2	7
Myatt,c	4	1	2	1
Brower,1b	3	1	2	12
Fewster,2b	3	0	1	6
Lutzke,3b	4	0	1	2
Shaute,p	3	0	1	4
Totals	36	4	13	42

NEW YORK	AB	R	H	C
Witt,cf	5	1	2	3
Dugan,3b	5	0	0	0
Ruth,rf	2	1	0	0
Meusel,lf	5	0	1	4
Pipp,1b	5	0	2	11
Schang,c	4	1	0	7
Ward,2b	3	0	1	2
Scott,ss	4	0	2	6
Hoyt,p	2	0	0	2
S.Jones,p	0	0	0	0
Shawkey,p	0	0	0	0
Gaston,p	0	0	0	0
Horan,z	1	0	0	0
Bush,z	1	0	0	0
Totals	37	3	9	39

z—Horan batted for Jones in sixth.
z—Bush batted for Shawkey in eighth.

SCORE BY INNINGS

	1	2	3	4	5	6	7	8	9	
Cleveland	0	1	0	0	0	3	0	0	0	—4
New York	1	0	0	0	0	1	0	0	1	—3

SUMMARY

Errors—McNulty, Jamieson, Witt. Home run—Myatt. Three-base hits—Witt, Scott. Two-base hits—Ward, Pipp. Stolen bases—Brower, Fewster. Double play—Lutzke to Brower. Bases on balls—Off Shaute, 4; off Hoyt, 2. Struck out—By Hoyt, 1; by Jones, 1. Umpires—Holmes and Moriarity.

BUMP BOSTON

BOSTON, July 16.—Detroit advanced to within a game and a half of the league leadership today by defeating Boston twice, 5 to 4 and 11 to 3. Cobb went hitless, but his teammates batted fiercely. In the seventh inning of the second game, when Detroit made eight runs, Burke doubled off Piercy and tripled off Workman. Blue was put out of the game for disputing the action of Umpire Owen in calling him out for interfering with Picinich's throw to prevent Heilmann stealing second in the second game. Score:

First game:

DETROIT	AB	R	H	C
Burke,2b	3	1	0	2
Manush,lf	4	0	2	5
Cobb,cf	2	0	0	8
Heilmann,rf	4	0	0	1
Blue,1b	4	1	0	7
Rigney,ss	4	0	3	4
Jones,3b	3	1	2	5
Bassler,c	3	1	1	2
Whitehill,p	3	1	0	1
Totals	30	5	8	35

BOSTON	AB	R	H	C
Ezzell,3b	5	0	1	3
Wamby,2b	5	0	2	8
Harris,lf	4	1	2	2
Boone,rf	4	1	0	2
Flagstead,cf	3	1	0	3
Hering,c	3	1	0	3
Geygan,ss	3	0	0	6
Ferguson,p	3	0	0	1
Ross,p	1	0	0	1
Picinich,x	1	0	0	0
Totals	34	4	8	44

x—Batted for Ross in 9th.
z—Shanks batted for Geygan in 9th.

SCORE BY INNINGS

	1	2	3	4	5	6	7	8	9	
Detroit	4	1	0	0	0	0	0	0	0	—5
Boston	0	0	2	0	0	0	0	0	2	—4

SUMMARY

Two-base hit—Harris. Three-base hits—Manusch, Jones, J. Collins. Bases on balls—Off Whitehill, 4; Ferguson, 4; Ross, 3. Struck out—By Whitehill, 2; Ferguson, 3; Ross, 1. Losing pitcher—Ferguson. Umpires—Rowland, Owen and Evans.

Second game:

DETROIT	AB	R	H	C
Burke,2b	5	1	3	3
Manush,lf	5	1	1	2
Cobb,cf	4	2	0	4
Heilmann,rf	3	2	2	3
Blue,1b	4	2	1	7
Pratt,1b	0	0	0	4
Rigney,ss	4	1	1	8
Jones,3b	4	1	1	5
Bassler,c	4	1	2	1
Woodall,c	1	0	0	4
Stoner,p	4	0	0	0
Pillette,p	0	0	0	0
Totals	38	11	13	38

BOSTON	AB	R	H	C
Ezzell,3b	5	0	1	1
Wamby,2b	4	1	2	8
Harris,lf	4	0	1	2
Boone,rf	4	0	2	0
Flagstead,cf	3	1	0	5
Todt,1b	4	0	0	10
Picinich,c	4	0	2	8
Geygan,ss	4	0	1	7
Piercy,p	2	0	0	3
Workman,p	1	0	0	1
Totals	36	3	9	44

z—Wingo batted for Stoner in 9th.
z—Clark batted for Workman in 9th.

SCORE BY INNINGS

	1	2	3	4	5	6	7	8	9	
Detroit	0	1	2	0	0	0	8	0	0	—11
Boston	0	0	0	0	0	0	3	0	0	—3

SUMMARY

Errors—Picinich, Geygan. Two-base hits—Heilmann, Stoner, Burke, Blue, Rigney, Jones, Wamby, Geygan, Picinich, Boone. Three-base hits—Burke, Wamby. Struck out—By Stoner, 5; Piercy, 2; Workman, 1. Winning pitcher—Stoner. Losing pitcher—Piercy. Umpires—Owens, Evans and Rowland.

CRUSH CHICAGO

PHILADELPHIA, July 16.—The Philadelphia Athletics took the Chicago White Sox into camp today for a double victory, winning the first game 5 to 0 and the second 6 to 5. Sam Gray's elusive pitching proved too much for the White Sox in the opening half of the day's engagements, the youthful Texan holding them to four scattered safeties. Chicago piled a five-run lead in the second inning of the closing contest on Heimach, but was helpless against the relief hurling of Big Bob Hasty. Scores:

First game:

CHICAGO	AB	R	H	C
Archdeacon,cf	3	0	1	3
Mostil,rf	3	0	0	3
Collins,2b	3	0	0	5
Sheely,1b	4	0	1	9
Falk,lf	4	0	0	1
Kamm,3b	3	0	0	3
Barrett,ss	4	0	1	8
Crouse,c	4	0	0	3
Connally,p	3	0	1	5
Totals	30	0	4	40

PHILADELPHIA	AB	R	H	C
Dykes,2b	4	1	1	6
Lamar,lf	4	1	2	3
Welch,cf	3	1	1	2
Hauser,1b	4	1	2	11
Simmons,cf	4	0	1	4
Riconda,3b	4	0	0	3
Galloway,ss	4	1	2	7
Perkins,c	4	0	1	2
Gray,p	4	0	1	2
Totals	35	5	12	40

SCORE BY INNINGS

	1	2	3	4	5	6	7	8	9	
Chicago	0	0	0	0	0	0	0	0	0	—0
Philadelphia	0	0	1	0	3	0	0	1	x	—5

SUMMARY

Errors—Hauser, Mostil, Archdeacon, Galloway, Crouse. Double plays—Collins to Barrett to Sheely; Barrett to Collins to Sheely; Galloway to Dykes to Hauser. Hit by pitched ball by Gray, Archdeacon.

Second game:

CHICAGO	AB	R	H	C
Mostil,cf	4	1	0	4
Elsh,rf	4	1	0	1
Hooper,rf	0	0	0	0
Collins,2b	4	0	2	4
Sheely,1b	3	0	0	10
Falk,lf	4	1	2	1
Kamm,3b	4	1	1	4
Barrett,ss	3	0	2	4
Grabowsky,c	3	0	1	2
Lyons,p	4	1	2	1
Connally,p	0	0	0	1
Totals	33	5	8	32

PHILADELPHIA	AB	R	H	C
Dykes,2b	4	0	0	7
Lamar,lf	4	0	0	2
Miller,rf	4	0	0	1
Hauser,1b	4	1	2	10
Simmons,cf	4	1	1	4
Riconda,3b	4	1	3	3
Galloway,ss	3	2	2	4
Perkins,c	3	1	1	3
Heimach,p	1	0	0	1
Hasty,p	3	0	1	2
Totals	32	6	9	37

None out when winning run scored.

SCORE BY INNINGS

	1	2	3	4	5	6	7	8	9	
Chicago	0	5	0	0	0	0	0	0	0	—5
Philadelphia	0	1	0	2	0	1	0	0	2	—6

SUMMARY

Error—Galloway. Hits—Off Lyons, 8 in 8 innings; off Heimach, 4 in one inning. Three-base hits—Lyons, Simmons. Two-base hits—Falk, 2; Perkins, Hauser, Riconda, 2. Struck out—By Lyons, 1; by Hasty, 4. Bases on balls—Off Lyons, 1; off Heimach, 2.

ACORNS SPOIL ANGEL RETURN

(Continued from 9th Page)

By Root, 3; Krause, 3 2-3; Ramsey, 2 1-3; Weinert, 2 2-3; Myers, 1. Credit victory to Kunz; charge defeat to Root. At bat—Off Root, 14; Krause, 17; Ramsey, 11; Weinert, 10. Hits batted—Off Root, 7; Krause, 7; Ramsey, 4; Weinert, 3. Runs scored—Off Root, 7; Krause, 5; Ramsey, 4; Weinert, 0. Runs responsible for—Krause, 6; Root, 6; Ramsey, 4; Weinert, 0; Kunz, 1. Struck out—By Krause, 1; Root, 3; Ramsey, 1; Kunz, 2; Weinert, 1. Bases on balls—Off Krause, 1; Root, 3; Kunz, 6; Ramsey, 3; Weinert, 1. Stolen bases—Maderas, Arlett. Home runs—Arlett, Hood. Three-base hit—Goebel. Two-base hits—Durst, 2; Lafayette, Arlett, Whaley, Brubaker, Cruise. Sacrifice hits—Cather, Jacobs, Adams. Runs batted in, Cather 3; Jacobs, Arlett, 4; Maderas, Baker, Lafayette, Hood, 2; Durst, Adams, Twombly. Double plays—Maderas to Adams to Lafayette; Maderas to Lafayette. Time of game—2h. 15m. Umpires—Reardon and Finney.

Horse racing throughout Germany is enjoying the greatest season since 1913. There are running races three and four days weekly in Berlin, Hamburg, Leipzig and other cities, as well as trotting races in Breslau, Munich, Duesseldorf, Koenigsburg and various centers.

Max Carey, center fielder of the Pirates, has been a member of the team since 1911. His speed is shown by his base-stealing ability.

Standings

PACIFIC COAST LEAGUE

	W.	L.	P.c.
San Francisco	56	45	.554
Seattle	54	45	.543
Sacramento	51	49	.510
Vernon	51	51	.500
Salt Lake	49	50	.495
Oakland	49	52	.485
Los Angeles	46	55	.455
Portland	46	55	.455

Yesterday's Results

Oakland, 11; Los Angeles, 6.
San Francisco, 5; Vernon, 4.
Sacramento, 6; Portland, 4.
Salt Lake, 12; Seattle, 2.

NATIONAL LEAGUE

	W.	L.	P.c.
New York	55	26	.679
Chicago	44	36	.550
Brooklyn	44	38	.537
Pittsburg	42	37	.532
Cincinnati	43	43	.500
Boston	33	37	.471
Philadelphia	32	48	.400
St. Louis	31	48	.392

Yesterday's Results

New York, 8; Pittsburg, 7.
Cincinnati, 4-9; Brooklyn, 5-6.
St. Louis, 7; Boston, 4.
Philadelphia, 3; Chicago, 2.

AMERICAN LEAGUE

	W.	L.	P.c.
New York	48	35	.571
Washington	47	36	.566
Detroit	47	38	.555
Chicago	41	41	.500
St. Louis	39	42	.481
Cleveland	39	44	.470
Boston	38	46	.452
Philadelphia	34	50	.405

Yesterday's Results

Cleveland, 4; New York, 3.
Philadelphia, 5-6; Chicago, 0-5.
Detroit, 5-11; Boston, 4-3.

AMERICAN ASSOCIATION

	W.	L.	P.c.
Louisville	48	36	.571
St. Paul	50	38	.568
Indianapolis	48	37	.565
Toledo	40	44	.476
Columbus	40	45	.471
Kansas City	39	47	.453
Milwaukee	38	46	.452
Minneapolis	38	48	.442

Yesterday's Results

St. Paul, 8; Indianapolis, 7.
Kansas City, 8; Columbus, 3.
Minneapolis, 5; Louisville, 3.
Milwaukee, 9; Toledo, 6.

THREE EYE LEAGUE

	W.	L.	P.c.
Bloomington	42	33	.560
Evansville	41	35	.539
Terre Haute	41	39	.513
Peoria	38	39	.494
Decatur	36	41	.468
Danville	31	42	.425

Yesterday's Results

Danville, 7-3; Bloomington, 6-2.
Decatur, 2; Terre Haute, 1.
Evansville, 11; Peoria, 10.

MISSISSIPPI VALLEY LEAGUE

	W.	L.	P.c.
Waterloo	51	24	.680
Dubuque	44	28	.611
Rock Island	39	34	.534
Cedar Rapids	36	37	.493
Burlington	35	38	.479
Ottumwa	32	39	.451
Moline	30	44	.405
Marshalltown	24	47	.338

Yesterday's Results

Marshalltown, 4-2; Moline, 3-10.
Rock Island, 3; Burlington, 2.
Cedar Rapids, 5; Ottumwa, 1.
Dubuque, 7; Waterloo, 6.

INTERNATIONAL LEAGUE

Jersey City, 11-4; Rochester, 4-5.
Syracuse, 4; Newark, 3.
Reading, 9; Buffalo, 1.
Baltimore at Toronto, rain.

SOUTHERN ASSOCIATION

Mobile, 6-4; Atlanta, 1-3.
Chattanooga, 6; Little Rock, 3.
Memphis, 4; Nashville, 2.

WESTERN LEAGUE

Des Moines, 9-3; Wichita, 1-1.
Oklahoma City, 7; Lincoln, 0.
Tulsa, 2; Omaha, 1.
St. Joseph, 7; Denver, 1.

TEXAS LEAGUE

Galveston, 6; Dallas, 5.
Fort Worth, 7; Beaumont, 1.
Wichita Falls, 9; Houston, 1.
San Antonio, 7; Shreveport, 6.

Herrington Is Tennis Winner With Whitney

[BY A. P. NIGHT WIRE]

BOSTON, July 16.—The first break in the seeded ranks in the thirty-second annual Longwood Bowl singles tournament in progress at Chestnut Hill came late today when Hugh Kelleher of New York and Gerald Emerson of Orange, N. J., were elminated. Kelleher fell before Lewis N. White of Austin, three sets to one, while Emerson went down by the same margin in his match with Irving Weinstein of San Francisco.

Another overturn developed in the doubles when Lawrence B. Rice of Boston and Kellefer, a seeded team, were eliminated by Alan Herrington, Los Angeles schoolboy, and Edward H. Whitney, former Harvard player.

Tomorrow's singles matches will find Wallace Johnson of Cynwyd, Pa., pitted against Jerome Lang, a Columbia undergraduate; N. W. Niles, Boston, meeting Fritz Mercur, Lehigh University; G. P. Gardner, Boston, playing Lewis N. White, University of Texas, and L. B. Rice, Boston, contending with Irving Weinstein, San Francisco, in every instance a collegian opposing a veteran.

Among results in the fourth round were:

Irving Weinstein, San Francisco, defeated Gerald B. Emerson, Orange, N. J., 5-7, 6-2, 6-0, 10-8.

Alan Herrington, Los Angeles, and E. H. Whitney, Boston, defeated Hugh Kelleher, New York, and L. B. Rice, Boston, 2-6, 6-4, 6-3.

Benny Diaz to Get Return Go With Kid Payo

Dick Donald is promoting an old-fashioned "grudge battle" when he sends Benny Diaz and Kid Payo against each other in the main event at the Lyceum Athletic Club Saturday night.

Diaz was king of the Lyceum bantamweight class until Kid Payo came along and clouted him for the count last week. Now Payo, a new Mexican bantie with a terrific punch, is the idol of the gallery. Diaz says Payo caught him in poor condition and is out to redeem his prestige with a kayo victory Saturday.

Sailer Mosher, a ring fighter with bar-room methods and a great crowd pleaser, will return to the local ring after a long absence in the semi-wind-up bout against Battling Ward. Joe Bianda will meet Jack Hestor, Texan lightweight, in the special. Three preliminaries round out the bill.

CHIEF'S SON FINED

[EXCLUSIVE DISPATCH]

ST. LOUIS, July 16. — Barton Singleton, son of Capt. Seth Singleton, Night Chief of Police, was fined $100 in Police Court here on charges of speeding. He admitted he drove his car at thirty-five miles an hour in a crowded section of the city.

Baseball is the most popular outdoor game in Mexico.

Simon-pures At It Again

On the left is shown Joe St. George, who battles M. Lomelli in the semifinal bout at the Los Angeles Athletic Club tonight. Clark Williams who trades punches with Eddie Gleason in the star attraction of the evening appears on the right. Charley Keppen, athletic director of the Mercury Club, will once more be in his glory with the resumption of the amateur fisticuffs and Matchmaker George Blake has assembled a card that should add to Charley's glorification.

M'GRAW PRAISES STATZ

Pilot of Giants Glad Quiet, Unassuming Players Are Being Noticed by Newspapers

BY JOHN J. McGRAW,
Manager, New York Giants
[EXCLUSIVE DISPATCH]

PITTSBURG, July 16.—With the two major league races about settled down—I expect the Giants and Yanks to step into a good lead now and hold it. The thing that impresses me this season is the gradual but sure way the public and the press have come to recognize the silent, unassuming ball players of great ability along with the stars who always stand in the limelight.

Up to a year ago the players who dominated the sport pages and the headlines were picturesque characters like Ty Cobb, Hans Wagner, Babe Ruth, Willie Keeler and Frankie Frisch. I could mention many more, but these will serve to illustrate my point. At the same time masters of their art like Ross Young, George Burns, George Sisler, Arnold Statz, Frank Snyder and George Kelley went almost unnoticed. These latter players lacked that fire, magnetism, or whatever you may call it, but had the ability. In fact, these quiet, unassuming players are those who really win the pennants. They are the backbones of the machines. Until very recently they got little notice, if any at all.

REASONS FOR THIS

I understand the reasons for this. The papers feature the men whom the public likes to read about. Of late, though, the public has turned toward the quiet fellows behind the guns rather than to those who are natural stars, gifted with great personality. The papers have felt it and it is a wonderful thing for baseball.

There is no better all-around ball player in the world than Ross Young. George Kelley and Frank Snyder have batted us into the lead. But, until lately, you haven't heard much about them. Take Statz of Chicago Cubs, a quiet little fellow who has been the backbone of the whole defense—almost a perfect ball player. The fans hardly know him. But they will. There is no doubt that the quiet, colorless star is coming into his own.

Young Wilson, our outfielder, who has suddenly risen to fame and is already an idol of New York fans, is of the other type. He has that fire of personality and also the ability. In one part of a season this kid is already next to Hornsby as the best hitter in the National League. In one game last week five of his drives would have been home runs had we been in Philadelphia or Chicago.

ODD SITUATION

We are now faced with the oddest situation that I ever have known in baseball and on the result of it will depend the pennant. Starting with our western trip Tuesday, last, the Giants have to play forty-seven games with the western clubs without a single break in the schedule. It will be fall before the eastern clubs meet each other again. Finishing up this trip we go back to the Polo Grounds and play the western clubs again. The minute we are through with that we jump right back into the west and play them again. I have never seen a schedule exactly like it.

We are just as well pleased to fight it out with the west in one stretch of forty-seven games. It will settle the race early. The Giants are going just as good as I could expect.

Fans don't seem to realize it but the present New York club is one of the best, if not very best, machines we ever turned out. It is powerful on offense and defense, is fast and is, above all, consistent. We ought to win the pennant again.

So far I have seen no reason for revising my early opinion that both the Giants and Yanks would win the pennant for the fourth time. I can't see any club in the American League powerful enough to overcome a hitting and pitching combination like that of the Yanks. I didn't expect the Red Sox to stay up there—in fact, I said so. Neither do I expect the Senators to hold. They have made a remarkable showing doing as well as they have. I doubt if they have the natural punch yet to carry them through to a championship.

SOX CONTENDERS

The baseball public appears to have overlooked the possibilities of the White Sox, the club that I really expect to be the main contender and the final runner-up to the Yanks. Despite their discouraging start the Sox have plugged along until they are now almost in striking distance.

The Chicago White Sox have more baseball brains in their line-up than any club in either league. Don't overlook the value of that. I can't think of any other ball club that has such a collection of baseball brains as Evers, Eddie Collins, Ray Schalk and Harry Hooper. To show how they have used it the Sox have been winning with kid pitchers like Thurston and Lyons without having to depend on a veteran like Red Faber. Once Faber gets going the White Sox will be a dangerous ball club. No club could have overcome the many difficulties of the Sox without the brains of the four players I have mentioned.

(Copyright, 1924, Christy Walsh Syndicate.)

Jinx Is Again With Hartwell Twilight Nine

Ol Man Jinx is again dogging the footsteps of F. A. Hartwell's Indians. After leading the game by two runs in yesterday's Twilight League game. The Indians made two errors in the sixth and gave the Hollywood Sash and Door nine two runs and also a tie game. The score was 5 to 5.

The Sash and Door team took the lead in the first inning on two hits and two runs and tied the Indians in the fourth with one run to Hartwell's three. Then the fatal sixth came along. The Indians made two runs on two bingles and then donated two to the Sash and Door boys without allowing them any hits. Stalcut of the Indian squad did some of the finest swatting this year when he got a single, double and triple out of three trips to the firing line. The score:

An important game is on tap today in the Twilight League when Lounsberry and Harris clash with the W. F. Peck nine for the undisputed possession of second place. Peck is leading by one-half a game to date, but a victory for Lounsberry will reverse the positions. Both teams are presenting their best batteries and line-ups.

								R.	H.	E.
F. A. Hartwell Indians	0	0	0	3	0	2	0	—5	7	3
Holly Sash and Door	2	0	0	1	0	0	2	—5	7	1

Batteries: Barry and Butler; Crayne and Olsen.

Ex-Crown Prince William of Germany has taken up motorcycle racing for excitement.

GIANTS ARE GOING GREAT

New York Noses Out Pittsburg in Close Contest; Cincy Splits With Dodgers; Cubs Lose

[BY A. P. NIGHT WIRE]

PITTSBURG, July 16.—New York defeated Pittsburg, 8 to 7, in a hard-fought contest in the opening game of the series today. The Giants obtained the lead by scoring five runs in the first inning and were never overtaken. Cuyler drove in four runs for Pittsburg with two triples and a single. Kelly hit a long home run in the seventh. Score:

NEW YORK	AB	R	H	C
Young,rf	4	1	0	3
Frisch,2b	4	1	1	4
Southworth,cf	3	2	1	3
Meusel,lf	5	1	1	2
Kelly,1b	5	1	1	12
Jackson,ss	5	1	2	10
Groh,3b	4	0	1	1
Gowdy,c	2	0	1	2
Watson,p	1	0	0	1
Ryan,p	0	0	0	1
Jonnard,p	0	0	0	0
Totals	34	8	8	39

PITTSBURG	AB	R	H	C
Maranville,2b	5	2	2	7
Carey,cf	4	2	2	3
Cuyler,lf	4	1	3	2
Wright,ss	5	0	0	5
Barnhart,rf	4	0	1	1
Traynor,3b	4	0	1	4
Grimm,1b	3	1	1	7
E.Smith,c	3	0	1	5
Cooper,p	2	0	0	2
Kremer,p	0	0	0	0
Stone,p	0	0	0	1
zBigbee	1	0	1	0
zYde	1	0	0	0
Totals	36	7	12	38

z—Bigbee batted for Kremer in seventh.
z—Yde batted for Stone in ninth.

SCORE BY INNINGS

	1	2	3	4	5	6	7	8	9	
New York	5	1	0	0	0	0	2	0	0	—8
Pittsburg	1	2	0	0	2	0	1	0	1	—7

SUMMARY

Errors—Meusel, Wright. Home run—Kelly. Three-base hits—Meusel, Cuyler (2,) Carey. Two-base hits—Jackson, Frisch, Carey. Double plays—Wright to Maranville to Grimm, Frisch to Jackson to Kelly. Bases on balls—Off Cooper, 1; off Kremer, 3. Passed ball—Smith. Struck out—By Kremer, 3. Umpires—Rigler and Moran.

TEAMS SPLIT

CINCINNATI, July 16.—Cincinnati and Brooklyn broke even in a doubleheader today, the visitors winning the first game 5 to 4, and the home club capturing the second 9 to 6. Both contests were close and were marked by hard hitting by both teams. Scores:

BROOKLYN	AB	R	H	C
High,3b	5	2	2	4
Johnston,ss	4	0	2	7
Wheat,lf	4	0	1	1
Fournier,1b	4	1	2	10
Brown,cf	4	0	2	6
Stock,3b	4	0	2	1
Neis,rf	3	1	1	5
Deberry,c	4	1	0	5
Vance,p	4	0	0	2
Totals	36	5	14	40

CINCINNATI	AB	R	H	C
Critz,2b	4	0	1	8
Daubert,1b	4	0	1	7
Roush,cf	4	0	2	4
Duncan,lf	4	0	0	2
Hargrave,c	4	1	2	7
Walker,rf	4	1	2	2
Pinelli,3b	4	1	0	3
Caveney,ss	3	0	0	4
Benton,p	2	0	0	2
Sheehan,p	0	0	0	0
Shorten,x	1	0	0	0
Bressler,xx	1	0	0	0
Fowler,xxx	0	0	0	0
Totals	36	4	9	39

x—Shorten batted for Benton in seventh.
xx—Bressler batted for Sheehan in ninth.
xxx—Fowler ran for Caveney in ninth.

SCORE BY INNINGS

	1	2	3	4	5	6	7	8	9	
Brooklyn	1	0	1	0	0	0	2	1	0	—5
Cincinnati	1	0	0	2	0	0	0	0	1	—4

SUMMARY

Errors—Stock, Neis. Three-base hits—Walker, High, Wheat. Two-base hits—Johnston, Walker. Double plays—Pinelli to Critz to Daubert; Critz to Daubert. Wild pitch—Benton. Struck out—By Vance, 4; by Benton, 6. Umpires—Klem and Wilson.

Second game:

BROOKLYN	AB	R	H	C
High,2b	4	2	1	6
Johnston,ss	4	2	1	6
Wheat,lf	5	2	3	1
Fournier,1b	5	0	1	11
Brown,cf	4	0	1	10
Stock,3b	4	0	1	1
Griffith,rf	3	0	2	1
Neis,rf	1	0	0	0
Taylor,c	2	0	1	2
Hargreaves,c	3	0	1	3
Osborne,p	3	0	0	1
Henry, p	1	0	0	0
Loftus,x	0	0	0	0
Totals	37	6	12	35

CINCINNATI	AB	R	H	C
Critz,2b	3	1	2	6
Daubert,1b	3	1	2	10
Roush,cf	5	0	2	2
Duncan,lf	3	1	2	3
Walker,rf	4	1	1	1
Burns,rf	0	0	0	1
Pinelli,3b	4	2	2	3
Caveney,ss	5	2	2	5
Wingo,c	3	0	0	5
Hargrave,c	1	0	0	2
Donohue,p	1	0	0	1
May,p	1	0	0	1
Sheehan,p	0	0	0	1
Rixey,p	1	1	1	1
Lee,x	1	1	1	0
Shorten,xx	1	1	0	0
Totals	34	9	14	44

x—Loftus ran for Wheat in 9th.
x—Lee batted for Donohue in 6th.
xx—Batted for Sheehan in 8th.

SCORE BY INNINGS

	1	2	3	4	5	6	7	8	9	
Brooklyn	1	1	1	0	1	0	2	0	0	—6
Cincinnati	0	0	0	0	0	4	3	2	x	—9

SUMMARY

Errors—Daubert, Walker. Two-base hit—Stock. Double plays—High to Johnston to Fournier; Pinelli to Critz to Daubert. Bases on balls—Off Osborne, 3; off Donohue, 2; off May, 1. Struck out—By Osborne, 2; Donohue, 1; May, 2. Hit by pitched ball—By May (High.) Umpires—Wilson and Klem.

POOR CUBS!

CHICAGO, July 16.—Chicago staged a rally in the ninth inning, knocking Ring out of the box, but fell short by one run, Philadelphia winning 3 to 2. Bush, just in from the Texas League, pitched eight innings for the Cubs. The score:

PHILADELPHIA	AB	R	H	C
Sand,ss	4	0	2	5
Harper,rf	4	0	0	2
Wrightstone,3b	4	0	2	3
Schultz,lf	4	1	1	2
Williams,cf	4	1	1	2
Holke,1b	4	0	2	12
Ford,2b	4	1	1	8
Wilson,c	4	0	0	3
Ring,p	3	0	1	3
Couch,p	0	0	0	0
Totals	36	3	10	44

CHICAGO	AB	R	H	C
Statz,cf	3	0	1	6
Hollocher,ss	3	0	1	5
Grantham,2b	4	0	1	5
Cotter,1b	4	0	1	7
Barrett,3b	4	0	0	1
Grigsby,lf	3	0	0	4
Heathcote,rf	3	1	0	1
Hartnett,c	4	1	2	6
Bush,p	2	0	1	4
Adams,x	0	0	0	0
Jacobs,p	0	0	0	0
Totals	30	2	6	39

z—Batted for Bush in eighth.
z—Miller grounded out for Jacobs in ninth.

SCORE BY INNINGS

	1	2	3	4	5	6	7	8	9	
Philadelphia	0	0	0	2	0	0	1	0	0	—3
Chicago	0	0	0	0	0	0	0	0	2	—2

SUMMARY

Error—Grantham. Two-base hit—Statz. Three-base hit—Hartnett. Struck out—By Bush, 6; by Ring, 2. Bases on balls—Off Bush, 1; off Ring, 6. Double plays—Grantham to Hollocher to Cotter; Ring to Sand to Holke, Ford to Sand to Holke. Wild pitch—Ring. Passed balls—Hartnett, Wilson. Umpires—Hart, McCormick and Pfirman.

GRAB BOTH

ST. LOUIS, July 16.—Bunching their hits off Jess Barnes in the first game and driving in four hits, scoring four runs for a safe lead off their former teammate, Lou North, in the second, St. Louis won both games of their doubleheader with Boston here today. The scores:

First game:

BOSTON	AB	R	H	C
Felix,rf	5	0	2	3
Cunningham,lf	5	0	2	3
Mann,rf	4	0	1	1
McInnis,1b	4	0	1	10
Padgett,2b	5	0	2	15
Tierney,3b	5	1	1	2
R.Smith,ss	4	0	1	6
O'Neil,c	4	0	0	5
Barnes,p	3	1	1	2
Stryker,p	0	0	0	2
Gibson,z	1	0	0	0
Totals	38	4	12	38

ST. LOUIS	AB	R	H	C
J.Smith,rf	3	2	2	3
Holm,cf	3	1	1	3
Hornsby,2b	5	1	3	6
Mueller,1b	4	1	1	7
Blades,lf	4	1	2	1
Toporcer,3b	4	1	0	4
Gonzales,c	3	0	3	4
Cooney,ss	4	1	0	7
Dyer,p	3	0	0	3
Totals	33	7	12	38

SCORE BY INNINGS

	1	2	3	4	5	6	7	8	9	
Boston	0	1	0	1	0	0	0	1	1	—4
St. Louis	3	0	0	2	0	0	1	1	x	—7

SUMMARY

Two-base hits—Toporcer, Felix, McInnis, Cunningham. Three-base hit—Toporcer. Double play—Dyer to Mueller. Wild pitch—Barnes, 1. Bases on balls—Off Dyer, 3; Barnes, 1. Struck out—By Dyer, 1; Barnes, 2. Pitching record: Hits off Barnes, 11 in 7 innings; off Stryker, 1 in 1 inning. Umpires—Sweeney, Quigley and O'Day. Losing pitcher—Barnes.

Second game:

BOSTON	AB	R	H	C
Wilson,cf	4	0	0	2
Cunningham,lf	3	0	1	1
Stengel,rf	3	0	1	1
McInnis,1b	3	1	1	12
Padgett,2b	4	1	1	4
Tierney,3b	4	0	1	6
R.Smith,ss	4	0	1	4
Gibson,c	4	0	0	7
North,p	1	0	0	1
Yeargin,p	1	0	0	0
Stryker,p	0	0	0	0
Felix,x	1	0	0	0
Lucas,xx	1	0	0	0
Totals	33	3	6	48

ST. LOUIS	AB	R	H	C
Smith,rf	3	2	2	3
Holm,cf	3	2	2	3
Hornsby,2b	4	2	2	6
Mueller,1b	3	1	1	14
Blades,lf	3	1	1	4
Toporcer,3b	4	1	1	4
Niebergall,c	4	1	1	4
Gonzales,c	1	0	0	0
Cooney,ss	4	0	2	6
Stuart,p	4	0	1	4
Myers,	0	0	0	0
Dyer,cf	0	0	0	0
Flack,z	1	0	1	0
Total	31	11	13	35

x—Batted for Yeargin in 7th.
xx—Batted for Stryker in 9th.
z—Batted for Niebergall in 6th.

SCORE BY INNINGS

	1	2	3	4	5	6	7	8	9	
Boston	0	0	0	1	0	1	0	1	0	—3
St. Louis	0	0	0	4	0	3	1	3	x	—11

SUMMARY

Errors—Cunningham, Gibson, North. Three-base hit—Holm. Sacrifice hits—Toporcer, Niebergall, Stuart, Blades. Double plays—R. Smith to Gibson; Tierney to Gibson. Passed balls—Gibson, 2. Bases on balls—Off Stuart, 3; Yeargin, 1; Stryker, 1. Struck out—By Stuart, 3; North, 7. Umpires—Quigley, O'Day, Sweeney. Losing pitcher—North.

In the National League there have been twelve players from 1884 to 1923 who have made three home runs in a game. There have been two players in the American League who have done this.

BEES DOWN SUDS

[EXCLUSIVE DISPATCH]

SALT LAKE, July 16.—The Bees came back home today and put on one of their customary slugging matches, trimming Seattle, 12 to 2, without a great deal of effort. Sheriff John Singleton was on the mound for the locals and the Siwashes could do nothing with his slants. Score:

SEATTLE	AB	R	H	O	A
Lane,cf	3	1	2	1	0
Brady,2b	3	0	0	2	3
Welch,1b	4	0	1	7	0
Eldred,rf	4	0	2	2	0
Rohwer,lf	4	0	1	2	0
T.B'dw'n,3b	3	1	1	0	1
Crane,ss	3	0	0	1	4
E.B'ldwin,c	4	0	1	5	0
Jones,p	2	0	0	0	2
Plummer,p	0	0	0	0	1
S'therland,x	1	0	0	0	0
Bowman,xx	1	0	0	0	0
Totals	32	2	8	24	11

SALT LAKE	AB	R	H	O	A
Fr'derick,cf	2	1	1	2	0
Coumbe,cf	2	1	1	0	0
Vitt,3b	5	2	3	1	2
L'dim're,2b	5	2	3	4	4
Lewis,lf	4	2	2	0	0
Sheehan,rf	4	1	2	2	0
Leslie,1b	4	0	1	11	1
Pittenger,ss	4	1	1	2	3
Pearce,ss	0	0	0	0	0
Cook,c	4	1	1	4	0
Singleton,p	5	1	1	1	4
Totals	39	12	15	27	14

x—Batted for Jones in seventh inning, struck out.
xx—Batted for Plummer in ninth inning, flied out.
Coumbe batted for Frederick in sixth inning, grounded out.

SCORE BY INNINGS

	1	2	3	4	5	6	7	8	9	
Seattle	0	1	0	0	0	0	0	1	0	—2
Base hits	1	1	0	1	0	1	1	2	1	—8
Salt Lake	3	0	0	1	0	3	5	0	x	—12
Base hits	2	1	1	0	3	3	5	0	x	—15

SUMMARY

Errors—Brady, Welch, T. Baldwin, E. Baldwin. Home runs—Lewis, Rohwer. Three-base hits—Lane, Lewis. Two-base hits—Lane, Brady, Welch, Vitt (2,) Coumbe. Sacrifice hit—Lewis. Stolen bases—Leslie, Sheehan, Pearce. Struck out—By Singleton, 4; by Jones, 3; by Plummer, 1. Bases on balls—Off Singleton, 3; off Jones, 5; off Plummer, 3. Innings pitched—By Jones, 6. Runs responsible for—Singleton, 2; Jones, 5; Plummer, 3. Double plays—Singleton to Lindimore to Leslie; Crane to Brady to Welch; Brady to Crane. Charge defeat to Jones. Umpires—Becker and Guthrie.

SOLONS SINK DUCKS

[EXCLUSIVE DISPATCH]

SACRAMENTO, July 17.—The Solons got to Leverenz in the fourth and seventh innings today, scoring three runs in each division, this being enough to beat Portland, 6 to 4. Bill Prough was nicked for eleven hits, but kept them well scattered. The score:

PORTLAND	AB	R	H	O	A
Benton,2b	5	1	1	4	2
Wolfer,lf	4	1	1	3	0
Cox,cf	4	0	1	1	0
Poole,2b	4	0	2	11	0
Brazill,3b	4	1	2	0	4
High,rf	4	1	2	2	0
Distel,ss	4	0	1	3	4
Query,c	3	0	1	0	1
Leverenz,p	3	0	0	0	0
Cochran,x	1	0	0	0	0
Miller,xx	1	0	0	0	0
Totals	36	4	11	24	14

SACRAMENTO	AB	R	H	O	A
McNeely,cf	3	0	0	4	0
Kopp,lf	4	1	2	0	0
H'ngway,ss	4	1	1	4	4
Schang,c	3	1	1	3	0
Smith,rf	4	1	2	1	0
Siglin,2b	4	1	2	2	4
M'witz,1b	4	0	1	8	0
Rohwer,3b	3	0	0	2	0
Prough,p	4	0	1	0	1
James,p	0	0	0	0	0
Koehler,x-c	1	0	0	2	0
Thompson,p	0	0	0	0	0
Totals	34	6	10	27	7

x—Batted for Leverenz in 9th.
xx—Batted for Wolfer in 9th.
z—Batted for Schang in 7th.

SCORE BY INNINGS

	1	2	3	4	5	6	7	8	9	
Portland	0	0	0	0	2	0	1	0	1	—4
Hits	0	0	1	2	2	1	1	3	1	—11
Sacramento	0	0	0	3	0	0	3	0	x	—6
Hits	0	0	1	3	1	2	3	0	x	—10

SUMMARY

Errors—Poole, Brazill, McNeely. Innings pitched—By Prough, 8 plus; James, 2 plus. Credit victory to James. Runs responsible for, Prough, 3; Leverenz, 4; James, 1. Struck out—By Leverenz, 4. Bases on balls—Off Leverenz, 2; James, 1. Stolen bases—Smith, Siglin, McNeely, Hemingway. Three-base hit—Brazill. Two-base hit—Smith, 2; Benton. Sacrifice hits—Cox, Rohwer. Double plays—Siglin to Hemingway to Moliwitz; Brazill to Poole. Time—1h. 40m. Umpires—Casey and Carroll.

TODAY IN COAST LEAGUE CIRCLES

1923—Vernon defeated Oakland in the thirteenth inning, scoring three runs, making the score 7 to 4. Wells and Mails pitched against Alten.

1923—Salt Lake and Portland divided twenty-eight hits equally, but the Bees won the game, 13 to 8. Jenkins and Sheehan of the Inserts singled, doubled and hit home runs.

1921—Manager Bill Kenworthy of Seattle had seven put outs and four assists at second base in game against Oakland.

1921—Oakland copped two games from Seattle. Alten allowed eight hits, more than his team made, but blanked the Indians in the opener, 2 to 0. The Indians again outhit the Oaks in the nightcap, but lost in eleven innings, 4 to 3.

1921—Los Angeles failed to score after the first inning, but three runs then were enough to give the Angels a 3-to-2 verdict over Salt Lake.

1920—After scoring twice in the ninth to tie, Sacramento trimmed Seattle in the tenth inning, 4 to 3, although outhit, 13 to 8.

1920—Jim Scott kept Vernon's eleven hits so scattered that only a Tiger run scored, Jim winning, 3 to 0. Three Tigers made three hits each.

1920—Tom Connolly, playing second base for San Francisco, handled ten chances.

1919—Tom Seaton of San Francisco held Seattle to four hits, blanking the Indians, 4 to 0. Meanwhile his mates garnered nine hits and eight passes off Gilligan and Justin Fitzgerald stole three bases on Catcher Sweeney.

1919—Jack Fournier of Los Angeles hit three home runs as Salt Lake defeated the Angels in a slugfest in which forty hits were made. The score was 18 to 17 and five other homers were made besides Jack's.

LEADERS IN COAST LEAGUE

LEADING BATTERS

	G.	AB.	H.	P.c.
Lewis, Salt Lake	85	320	135	.422
Ellison, San Francisco	101	408	159	.390
Lindimore, Salt Lake	81	347	133	.383
Eldred, Seattle	81	315	118	.375
Brazil, Portland	81	305	113	.370

HOME RUNS

Frederick, Salt Lake	23
Lewis, Salt Lake	22
Ellison, San Francisco	20
Arlett, Oakland	16
Brazil, Portland	16
Poole, Portland	16

PITCHERS

	W.	L.	P.c.
Gregg, Seattle	12	4	.750
Penner, Vernon	16	6	.727
Canfield, Sacramento	10	4	.714
Mitchell, San Francisco	14	6	.700
Stueland, Seattle	11	5	.688
Shellenback, Vernon	11	5	.688

(Compiled by Les Moriarty)

ICE-HOCKEY LEAGUE MEETING TONIGHT

Whether all teams which desire places in the proposed Southern California Ice Hockey League can be accommodated will probably be decided this evening at a meeting at 8 o'clock in the headquarters of the Los Angeles Ice Skating Association, 1557 North Western avenue, to which all interested in hockey or skating are invited.

At a meeting last Sunday the room was packed and there appeared to be more clubs and cities desiring admission than it was thought advisable to have in the league the first season. It is believed that six teams should be the limit for the first division, Hollywood, Long Beach, Glendale and Santa Monica Bay cities are said to be certain of starting.

In a recent high school meet at Wichita Falls, Tex., Leo Baldwin, a track star qualified as an entire team. He scored twenty-three points, winning the meet for his school.

BOYS SET FOR GOLF TOURN[EY]

Juniors Qualify T[...] at Del Mon[te]

State Title Goal of Y[...] Club Wielders

Allen Moser Sent N[...] Wilshire Club

DEL MONTE, July 1[...] boy golfers representing [...] ton, California and [...] are gathering here for [...] junior championship [...] which starts with a [...] round Friday. Nearly [...] tries have been received [...] many more inquiries from [...] affiliated with clubs who [...] ing the permission of [...] Golf Association to compete [...] title.

Greater interest has been [...] in the junior championship [...] year than in any year [...] inauguration. The [...] ity ruling of the California [...] Association, debarring [...] over 16 years of age from [...] petition, is likely to [...] ered by the association [...] a result of the keen [...] in the event by clubs [...] ising junior members [...] the fixed age limit.

Among the entries [...] this year's title battle [...] cisco leads with [...] champions, Russell [...] dio Club; Sir J. O'Brien [...] Club; J. D. Roberts [...] Jue, Edgar T. Linder [...] ganz, Drury [...] mie French.

Wilshire Country [...] Angeles, is sending [...] ser, medalist in last year's [...] ern California junior [...] ship. Montecito Country [...] Santa Barbara, has entered [...] Martin, and Tulare Country [...] has entered its [...] player, C. H. Smith [...] Laurtizen will represent [...] linas Golf Club. Among [...] tries are Leslie [...] Beach; Charles [...] coma, Wash.; Jack [...] town, Pa., and George [...] Chico. Several of the [...] compete in the tournament [...] now here devoting all [...] hours to practice and [...] remarkable quality of [...]

Play starts Friday [...] lifying round. Match play [...] of eight is scheduled for [...] with the finals on Sunday.

DIAMOND MEDALS [...] BE GIVEN SW[IMMERS]

A gigantic swimming [...] will decide who is the [...] lor high-dive champion [...] award the mile high [...] diving championship [...] will be held at Lake [...] August 24, according to [...] nouncement made last [...] Fred Cady, swimming [...] L.A.A.C. The meet will [...] the direction of Cady. One [...] features of the meet [...] prizes awarded the [...] are diamond-studded gold [...] Laugh that off. The meet [...] under the auspices of the [...] rowhead Athletic Association.

BUMPER DA[...]

THE NEW CARS

Seems as though [...] automobile [...] have been trying to [...] each other in [...] new models this year [...] after an extended [...] through and [...] row looking [...] haven't seen a [...] couldn't be [...] installation of a [...] Stewart Autoguard [...] pays to protect a [...] wagon before you [...] out on the street.

Bill [...]

P.S.—And Stewart [...] do protect a car [...] me.

The Stewart BUMPER S[...] 1355 So. Flower [...]

HOLLYWOOD STADIUM BOXING [...]

Westlake Park BOATING [...] Luncheon [...]

"I. Lo[...]" Men's Ta[...] Now located at [...] 513 BANK OF [...]

5 to 4 Score

AT

BOYS SET FOR GOLF TOURNE

Juniors Qualify Tomorro at Del Monte

State Title Goal of Youth Club Wielders

Allen Moser Sent North Wilshire Club

[EXCLUSIVE DISPATCH]

DEL MONTE, July 16.—C boy golfers representing Wash ton, California and Pennsyl are gathering here for the junior championship tourna which starts with a qualif round Friday. Nearly twenty tries have been received, wit many more inquiries from boys affiliated with clubs who are s ing the permission of the Golf Association to compete for title.

Greater interest has been sh in the junior championship year than in any year since inauguration. The strict ity ruling of the California Association, debarring all over 16 years of age from petition, is likely to be ra ered by the association directo a result of the keen interest in the event by clubs with j ising junior members slightly the fixed age limit.

Among the entries receive this year's title battle, San F cisco leads with eight champions, Russell Fiore, Ju dio Club; Sir J. O'Brien, Ol Club; J. D. Roantree, Jr., Jue, Edgar T. Linder, Charle ganz, Drury Saunders and mie French.

The Wilshire Country Club Angeles, is sending Allen ser, medalist in last year's ern California junior cham ship. Montecito Country Santa Barbara, has entered Martin, and Tulare County has entered its sensational player, C. H. Smith. Jo Laurtizen will represent Pi linas Golf Club. Among oth tries are Leslie Hensley Beach; Charles Hunter, Jr., noma, Wash.; Jack Reese, town, Pa., and George Van Chico. Several of the boys who compete in the tournament now here devoting all the hours to practice and display remarkable quality of gold.

Play starts Friday with a 36 ifying round. Match play is of eight is scheduled for Sa with the finals on Sunday.

DIAMOND MEDALS TO BE GIVEN SWIMM

A gigantic swimming meet will decide who is the national ior high-dive champion and award the mile high swimming diving championships for the will be held at Lake Arrowhe August 24, according to an nouncement made last night Fred Cady, swimming coach of L.A.A.C. The meet will be u the direction of Cady. One of features of the meet will be prizes awarded the winners, w are diamond-studded-gold me Laugh that off. The meet is under the auspices of the Lak rowhead Athletic Association.

BUMPER TALK

THE NEW CARS

Seems as though all the automobile manufacturers have been trying to outdo each other in putting out new models this year. Only after an extended test through and about metropolitan traffic row looking 'em over, I haven't seen a bus that couldn't be bettered by the installation of a set of Stewart Autoguards. It pays to protect a new wagon before you drive it out on the street.

Bill

P.S.—And Stewarts make do protect a car, babies, too, me.

The Stewart BUMPER SHOP 1355 So. Flower St.

HOLLYWOOD LEGION STADIUM BOXING

Westlake Park Lake and Alvarado BOATING • CANOEING Luncheon Garden 10-3:30 A.M. to 10:30 P.M.

"I. Longo" Men's Tailor Now located at SUITE No. 513 BANK OF ITALY BLDG.

esume Boxing Bouts at L.A.A.C. Tonight

W FACES TO CONFRONT FANS

ie Gleason and Williams in Bright Spot

p Blake Has Real Mary in Ernest Viles

ton Frye to Swap Blows With W. Steffen

BY BRAVEN DYER

After a lay-off of several months the fans of the Los Angeles Athletic Club will again be afforded the opportunity of seeing their favorite amateur mitt slingers in action, for Charlie Keppen, athletic director, has lined up a card of bouts for this evening. The program is a fitting one for a return show since matches being scheduled which will serve to introduce some of the best known boys of the city.

Of course the absence of such boys as Fidel LaBarba, Jackie Fields, Jim Belas, Ad Allegrini and a few others of the kick out this evening's fun but George Trask and De Witt can Court have been plugging along several new boys who are more than likely to be some great favorites with the fans.

PROMISING HEAVY

Among those is Ernest Viles, a promising fellow discovered by Coach Jim the Long Beach oil fields boxing club a long ago. Blake regards Viles as one of the most promising heavies he has glimpsed in this end this ought to guarantee enough to get Viles no little test, as he is to go against Clifford Gleason, a distinct favorite with club followers, is slated to mix with Carl Williams in the windup of the night. Gleason is a hard and hits hard. When in shape he is hard to beat. His opponent is Billy Coe's protege and has shown a willingness to mix with any of the boys. If he has improved since his showing in the Olympic trials at Verdugo Park some time ago he should be in things decidedly interesting for a while.

HANDS FULL

Ernest Frye, former Multnomah A.C. boxer, will probably have his hands full in his fight with Jimmie Rufus, a newcomer. If Frye lives up to his name he should have no trouble in taking Rufus to a nose and ear finish.

The complete card follows:

Harry Vardon, Ernest Viles, 148 pounds.
Jimmie A. G. McDonald, 139 pounds.
Jack Reese vs. Ernest Viles, 150 pounds.
Ernest Frye vs. Jimmie Rufus, 135 pounds.
Billy Coe vs. Petit Duarte, 118 pounds.
Clifford Gleason vs. Clarence Rodier, 148 pounds.
Carl Williams vs. Ben Wood, 138 pounds.
Marcellino Lassalli, 130 pounds.
Clarence Wiltshire vs. Clark Wiltshire, 128 pounds.

DID YOU KNOW THAT?

BY FEG MURRAY

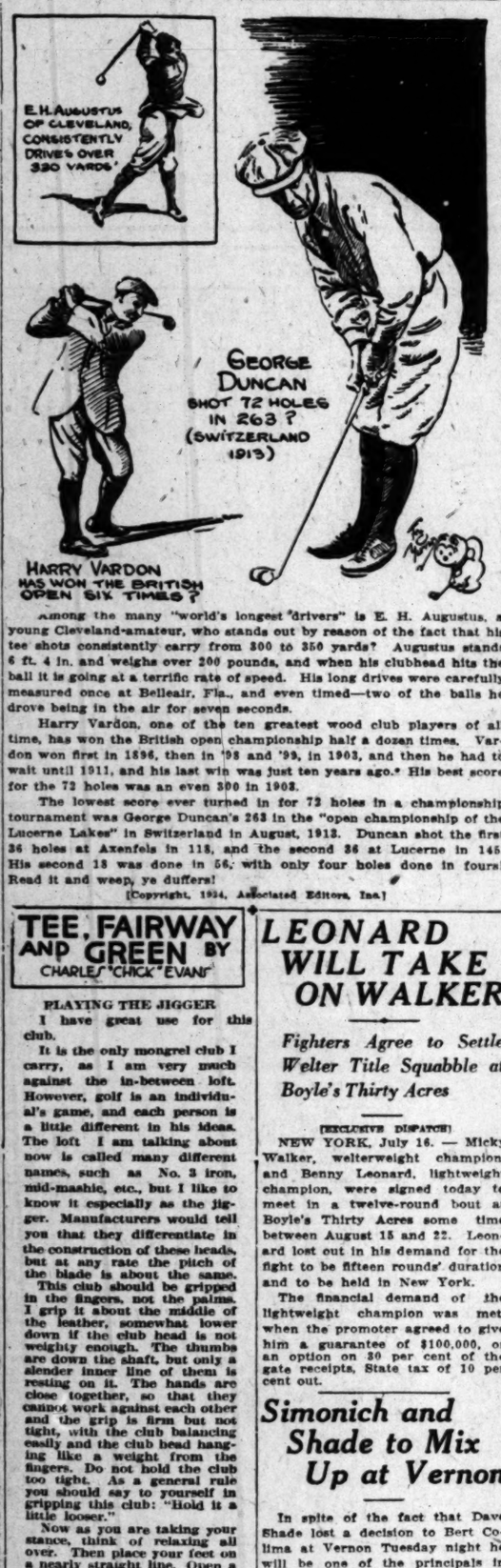

Among the many "world's longest drivers" is E. H. Augustus, a young Cleveland amateur, who stands out by reason of the fact that his tee shots consistently carry from 300 to 350 yards? Augustus stands 6 ft. 4 in. and weighs over 200 pounds, and when his clubhead hits the ball it is going at a terrific rate of speed. His long drives were carefully measured once at Belleair, Fla., and even timed—two of the balls he drove being in the air for seven seconds.

Harry Vardon, one of the ten greatest wood club players of all time, has won the British open championship half a dozen times. Vardon won first in 1896, then in '98 and '99, in 1903, and then he had to wait until 1911, and his last win was just ten years ago.* His best score for the 72 holes was an even 300 in 1903.

The lowest score ever turned in for 72 holes in a championship tournament was George Duncan's 263 in the "open championship of the Lucerne Lakes" in Switzerland in August, 1913. Duncan shot the first 36 holes at Axenfels in 118, and the second 36 at Lucerne in 145. His second 18 was done in 56, with only four holes done in fours! Read it and weep, ye duffers!

[Copyright, 1924, Associated Editors, Inc.]

TEE, FAIRWAY AND GREEN BY CHARLES "CHICK" EVANS

PLAYING THE JIGGER

I have great use for this club.

It is the only mongrel club I carry, as I am very much against the in-between loft. However, golf is an individual's game, and each person is a little different in his ideas. The loft I am talking about now is called many different names, such as No. 3 iron, mid-mashie, etc., but I like to know it especially as the jigger. Manufacturers would tell you that they differentiate in the construction of these heads, but at any rate the pitch of the blade is about the same.

This club should be gripped in the fingers, not the palms. I grip it about the middle of the leather, somewhat lower down if the club head is not weighty enough. The thumbs are down the shaft, but only a slender inner line of them is resting on it. The hands are close together, so that they cannot work against each other and the grip is firm but not tight, with the club balancing easily and the club head hanging like a weight from the fingers. Do not hold the club too tight. As a general rule you should say to yourself in gripping this club: "Hold it a little looser."

Now as you are taking your stance, think of relaxing all over. Then place your feet on a nearly straight line. Open a little if necessary for freer motion; not enough, however, to have the right shoulder dipping down, which will surely interfere with the stroke. If you want to have the left toe turned out a little more than the right one, as if you were ready to race for the hole, it is all right, but be sure to turn the toes out so that you can get a better pivot. If you have not got a feeling of solidity, place your feet farther apart. When playing in the wind the stance should be wider.. A good tip at times is to think of standing a little closer to the ball, and often say to yourself, "Stand more upright."

Play the ball off the left heel and by all means not too far back, for then you will have most of your weight and hands in front of the ball. The idea is to stand at a comfortable distance from the ball; closer in a high flight or in a high wind. You will be surprised to notice how many times you have allowed your feet to come too close together; put them just a little farther apart.

Cultivate the ability to stop your preparation for the stroke if you do not feel that it is going to be a good one. There are few who can do it.

Stand comfortably with a medium upright position of the body. A moderate bending of the knees is excellent and necessary. The right heel should be kept down as well as the left for an even distribution of the weight. Your shoulders should be straight for the address. I have always been inclined to the bad habit of standing too far away from the ball. Never hit the ball unless you are comfortably set and read to do it. If you do you are bound to jerk your shot. This applies to the time when you are out of breath after a walk up hill or a foolish run.

[Copyright John F. Dille Co.]

Both Sides Presented

"Don't you know better than to write on both sides of the paper?" stormed the editor.

"But this is fiction," said the bright young man.

"What of that?"

"Well, you know there are always two sides to a story?"—[Boston Transcript.

LEONARD WILL TAKE ON WALKER

Fighters Agree to Settle Welter Title Squabble at Boyle's Thirty Acres

[EXCLUSIVE DISPATCH]

NEW YORK, July 16. — Micky Walker, welterweight champion, and Benny Leonard, lightweight champion, were signed today to meet in a twelve-round bout at Boyle's Thirty Acres some time between August 15 and 22. Leonard lost out in his demand for the fight to be fifteen rounds' duration and to be held in New York.

The financial demand of the lightweight champion was met, when the promoter agreed to give him a guarantee of $100,000, or an option on 30 per cent of the gate receipts, State tax of 10 per cent out.

Simonich and Shade to Mix Up at Vernon

In spite of the fact that Dave Shade lost a decision to Bert Colima at Vernon Tuesday night he will be one of the principals in the main event next week, according to Matchmaker "Wad" Wadhams. Shade meets Joe Simonich of Butte, Mont. Simonich held Shade to a draw in a former battle and Wadhams thinks the two will make a good battle again.

Simonich has a good reputation, with decisions over both Morrie Schlaiffer and Billy Wells. Wells ruined Colima in his first fight here, Colima took a decision from Shade, so according to all the rules of compensation and geometry, Simonich should score a knockout in the first minute of battle. Wadhams says the rest of the card will be announced later.

EBBETTS SEEKS AID OF COURT IN FIGHT

[EXCLUSIVE DISPATCH]

NEW YORK, July 16.—The strain of discord among officials of the Brooklyn National League baseball club was accentuated today when Charles Ebbetts, Jr., filed suit in the Supreme Court through his attorney, Meier Steinbrink, naming the club as defendant and demanding $4270 back salary, which he says is due him and which the club failed to pay.

The suit also accentuates the action already on file and at issue, brought last year by young Ebbets against Steve McKeever, asking $20,000 for an assault he alleges was committed on him July 8, 1923. In that action Ebbetts, Jr., saying he was lawfully on the grounds of the ball club, alleges he was wrongfully put out by McKeever and that an assault was committed in the ejection. McKeever has filed a denial and the case may come up for trial this fall.

He Didn't Find Out

A very inquisitive man, seated at dinner beside a girl in evening dress, which displayed her arms and shoulders to excellent advantage, was surprised when she remarked:

"I was vaccinated yesterday, and still feel the effects of it."

The man studied her smooth, shapely arms for a moment, and then asked:

"Where were you vaccinated?"

"In Boston," was the demure and smiling answer. — [Arlene Holmes in Capper's Weekly.

BOXERS TO MINGLE IN TITLE GO

JOHNNY ADAMS AND FRANKIE BURNS READY FOR GO IN HOLLYWOOD FEATURE

With the lightweight championship of the Pacific Coast at stake Johnny Adams, youthful Southern California contender, and "Oakland Frankie" Burns, veteran four-rounder from the northern part of the State, square off tomorrow night at Hollywood in the final match of the lightweight tournament. This bout will give to the Coast its first official lightweight champion. All of the preliminary matches leading up to tomorrow's final affair have been conducted under New York rules, with boxers weighing in at 2 o'clock on the afternoon of their bouts.

A wire from a prominent San Bernardino sportsman yesterday to the stadium requested the reservation of a block of 150 seats, together with an assurance that 150 Adams boosters would be there to fill them. Adams hails from San Bernardino, and the home guard will be there to cheer him in his bout for the highest Coast lightweight honors.

While Adams has demonstrated his ability as an audience pleaser and is well liked by all of the local fans, "Oakland Frankie" will be far from without supporters. He is popular here, too. In that Adams is a Southern California boy, however, most of the house will no doubt be pulling for him to win.

Just prior to the feature, Knute Rockne, famous Notre Dame mentor, who is the guest of honor tomorrow night, will be introduced from the ring and presented with a small token of the esteem of Hollywood Post No. 43. Many Notre Dame alumni here are expected to be there to honor the coach of their alma mater.

Larry Murphy, very popular with the Hollywood fans, boxes with Gene Delmont in the semi-windup at 128 pounds, while Johnny Lotsey and Jack Lewis step in the special spot. Dude Martinez and Hank Gatton mingle at 152 pounds, Joe Pimenthal meets Toby Montoya at 122 pounds and Benny Pascal opens the show against Young Danny at 120 pounds.

JACKIE FIELDS MAKES BIG HIT

(Continued from 9th Page)

ed Jurando of Argentine and Maurelos of Chile lost to Rosagnon of France.

In the heavyweight division, Porzio, Argentina, decisively defeated Peguilhan, France, in the most exciting match yet contested. Porzio was considered by the spectators to be the most dangerous heavyweight yet seen in the Olympic Games.

H. G. Greathouse, Washington, Pa., won from Galinat, France, in a stirring slugfest in the heavyweight class. The gong in the last round saved the Frenchman from a knockout.

FIDED TOO GOOD

In the flyweight class, Fidel LaBarba, United States, defeated Lanzi, Italy. The judges stopped the fight in the middle of the second, a smashing right to the jaw having disabled Lanzi.

In the same class, Ray Fee, United States, defeated Catada, Argentina, in a stirring three-round bout. Catada lost because he was thrice warned for holding.

The American heavyweight, H. G. Greathouse, of Washington, Pa., is the only one of the American boxers in that class who emerged triumphantly in the elimination bouts today. He defeated the Frenchman, Galinate, the gong alone saving the Frenchman from a knockout.

On the other hand, Edward P. Eagan, American Rhodes scholar at Oxford, who won the light-heavyweight title in the Olympics at Antwerp in 1920, suffered defeat at the hands of the British heavyweight, Clifton.

Porzio of Argentine put up what is considered the best of all bouts against Guilhan of France. He showed strength, speed and punch, such as has not hitherto been uncorked in the Velodrome d'Hiver.

WHIPPETS IN TRIALS FOR AUGUST RACES

The whippet races to be staged by the California Whippet Association at Tournament Park, Pasadena, next month, will bring out some of the fastest dogs in the south, it was stated by Manager Tom Howard. Whippet owners are putting the dogs through trial heats this week.

Since the last races at Pasadena last Saturday, Howard says the interest in the sports has increased and a bigger card will be arranged by the Whippet Association. A newcomer from the East, that has run the 200 yards in two fifths of a second less than the world's record, is favored to carry away the major portion of the honors. The dog is High Flyer, who is a member of the Foothill kennels, but has done all his running in the East. The dog is recovering from a broken toe but owners say as will be ready for the races.

Saw Him Wrong Time

Jones was never averse to taking a day off from the office, and one day he sent a note to his employer saying he was ill, and that it would be impossible for him to turn up at the office that day.

"I thought you were ill yesterday, Mr. Smith," said the boss when Jones arrived next morning.

"Yes, sir," replied Jones, expectantly.

"You didn't look very ill when I saw you at the races in the afternoon."

"Didn't I, sir? inquired Jones, not the least disconcerted. "You should have seen me at the finish of the third race."—[Exchange.

Bus Queen of Iowa

In 1922 Miss Helen Schultz, then 23 years old, started a bus line between Charles City and Waverly, Iowa. She herself drove the first car, which she had bought on the installment plan with savings representing two years' work in a Duluth railway office. Now she owns a fleet of fifteen cars representing an investment of $150,000. She directs her business from a private office.

Sixteen colleges throughout the country support polo squads.

The Affair at Othman's

BY WILL PAYNE

"This note was in the pocket of your coat, crumpled up. It reads, 'Mr. and Mrs. Stamford Marsden announce the engagement of their daughter Flora to Mr. Frederic Othman. No date has been set for the wedding.' Your handwriting?"

"Yes," he said.

"That was what your quarrel, or difference, with Mr. Othman was about?"

"Yes."

"He didn't care to have it published?"

Her face puckered with pain. "O, no, captain! Not that! I didn't take that note up there tonight. I had given it to him before, at his request. I went up there tonight to get it back. That's what the quarrel was about."

The captain politely preserved an immobile face, but it was clear enough to Kendall, at least, that he didn't believe it. In fact, with something like a shrug he handed the note back to Ferguson, and the sergeant then gave him the glove, silently pointing to a spot. Welbasky examined the spot carefully and gave a slight nod. Like a patient man with an unruly pupil he returned to Flora:

"Miss Marsden, you were vigorous about it. The leather is broken over the middle knuckle of your glove here. The skin is broken on Othman's chin where you struck him. Your hair was shaken loose; you shed hairpins. I must do my duty, you know. You make it harder than it need be for yourself, to say nothing to me. You fought with him, struck him, ran out and shut the door. Honestly, it would be much better for you to clear it up—tell me what happened."

She was wincing, fluttering like a snared bird, her brow contracted; she struggled an instant and turned to Kendall, helplessly giving up:

"Leave us, please, Phil. I'd rather tell him alone."

A significant little motion of Capt. Welbasky's head enforced the plea, and he directed. "Take him downstairs, Dick. See what he has to say."

Resistance would be merely silly. Kendall went out, eyes on the floor, riven by a question: "Is she going to confess?" For when he was finally released from Othman's house no car waited for him; he had come down on a bus and been in the house hardly ten minutes when the policemen arrived.

Flora raised her eyes to Welbasky's face and said steadily, "I'm going to tell you the truth, captain." He thought with satisfaction, "That's the real goods; now she's coming through!"

She waited a moment, with a little twisting of her lips, to get the narrative straightened out in her mind, and began firmly: "Mr. Othman and I were engaged day before yesterday. He came down here last night to talk it over with the family—a family dinner, my father and mother and Mr. Othman and myself. He was going to make some business arrangements for my father's benefit and a donation to charity as a betrothal gift to me when the engagement was announced. We talked it over. I'd promised to marry him with my eyes open. I was going through with it. I wrote that note here last night and handed it to him before my father and mother. I said he could announce it—publish it in the newspapers—whenever he wished. This note was a pledge that it was all settled between us and with my family. Mr. Othman said he had some friends, in business. He hadn't many associates in —well—in society, you know. These were men who had been more his friends than anybody else. He wanted to give a little dinner to them at his house tonight and tell them first. And after he'd told them he was going to send it to the newspapers. That's the way we left it last night."

Her eyes fell and came back again to his face. "Yesterday afternoon I heard something about him that I hadn't known before. I didn't know whether it was true or not, so I sent for Nelson Barlow—an old friend. That's why he came over here. He said it would be a great mistake to marry Mr. Othman. I knew about this little dinner at his house. He was going to send the announcement to the newspapers. I thought I must stop that at any cost. I telephoned his house, but they said he was out. I knew he would be back soon on account of the dinner, so I called a cab.

"I telephoned again, but he had not come in, so I left word that I was coming. Then I got in the cab and went up there. We went upstairs—Mr. Othman and I. I told him he must not announce the engagement. I was not ready yet; it must be postponed. I was terribly—disturbed—about what I'd heard. I could not tell him what it was. It was too shameful. I only insisted it must be postponed; he must give me back the announcement. He would not do it—arguing.

Her face suddenly puckered: "Really, I could not tell you what I said or what he said. I was too disturbed. The more he resisted, the more disturbed I was. I know he finally said that I'd promised, and on the strength of it he'd made some money arrangements today for the benefit of my father's business; it wasn't fair of me to give my word and then try to take it back after he'd — made those money arrangements. I said he could take the money arrangements back; I must have the note; he must wait; I wasn't ready to go on with it. I couldn't tell him, you know; it was too shameful. We contended, in that way. Finally he gave me back the note, because I said I'd deny the engagement if he announced it. He gave me the note. I had it."

Her voice suddenly faltered. She looked down, biting a corner of her lip.

"I had the note in my hand. Maybe he realized it was all over with between us. He caught me in his arms." She bent forward in her chair, speaking with an absorbed earnestness. "I knew it was coming, but I had no time. I tried to get free. But he was a strong man. It was more than his muscle. I knew it was coming two seconds before he had touched me, as though he had said, 'You've taken my money; you don't walk out this way.' There was something about it that beat me down before he touched me. But he was strong, too. It was as though you were drowning—going down—you felt it—got to do all you knew quickly. I wrenched away, got an arm free—struck him on the point of the jaw. I know how. It shook him so that I got free, and ran out. I shut the door after me—thought he might follow. I was all bowled over, captain — running to the stairs. Then I heard that sound behind me. I didn't know what it was—really. But it startled me more and I ran on down."

The captain nodded and said, "When you heard that sound, you thought Barlow had shot him."

Her eyes wavered and fell, but she repeated, "I didn't know Nelson Barlow was in the house."

"You thought Barlow had shot him," he repeated, rather fatherly than otherwise. But she said again, "I didn't know he was in the house."

The policeman waited a moment to let her think it over, and spoke quite kindly again: "Miss Marsden, I believe you—up to a certain point. What's more to the purpose any jury in the United States will believe you—up to a certain point. You know, you're the worst kind of customer for us officers of the law to tackle—toughest nut in the whole box. With anybody else—gunmen, yeggs, burglars, and so on—we've got a sporting chance. We can land 'em if we have any luck. But a young woman as handsome as you are—shoo! If she's got any sort of sympathetic story to tell against a man who was a bad actor, why, we might as well sit down and twiddle our thumbs. I'm under no illusions, you see. The public wants it that way. It's the public that turns 'em lose. We police are servants of the public, so if the public makes an unwritten law that an attractive young woman can't be punished for shooting a man who's misused her, that's none of our business. See what I mean? I've no motive or inclination to make it a bit harder for you than my duty requires. I'd rather not even take you away from home tonight."

He saw the shock in her eyes at that suggestion and went on:

"But you see how the case stands: You and Barlow have a talk about Othman. You start for Othman's house. Barlow goes for his gun and follows you. He shoots Othman and hides the gun. Now, the butler and a footman and yourself heard the shot. Sure as sunrise it was fired almost as soon as you left the room. There was nobody else around. The butler seems a respectable old chap. You say yourself that he was down on the second floor. The footman was down in the main hall when you got these. He could not have shot Othman upstairs and beat you down to the ground floor. The valet was out of the house. We've checked up every other servant. You see?' Let alone finding Barlow's gun, which he acknowledges there was nobody else to do it. Now, I'm going to leave you here for a few minutes, Miss Marsden, to see if you have anything else to tell me.

(Continued Tomorrow.)

AMERICAN NET TEAM MAY QUIT

(Continued from 9th Page)

diculous. No space is provided for typewriters. American correspondents sought to use an empty tent but they were kicked out by irate French officials to make way for a "committee meeting" which was not held.

YANKEES PROTEST

The grand-stands are made of the roughest boards. A delegation of American correspondents protested to Allan Muhr, an American assistant of the sport commissioner on the French committee. Muhr, without cracking a smile, asserted that the Colombes arrangements were just as good as those at the new Forest Hill Stadium or at Wimbledon.

Vincent Richards cleared a menacing obstacle in his path for the tennis championship this afternoon when he defeated the Spanish star, Manuel Alonso, 7-5, 10-8, 2-6, 6-3. It was the hardest fought match wherein the American was forced to extend himself to win.

In the first two sets both fought for the net with Richards getting the best of it, and holding the edge with fine shots. In the third set the heat weakened the young American and Alonso won with ease after running the score to five love. The fifteen-minute rest saved Richards, who won the next set without much trouble.

WASHBURN LOSES

S. M. Jones, the English player on India's Davis Cup team, eliminated Watson Washburn by 6-1, 6-4, 8-10 and 6-2. Williams scored five sets before beating Kohrling, the champion of Hungary by 6-4, 3-6, 6-1, 4-6, 6-3. Mrs. Mallory defeated Mrs. Bouman of Holland by 9-7, 6 love, making Molla's next match against Miss Helen Wills, who did not play today. Miss Vlasto, the youthful Greek star, eliminated Eleanor Goss, 6-3, 2-6, 6-4.

FAVORITES WIN AT GLENCOE

(Continued from 9th Page)

O'Connell, Wisconsin State champion, by a score of 6-1, 6-1.

Howard Kinsey of San Francisco eliminated John Barr of Dallas, Tex., without difficulty, while George Lott, Canadian singles champion, was disposing of Jerry Weber of Chicago. Walter Westbrook and Harvey Snodgrass of Los Angeles, A. H. Chapin of Springfield, Mass.; Bryan Norton of South Africa, and Fred Kalms of Australia also took their third-round matches in straight sets.

Junior singles lacked but a match or two of reaching semi-finals with Emmett Pars, Chicago boy champion, and A. L. Wiener and Donald Strachan, Philadelphia, constituting a trio of favorites to win the title.

NEW STAMP ISSUES

Commemorate Walloon-Huguenot Landing and Olympic Games

Commemorative postage stamps seem destined to be a prominent philatelic feature of the present year.

The issues of that character which are now attracting chief attention are the Walloon-Huguenot stamps in honor of the three hundredth anniversary of the arrival in New York Harbor of the Nieu Nederlandt with thirty-two families, most of whom settled at Ft. Orange, now Albany, and the French issue commemorative of the Olympic Games in Paris.

With the exception of the Harding memorial stamp, the Walloon tercentenary stamps comprise the first special issue since 1920 in this country, when three stamps in honor of the tercentenary arrival in America of the Pilgrim Fathers were issued. The present issue also has three values, 1, 2 and 5 cents, and they will doubtless be in use for the balance of the year.

Judging by the interest aroused when the Olympic stamps recently made their appearance, it seems likely that the major portion of the issue will be absorbed by dealers and collectors and a handsome revenue will accrue to the French government. There are four values in the set, 10, 25, 30 and 50 centimes, and the designs are by M. E. Becker. The 10-centime stamp symbolizes the welcome of Paris to the athletes, showing the head of an athlete wearing the victor's crown of laurel, while in the background are the stadium and the Arc de Triomphe, over which is the word "Paris." At the top is the word "France," being the first adhesive stamp issued by the government without the full designation Republique Francaise. The initials "R.F." are in the lower left hand corner.—[New York Times.

Leap-Year Trouble

Ethel: Oh, dear, I'm in such a quandary!

Blanch: What's wrong?

Ethel: Why, I proposed to Jack last night and he accepted me, and now Tom, who refused me last week, writes that he has reconsidered in my favor.—[Boston Transcript.

Bullock's

Broadway—Hill and—Seventh

"One o'Clock Saturdays"

Here Are the Latest for Young Men—$29.50

New flannels and cassimeres—suits just arrived from the tailors', in the newer English cut—here at Bullock's Store for Young Men—at $29.50.

So style-right! Two and three button models with three smart patch pockets. In the popular blues and grays. California weight—quarter lined.

Every suit tailored to Bullock specifications to meet the exacting requirements of up-to-the-minute chaps who wear sizes 31 to 40.

Each a better-than-usual quality at $29.50.

—Store for Young Men, Bullock's Fifth Floor.

fresh!

60c for this Club Luncheon

Salad
Wide choice Fish or Meat dish
Potatoes Vegetable
Dessert
Choice of Drink

Then There's the 7-Course Fish or Chicken Dinner—$1.25

No extra charge for special room service to larger parties.

Klemtner's Marine Café

Spring St. between 6th and 7th

GOLF!

at the

Almont Country Club

You own the land.
Low membership Fees.
Dues—Only $6 a Month.
1300 yards from Midwick.

For full particulars write or phone—

Almont Country Club

802 H. W. Hellman Bldg. Los Angeles.
Phones: BRoadway 0615, 0616.

Office Open Evenings

BASEBALL WASHINGTON PARK

TODAY, 2:30 P.M.

OAKLAND vs. LOS ANGELES

FOR RESERVATIONS CALL ATlantic 9883.

A CHUCKLE FOR EVERYBODY

LOCAL LAUGHS

Each week The Times produces a film entitled "Local Laughs," consisting of the fifteen best jokes submitted by local people. Weekly prizes are paid of $5, $3, $2, and twelve of $1 each. A list of theaters showing the film, together with rules for submitting jokes are given daily in a coupon in The Times. Prize-winning jokes, and names and addresses of winners, appear only on the screen. Jokes receiving honorable mention will be given a place of honor on The Times' comic page each week-day, and each of these contributors will receive a souvenir of acknowledgement.

Mother: (at dinner table) Do you want some more potatoes, son?
Son: No.
Mother: (thinking to correct him) No—what?
Son: No potatoes.
Frank Sawers, 6212 Hotel Street, City.

Mistress: Bridget, get lunch on the gasoline stove.
Bridget: Indade, mum—I did try but the stove wint through the roof and it's not come back yit.
Mary J. Walker, 2310 Twelfth avenue, City.

Heard at a dance hall:
He: Do you love dancing?
She: Yes, I can love dancing as well as sitting down.
H. W. Anheier, 1311 South Westlake avenue, city.

Mica: My wife is like the town clock, she speaks but once an hour.
Axel: Yeh, but the whole town can hear her.
Joseph C. Ewers, Santa Paula, Cal.

"What's the toothbrush on your lapel for?"
"That's my class pin. I was graduated from Colgate."
Mrs. Harry Q. Mills, 5713 Fernwood, Hollywood, Cal.

He: There is no comparison between women and wine.
She: How's that?
He: Wine improves with age.
Tom Conrad, R.F.D. 1, Box 234-S

"But, Ikey, why work in a lumber yard?"
"But, papa,—I get free board."
F. R. Johnston, Jr., 936 La Jolla.

THE GUMPS—EXTRA! EXTRA!

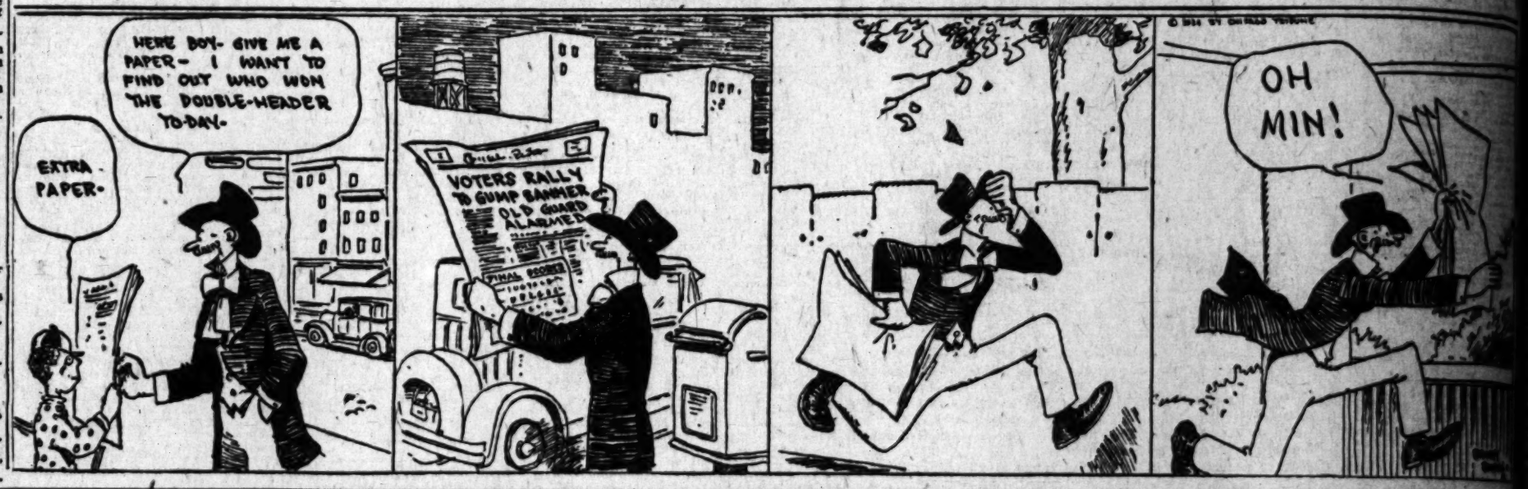

Hello! Hello! Taking Down a Message.

By GLUYAS WILLIAMS
© McClure Newspaper Syndicate

GASOLINE ALLEY

Young Izaak Walton Wants to Know

WINNIE WINKLE, THE BREADWINNER: Pa Talked Himself Out of Home

REG'LAR FELLERS

Copyright, 1924, by the Bell Syndicate, Inc., Trade Mark Reg. U. S. Pat. Off.

Five Cents Worth of Information

By Gene Byrnes

ALONG FIGUEROA STREET

Such is Gratitude

HAROLD TEEN—THE SHEBA IS EXEMPT!

SHIPPING and Los Angeles Harbor NEWS

SHIPPING

NAVAL VESSELS IN PORT

Fleet Train

U.S.S. supply ship Nitro.
U.S.S. motor tug No. 99.
U.S.S. tug Tern.
U.S.S. subchaser, No. 306.
U.S.S. water barge No. 30.
U.S.S. oil barges Nos. 23 and 24.

July 19—City of Los Angeles, Honolulu, 12 noon.

VESSELS IN PORT

See Port Index for Berth Locations.

Vessel	Berth
Steamer Avalon	185
Motorship Angel	Anchor
Steamer Alejandro	104
Tank steamer Antietam	241
Steamer Catalina	185
Steamer City of Los Angeles	157
Yacht Castana	Anchor
Steamer Carlos	224
Schooner Dauntless	Long Beach
Barge Dacula	Anchor
Steamer El Cleuta	107
Schooner Esther Buhne	41
Schooner Fox	Long Beach
British steamer Gunner	107
Steamer Hermosa	Long Beach
Tank steamer Java Arrow	Anchor
Tank steamer La Purisima	106
Barkentine Makaweli	Anchor
Barkentine Monfalcone	Long Beach
Schooner Muriel	41
Tank steamer Meton	98
Schooner Oceania Vance	Long Beach
Tug Peacock	107
Steamer Point Arena	37
Steamer Ryder Hanify	224
Steamer Santa Inez	73
Steamer Santa Cecilia	53
Auxiliary schooner Speedway	94
Auxiliary schooner Sequoia	41
Yacht Sultana	Anchor
Steamer Stanwood	198
Steamer Santiam	224
Motorship Vaquero	91
Schooner W. G. Irwin	41
Steamer Waimea	162
Steamer West Chopaka	106

COAST AND GEODETIC SURVEY

Tides, Los Angeles Harbor

TIDES, JULY, 1924

Day	High Water Time	Hgt.	Low Water Time	Hgt.
17	10:34 a.m.	4.9	4:17 a.m.	-1.1
	9:55 p.m.	7.1	3:43 p.m.	1.8
18	11:19 a.m.	4.9	4:58 a.m.	-0.8
	10:42 p.m.	6.6	4:22 p.m.	1.9
19	12:05 p.m.	4.9	5:39 a.m.	-0.4
	11:27 p.m.	5.9	5:35 p.m.	2.0
20			6:21 a.m.	0.2
	12:53 p.m.	4.9	6:25 p.m.	2.2
21	0:17 a.m.	5.2	7:02 a.m.	0.7
	1:43 p.m.	4.9	7:28 p.m.	2.4
22	1:17 a.m.	4.5	7:46 a.m.	1.2
	2:37 p.m.	5.0	9:11 p.m.	2.3
23	2:30 a.m.	3.9	8:37 a.m.	1.8
	3:34 p.m.	5.1	10:44 p.m.	2.0
24	4:04 a.m.	3.6	9:37 a.m.	2.2
	4:29 p.m.	5.2	11:53 p.m.	1.5
25	5:35 a.m.	3.6	10:40 a.m.	2.5
	5:18 p.m.	5.4		
26	6:42 a.m.	3.7	0:44 a.m.	1.1
	6:01 p.m.	5.7	11:37 a.m.	2.6
27	7:32 a.m.	3.9	1:25 a.m.	0.7
	6:41 p.m.	5.9	12:25 p.m.	2.6
28	8:10 a.m.	4.1	1:58 a.m.	0.4
	7:17 p.m.	6.2	1:05 p.m.	2.5
29	8:43 a.m.	4.3	2:29 a.m.	0.2
	7:52 p.m.	6.4	1:39 p.m.	2.4
30	9:12 a.m.	4.4	2:59 a.m.	0.0
	8:24 p.m.	6.5	2:11 p.m.	2.3
31	9:43 a.m.	4.5	3:26 a.m.	-0.1
	8:57 p.m.	6.6	2:42 p.m.	2.3

SUN AND MOON

Day	Sunrise	Sunset	Moonrise	Moonset
17	5:07	7:19	8:14 p.m.	6:13 a.m.
18	5:07	7:19	8:57 p.m.	7:18 a.m.
19	5:08	7:18	9:36 p.m.	8:23 a.m.
20	5:09	7:17	10:11 p.m.	9:26 a.m.
21	5:09	7:17	10:41 p.m.	10:23 a.m.
22	5:10	7:16	11:18 p.m.	11:20 a.m.
23	5:11	7:16	11:51 p.m.	12:15 p.m.
24	5:12	7:15		1:11 p.m.
25	5:13	7:14	0:26 a.m.	2:04 p.m.
26	5:13	7:13	1:03 a.m.	2:57 p.m.
27	5:14	7:12	1:41 a.m.	3:50 p.m.
28	5:15	7:11	2:24 a.m.	4:40 p.m.
29	5:16	7:11	3:11 a.m.	5:28 p.m.
30	5:16	7:10	4:02 a.m.	6:14 p.m.
31	5:17	7:09	4:56 a.m.	6:56 p.m.

ARRIVALS AND CLEARANCES AT WORLD'S PORTS

[BY A. P. NIGHT WIRE]

SAN FRANCISCO, July 16.—Arrived: Ecuador, 7 a.m., Baltimore; Rose City, 10:15 a.m., Portland; K. I. Luckenbach, 10:40 a.m., Boston; H. T. Harper, 11:20 a.m., Sydney.

Sailed: Seekonk, 12:05 p.m., Seattle; Tahiti (British) 11:20 a.m., Sydney; Lebec, 1:20 a.m., Portland; Griffdu, 1:35 p.m., Portland; Manoa, 12:25 p.m., Honolulu.

SEATTLE, July 16.—Arrived: Frank G. Drum, 9:40 p.m., Los Angeles; S. C. T. Dodd, 7 p.m., Richmond; Craster Hall, 4:30 p.m., Point Judith, 3:30 p.m., Tacoma; Achilles, 8:45 a.m., Yokohama; F. J. Luckenbach, 3:30 a.m., Portland.

Sailed: Hessen, 5:15 a.m., John C. Kirkpatrick, yesterday; Dakotan, 11:45 a.m., Tacoma; Admiral Rogers, 10 a.m., Alaska; Charlie Watson, 2 a.m., Point Wells; Cross Keys, yesterday, Grays Harbor.

PORTLAND (Or.) July 16.—Arrived: Peter Kerr, 2:20 a.m., San Francisco via Puget Sound; Wallingford, 7:30 a.m., San Francisco; Texan, noon, Astoria.

Departed: Admiral Fiske, 10 a.m., San Diego and ports; Lubrico, 10:30 a.m., Los Angeles; from St. Helens, E. H. Meyer, 5 p.m., San Francisco; Andrea F. Luckenbach, 4 p.m., New York via Seattle; from St. Helens, Wapama, 5 p.m., Los Angeles.

TACOMA, July 16.—Arrived: Mogul, 3 a.m., Stewart; Dominion Miller, 1:20 p.m., Swansea; Hessen, 8 a.m., Antwerp; John C. Kirkpatrick, during night, Seattle.

Sailed: Craster Hall, 2 p.m., New York; Point Judith, 12:30 p.m., New Orleans; John C. Kirkpatrick, 11 p.m., San Francisco; British Monarch, 5 p.m., Seattle; Anyox, 11 a.m., British Columbia.

VICTORIA (B. C.) July 16.—Arrived: Canadian Highlander, 6 a.m., Glasgow; Charles H. Cramp, 6:15 a.m.; Canadian Observer, 6:30 a.m.; Mishima Maru, 7:30 a.m., Vancouver; Thonia, 9 a.m., Shanghai; Achilles, yesterday, Manila.

Departed: Achilles, yesterday, Seattle; Malta Maru, yesterday, Kobe; Richmond, yesterday, Port Angeles.

VANCOUVER (B. C.) July 16.—El Cedro, yesterday, San Francisco. Departed: Iowa, 4 a.m., Bordeaux; Mishima Maru, 1 a.m., Yokohama; Charles H. Cramp, yesterday, New York; Dominion Miller, yesterday, Tacoma; Admiral Peary, yesterday, San Francisco.

EUREKA, July 16.—Arrived: Port Saunder, Trinidad, 10 a.m. Sailed: Atlas, San Francisco, 7:30 a.m.; Halco, Los Angeles, 12:35 p.m.

JUNEAU, July 16.—Departed: Alaska, yesterday, westbound.

SEWARD, July 16.—Departed: Admiral Watson, yesterday, southbound.

NEW YORK, July 16.—Sailed: Sunugentco, San Francisco; A. L. Kent, San Francisco; Agwipond, Los Angeles.

BALTIMORE, July 16.—Agwihavre, Los Angeles.

ARRIVED

KOBE, July 14.—Shidzuoka Maru, Seattle.

YOKOHAMA, July 14.—Alabama Maru, Seattle.

SHANGHAI, July 15.—Dewey, Portland, Or.

LONDON, July 15.—Knockfierna, San Francisco.

ROTTERDAM, July 12.—Dinteldijk, San Francisco.

CRISTOBAL, July 15.—San Gregorio, Los Angeles; Oregon Maru, Los Angeles.

MANILA, July 15.—President Pierce, San Francisco.

SAILED

CRISTOBAL, July 15.—Sun, Los Angeles; Drechtdijk, Los Angeles.

CHRISTIANIA, July 12.—Theodore Roosevelt, San Francisco.

NEW YORK, July 16.—Manchuria, San Francisco.

KOBE, July 12.—President Adams, New York.

HONGKONG, July 16.—President Cleveland, San Francisco.

SAN DIEGO, July 16.—Arrived: Motorship Cayne, Ensenada, 7 a.m.; Willfaro, Philadelphia, Baltimore, via Panama Canal, 8 a.m.; Harvard, San Francisco, Los Angeles, 8 p.m.

Departed: La Purisima, Port San Luis, 8 a.m.; Willfaro, Los Angeles, San Francisco, Seattle, 11:20 a.m.; Ryder Hanify, Los Angeles, Gray's Harbor, 2 p.m.

RADIO REPORT

The Radio Corporation of America, in co-operation with the United States Public Health Service and the Seamen's Institute, will receive requests for medical and surgical service from ships at sea through the KSE station at Los Angeles Harbor and its KPH station at San Francisco, without cost.

[BY RADIO CORPORATION OF AMERICA]

WILMINGTON STATION

Noon, July 15

SUSHERICO, Willapa for Newark, 537 miles south of San Francisco.

SILVERELM, Los Angeles for Yokohama, left 8 p.m.

CARRABULLE, Kahului for Mobile, 2649 miles west of Balboa.

8 p.m., July 15

CANADIAN VOLUNTEER, Los Angeles for San Francisco, 12 miles from Los Angeles.

MEXICO, Manzanillo for Salina Cruz, left 5:30 p.m.

MELVILLE DOLLAR, Los Angeles for New York, 801 miles south of Los Angeles.

Noon, July 16

STANDARD, Los Angeles for New York, 506 miles south of Los Angeles.

VENETIA, New York for San Diego, 570 miles south of San Diego.

DOROTHY LUCKENBACH, New York for Los Angeles, 650 miles south of Los Angeles.

JAPAN ARROW, New York for Los Angeles, 623 miles south of Los Angeles.

W. S. RHEEM, Baltimore for Los Angeles, 414 miles south of Los Angeles.

BALDHILL, Fall River for Los Angeles, 147 miles south of Los Angeles.

STEEL AGE, Los Angeles for London, 294 miles south of Los Angeles.

J. C. DONNELL, Newport News for Los Angeles, 350 miles south of Los Angeles.

CLAUSEUS, New York for San Diego, 857 miles south of San Diego.

FRANK LYNCH, New Orleans for San Diego, 730 miles south of Los Angeles.

KERMIT, Balboa for Los Angeles, 707 miles south of Los Angeles.

CARDITA, Balboa for Los Angeles, 1100 miles south of Los Angeles.

E. T. BEDFORD, Los Angeles for New York, 1625 miles northwest Balboa.

MONTECELLO, Savannah for Los Angeles, 897 miles south of Los Angeles.

TUSCALOOSA CITY, San Diego for New York, 150 miles south Point Loma.

STEEL WORKER, Mobile for Los Angeles, 341 miles south of Los Angeles.

EURANA, San Francisco for Baltimore, 1005 miles south of Los Angeles.

8 p.m., July 16

ADMIRAL SCHLEY, Los Angeles for San Francisco, 265 miles from San Francisco.

GARGOYLE, San Francisco for Philadelphia, 409 miles south of San Francisco.

JACOX, Los Angeles for San Francisco, 25 miles from Los Angeles.

ELDORADO, San Francisco for Los Angeles, 95 miles from Los Angeles.

SAN FRANCISCO STATION

8 p.m., July 15

CHINA ARROW, San Francisco for Osaka, 2100 miles from San Francisco.

MANULANI, left Hilo for Kahului.

MAKIKI, San Francisco for Honolulu, 1407 miles from San Francisco.

DEROCHE, Port San Luis for Honolulu, 355 miles from Honolulu.

ENTERPRISE at Mahukona.

BROAD ARROW, Los Angeles for Dairen, 1576 miles west of Los Angeles.

LURLINE, Seattle for Honolulu, 1810 miles from Seattle.

CANADIAN TRAVELER, New Britain for San Francisco, 512 miles from San Francisco.

CAMBRAI, Honolulu for San Francisco, 1950 miles from San Francisco.

TAHCHEE, San Francisco for Shanghai, 693 miles from San Francisco.

LOCHGOIL, San Francisco for Seattle, 755 miles from Seattle.

SCOTTISH STRATH, Newchang for Los Angeles, 220 miles from Los Angeles.

SEMIRAMIS, Hongkong for Los Angeles, 990 miles from Los Angeles.

NINABREA, Victoria for Los Angeles, 594 miles north of Los Angeles.

8 p.m., July 16

CUBA, San Francisco for Portland, 170 miles from Columbia River.

JOHANNA SMITH, San Francisco for Coos Bay, 28 miles from Coos Bay.

H. F. ALEXANDER, Seattle for San Francisco, 240 miles from San Francisco.

LAS VEGAS, San Francisco for Auckland, 4774 miles from Auckland.

MANOA, San Francisco for Honolulu, 95 miles west of San Francisco.

TAHITI, San Francisco for Sydney, 128 miles from San Francisco.

PHYLLIS, Los Angeles for Grays Harbor, 212 miles from Los Angeles.

ATLAS, Eureka for El Segundo, 392 miles from El Segundo.

W. S. MILLER, Los Angeles for Richmond, 127 miles from Richmond.

NOTO, Fort Bragg for San Francisco, 75 miles from San Francisco.

LA PLACENTIA, San Luis for Vancouver, 830 miles from Vancouver.

BARBARA C., Everett for Los Angeles, 208 miles from Los Angeles.

EMMA ALEXANDER, San Francisco for Los Angeles, 250 miles from Los Angeles.

RUTH ALEXANDER, San Francisco for Victoria, 401 miles from Victoria.

ADMIRAL FARRAGUT, San Francisco for Portland, 375 miles south of Portland.

DOROTHY ALEXANDER, Wilmington for San Francisco, 375 miles south of San Francisco.

JAMES McGEE, Los Angeles for Iocco, 344 miles north of Los Angeles.

TAMAHA, Hongkong for Los Angeles, 345 miles from Los Angeles.

CAPSA, Los Angeles for Kokohama, 420 miles from Los Angeles.

LOS ANGELES STATION

8 p.m., July 15

PAUL SHOUP, Buenos Aires for Los Angeles, 739 miles south of Los Angeles.

MERICOSH WHITTIER, Port San Luis for Wellington, 972 miles west of Port San Luis.

WEST JAPPA, Los Angeles for San Juan, 1087 miles south of Los Angeles.

Noon, July 15

FINLAND, New York for Los Angeles, 1644 miles west-northwest of Balboa.

ORLEANS, Los Angeles for New York, 1174 miles south of Los Angeles.

DOROTHY LUCKENBACH, New York for Los Angeles, 979 miles south of Los Angeles.

Noon, July 16

LILLIAN LUCKENBACH, San Francisco for Los Angeles, 129 miles northwest of Los Angeles.

EURANIA, Balboa for San Francisco, 629 miles south-southeast of San Francisco.

AMPULLARIA, Rotterdam for San Francisco, 480 miles south-southeast of San Francisco.

LISBON MARU, Balboa for Los Angeles, 390 miles south-southeast of Los Angeles.

AGWISMITH, New York for Los Angeles, 257 miles south-southeast of Los Angeles.

8 p.m., July 16

CANADIAN FREIGHTER, Victoria for Falmouth, 1394 miles south-southeast of Victoria.

NEWPORT, Cristobal for San Francisco, 392 miles south-southeast of San Francisco.

PAUL SHOUP, Buenos Aires for Los Angeles, 500 miles south-southeast of Los Angeles.

OLEUM, Los Angeles for Martinez, 227 miles south-southeast of Martinez.

SANTA MARIA, Antofagasta for Los Angeles, 426 miles south-southeast of Los Angeles.

UTACARBON, Los Angeles for Balboa, 2595 miles northwest of Balboa.

Yacht VENETIA, New York for San Diego, 480 miles south-southeast of San Diego.

ARGYLL, Santa Rosalia for Port San Luis, 915 miles south-southeast of Port San Luis.

CASTLETOWN, Guaymas for San Francisco, 1475 miles south-southeast of San Francisco.

SAN FRANCISCO STATION

8 p.m., July 15

PRESIDENT GARFIELD, Honolulu for Kobe, 953 miles west of Honolulu.

PRESIDENT GRANT, Yokohama for Seattle, 1360 miles west of Seattle.

PRESIDENT JACKSON, Seattle for Yokohama, 3190 miles west of Seattle.

PRESIDENT TAFT, San Francisco for Yokohama, 433 miles west of Honolulu.

MEIGS, Honolulu for Manila, 3377 miles west of San Francisco.

PAUL SHOUP, Buenos Aires for Los Angeles, 739 miles south of Los Angeles.

SANTA MARIA, Chile for Los Angeles, 710 miles south of Los Angeles.

WEST FARALON, San Francisco for Yokohama, 2222 miles west of San Francisco.

SIERRA, San Francisco for Sydney, 2444 miles southwest of San Francisco.

DOROTHY LUCKENBACH, New York for Los Angeles, 979 miles southeast of Los Angeles, at noon.

DRYDEN, Shanghai for New Orleans, 1450 miles west of Honolulu at noon.

8 p.m., July 16

GLYMONT, Port Angeles for San Francisco, 33 miles north of San Francisco.

CATHERINE G. SUDDEN, New York for San Francisco, 90 miles south of San Francisco.

HARTWOOD, San Francisco for Portland, 125 miles north of San Francisco.

COALINGA, Los Angeles for Oleum, 152 miles from Oleum.

ANNETTE ROLPH, Los Angeles for San Francisco, 139 miles south of San Francisco.

DOROTHY WINTERMOTE, Tacoma for Los Angeles, 235 miles north of Los Angeles.

R. A. WARNER, Coos Bay for Los Angeles, 518 miles north of Los Angeles.

ED KINGSLEY, San Francisco for Victoria, 180 miles north of San Francisco.

WHITNEY OLSON, San Francisco for Seattle, 149 miles north of San Francisco.

LEBEC, San Francisco for Portland, 509 miles from Portland, Or.

STOCKTON, San Francisco for Manila, 25 miles west of San Francisco.

BROOKDALE, San Francisco for Seattle, 772 miles from Seattle.

CATHWOOD, Martinez for Los Angeles, 275 miles north of Los Angeles.

EL ABETO, Buckley Bay for Los Angeles, 348 miles north of Los Angeles.

YALE, San Francisco for Los Angeles, 76 miles south of San Francisco.

CHIAPAS, Los Angeles for San Francisco, 90 miles south of San Francisco.

SEMIRAMIS, Hongkong for Los Angeles, 600 miles west of San Francisco.

BALTO, Astoria for Liverpool, 640 miles south of Columbia River at 8 a.m.

WEST PROSPECT, San Francisco for Yokohama, 220 miles west of San Francisco.

SAGADAHOC, San Francisco for Portland, passed out 8:30 p.m.

LUBRICO, Willbridge for Los Angeles, 10 miles from Willbridge.

LOS ANGELES, Nome for Los Angeles, 995 miles north of Los Angeles.

SCOTTISH STRATH, New Chang for Los Angeles, 990 miles west of Los Angeles, at noon.

ROBIN ADAIR, San Francisco for Baltimore, 180 miles south of San Francisco, at noon.

PRESIDENT POLK, New York for San Francisco, 152 miles north of Los Angeles, at noon.

PORTLAND STATION

8 p.m., July 15

Tug HUMACONNA, towing log raft, Columbia River for San Diego, off Umpqua River.

GLYMONT, Port Angeles for San Francisco, 273 miles from San Francisco.

MINA BREA, Vancouver for Los Angeles, 594 miles north of Los Angeles.

Noon, July 16

PARANA, Port Kimbal for Gray's Harbor, Lat. 45.55, N.; Long. 127.04, W.

8 p.m., July 16

DOUGLAS, Astoria for Siletz, 50 miles south of North Head.

LUBRICO, Willbridge for Los Angeles, 10 miles south of Columbia River.

FRANK G. DRUM, Los Angeles for Seattle, 1101 miles from Los Angeles.

CASCADE, Gray's Harbor for Los Angeles, 63 miles from Gray's Harbor.

VINITA, Port Angeles for San Francisco, 481 miles from San Francisco.

LOS ALAMOS, Los Angeles for Seattle, 256 miles from Seattle.

HANS HEMSOTH, Astoria for Gray's Harbor, leaving Astoria.

ADMIRAL FISKE, Portland for San Francisco, off Columbia River.

Tug HUMACONNA, towing logs, Columbia River for San Diego, 20 miles south of Cape Blanco.

News of Ships and Sailings at Pacific Ports

[BY A. P. NIGHT WIRE]

SAN FRANCISCO, July 16.—Rate reductions of $1 on intercoastal lumber shipments and of 5 cents per 100 pounds on beans, dried fruits and canned goods between Pacific Coast ports and Hawaii to Gulf ports were announced today by some steamship companies operating in that class of trade with offices here. The lumber rates will not be effective until August 31 and the canned goods rate will become effective on September 1.

The tug Tatoosh, sailed from here late yesterday evening for Gray's Harbor, Wash., and will be used in towing whales from Port Orford to Gray's Harbor.

The S.S. President Polk is due here tomorrow morning from New York. Included in the passenger list is United States Representative Elton Watkins of Portland, Or.

SEATTLE, July 16.—Several Seattle shipping men will attend the quarterly general meeting of the Pacific West-bound Conference at Portland next Monday, called for the purpose of discussing the trans-Pacific freight situation. A. F. Haines, vice-president, and L. L. Bates, general freight agent, will represent the Admiral Oriental Line; E. J. Manion and Robert Tinling the Blue Funnel Line, and W. C. Dawson the Osaka Shosen Kaisha. The Nippon Yusen Kaisha will also be represented.

The Pacific Steamship Company's liner Queen sailed this morning on one of her regular excursion trips to Southeastern Alaska points. She had 160 round-trip excursionists.

H. C. Cantelow, vice-president of the Luckenbach Steamship Company, and supervisor of the operations of that company on the Pacific Coast, is visiting in Seattle. He is optimistic over shipping conditions generally and particularly as to the intercoastal traffic.

The Blue Funnel steamship Achilles arrived here from the Orient today, bringing 3100 bales of silk and several passengers. Her cargo aggregated 7000 measurement tons. The vessel disembarked 390 oriental steerage passengers at Victoria before coming here.

Wireless dispatches from the Admiral Oriental liner President Grant state that she will reach Victoria at 8 a.m. next Sunday and Seattle late in the afternoon.

The steamship President Jefferson is scheduled to sail from Seattle for the Orient at 11 o'clock Saturday morning with a big passenger list and a full cargo, including 500,000 feet of lumber for Shanghai.

ASTORIA (Or.) July 16.—The crew of the port dredge Natoma is engaged in laying the pipe lines, preparatory to starting to fill the nineteen-acre tract adjacent to the port terminals, which is to be the site of the Standard Oil Company's proposed big storage and fuelling plant. The material is to be dredged from the shoal in front of piers 2 and 3.

The tug Douglas arrived this morning from Siletz towing a raft of 850,000 feet of spruce logs for the Astoria Box Company.

The steamer William Campion arrived this morning from Gray's Harbor and went to Portland. The vessel had a strong list to port on account of being topheavy, but it is expected she will shift to an even keel after taking on fuel oil and additional cargo in her hold.

VANCOUVER (B. C.) July 16.—The Seattle freighter Morning Star was today served with an Admiralty Court writ, the plaintiff being C. C. Framhton of this city, who claims approximately $2500 for lost cargo when the vessel nearly capsized between here and Seattle early this week and a roll of steel cable belonging to Mr. Framhton was jettisoned. The plaintiff's solicitors contemplate alleging that the Morning Star was unseaworthy, that the vessel was topheavy, and that the cargo was not properly loaded.

Tenders are again being advertised for the 43,000 tons of Russian railway equipment lying in the Canadian Pacific Railway yards at Coquitlam, near here. The material, which has been here since 1918, is in charge of the railway company, having been bought for the trans-Siberian Railway and consigned there via Vancouver, but the Russian revolution caused the shipment to be ordered stopped here.

PORTLAND (Or.) July 16.—Approximately 28,000 cases of canned goods, amounting to 6000 tons, will be taken to London and United Kingdom ports aboard the Dominion Miller of the Furness Line when she leaves Portland the 23rd inst. Lumber and cascara bark amounting to 6000 tons is also booked for cargo. The ship will dock Sunday with general cargo from Europe.

The Atlantic, now loading lumber and flour, will leave Friday for the east coast of South America.

The Montpelier completed loading this afternoon at Terminal No. 4 and will leave Thursday for London, Hull, Hamburg and Antwerp.

TACOMA, July 16.—The Dakotan arrived this afternoon to load doors, lumber and other freight for the East Coast.

The Mogul arrived this morning with ore for the smelter. The Anyox sailed for British Columbia with the barge Granco.

The Point Judith after loading lumber sailed this afternoon for New Orleans and Gulf ports. The Dominion Miller, which arrived this afternoon, is expected to sail tomorrow for Europe. She is loading long timbers and canned goods.

VICTORIA (B. C.) July 16.—Several days ahead of schedule, the freighter Canadian Highlander made quarantine late last night with a large general cargo and 29,000 cases of liquor.

BELLINGHAM, July 16.—The bark Phyllis today began lifting 2,000,000 feet of lumber here for Australia, arriving here from drydock at Winslow.

COOS BAY (Or.) July 16.—The steamer F. A. Warner sailed for San Francisco this morning with lumber.

NAVAL ORDERS

[EXCLUSIVE DISPATCH]

WASHINGTON, July 16.—Naval orders:
Commander R. M. Griswold to U. S. fleet.
Lieutenant-Commander F. L. Johnson dismissed from the U. S. naval service.
Commander R. P. McCullough to U.S.S. Bridge.
Commander W. W. Smyth to Washington, D. C.
Lieut. A. A. Smith to New York, N. Y.
Lieut. G. B. Turner resigned.
Lieut. R. S. McIvor resigned.
Ensign C. W. Roland to U.S.S. Medusa.
Ensign E. A. Williams resigned.
Lieut. E. W. Gutzmer resigned.
Lieut. O. D. Colvin to Puget Sound, Wash.
Lieut. J. H. Skillman to Pearl Harbor, T. H.
Commander W. A. Glassfor to San Francisco, Cal.
Commander H. V. McKittric to San Francisco, Cal.
Commander R. A. Theobald to San Francisco, Cal.
Commander W. H. Lee to San Francisco, Cal.
Commander R. A. Warner to San Francisco, Cal.
Lieutenant-Commander T. B. Winters to San Francisco, Cal.
Lieutenant-Commander W. A. Lee to San Francisco, Cal.
Lieutenant-Commander H. H. Frost to San Francisco, Cal.
Lieut. H. L. Grosskopf to San Francisco, Cal.
Lieut. C. W. Hamill to San Francisco, Cal.
Commander A. C. Read to air squad 20.
Commander S. B. McKinney to U.S.S. Huron.
Commander S. C. Loomis to U.S.S. Tracy.
Commander R. F. Dillen to U.S.S. Peary.
Commander A. Frederick to naval station Cavite.
Commander A. J. James to U.S.S. Pigeon.
Commander E. R. Norton to naval station, Cavite.
Lieutenant-Commander E. S. Connor to U.S.S. W. M. B. Preston.
Lieutenant-Commander J. A. Murphy to U.S.S. Noa.
Lieutenant-Commander E. L. Vanderkloot to U.S.S. Tracy.
Lieutenant-Commander W. C. Wickham to U.S.S. Pillsbury.
Lieutenant-Commander R. R. Rogers to commander-in-chief Asiatic Fleet.
Lieutenant-Commander G. B. Hoey to U.S.S. Villalobos.
Lieutenant-Commander C. L. Best to naval station, Olongapo.
Lieutenant-Commander F. T. Chew to U.S.S. Smith Thompson.
Lieutenant-Commander E. Buckmaster to U.S.S. Blackhawk.
Lieutenant-Commander R. P. Guiler to U.S.S. J. D. Edwards.
Lieut. P. W. Yeatman to U.S.S. Isabel.
Ensign P. S. Reynolds to U.S.S. Pruitt.
Ensign R. E. Woodside to U.S.S. Noa.
Ensign H. Heslep to U.S.S. William B. Preston.
Ensign M. L. Dana to U.S.S. Sheard.
Ensign H. F. Green to U.S.S. Hulbert.
Ensign M. T. Farrar to U.S.S. Bittern.
Ensign J. E. Baker to U.S.S. Pecos.
Ensign J. E. Chapman to U.S.S. Preble.
Commander F. H. Sadler to U.S.S. Sacramento.
Commander F. J. Fletcher to U.S.S. Rainbow.
Lieutenant-Commander H. M. Kieffer to U.S.S. Blackhawk.
Lieutenant-Commander J. W. Bunkley to U.S.S. Pruitt.
Lieutenant-Commander S. R. Canine to U.S.S. J. D. Ford.
Lieutenant-Commander A. T. Clay to U.S.S. Truxton.
Lieut. H. R. Herbst to San Francisco, Cal.
Lieut. M. R. Derx to U.S.S. Hulbert.
Lieut. F. K. O'Brien to commander-in-chief Asiatic.
Lieut. R. N. Grayson to U.S.S. Pecos.
Lieut. J. H. Severyns to U.S.S. Truxton.
Ensign P. M. Moncurics to U.S.S. S-7.

PORT NOTES

New orders were issued yesterday by the Southern Pacific and the City Housing Commission through Capt. S. S. Sandberg, for the removal of the half-mile of apron and tracks on the breakwater by the 21st inst., or suffer them to be torn down. Similar orders were issued a month ago, but no attention, it is said, had been paid to them.

Another boat yard for Fish Harbor was assured yesterday when the Harbor Commission granted a year's permit to Kinsuke Maeda for 20,000 square feet of city land at Berth 287, at a rental of $250. A five-year lease was denied him by the commission, which declared the land might be needed for more valuable purposes within that time.

The City Council recently spent $6000 in building a comfort station at the foot of Sixth street, Los Angeles Harbor, but it is said, failed to provide for its upkeep, and J. H. Childs, sanitary engineer, yesterday closed the place because of its insanitary condition. The Los Angeles Harbor Chamber of Commerce will take the matter before the Council today.

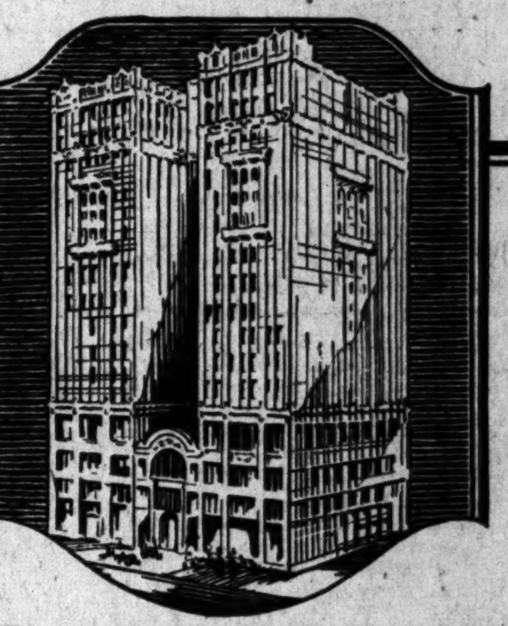

For Lease

Height Limit Hotel Building

AN unrivaled opportunity—a new hotel building located at one of the best corners on Hollywood Boulevard in the heart of the business district.

A beautiful "Class A" building, planned to please the most fastidious. All of the 596 rooms are extra large, all have tiled baths and 90% include showers as well as tubs. Ground floor includes 10 stores. An attractive entrance leads to a lobby 60x94 feet, adjoining which are a dining room 35x38 feet and a ball room 27x57 feet. These rooms can be made into a single large room by throwing open the accordion doors.

A mezzanine floor 82x93 feet includes private dining room and kitchen, women's club room 24x57 feet, women's smoking room 19x26 feet, reading and radio room 25x58 feet, men's lounge and card room 26x44 feet.

Three passenger elevators and one service elevator provide transportation to all floors.

The lease is for 30 years—no bonus and no advance rent required. This is an opportunity without parallel. The building is financed NOW—contract is let, work will be started without delay. For further information see

Earl W. Foster

Merrick & Ruddick, Inc.

The Mark of Good Property

403 S. Hill St., Los Angeles

VAndike 1166.

LIVE-STOCK MARKET AT VARIOUS CENTERS

[Furnished by Federal-State Live-Stock Market News Service, 103 Exchange Building, Stockyards.]

ESTIMATED RECEIPTS

	Cattle	Calves	Hogs	Sheep
Los Angeles	500	250	1,300	...
Chicago	19,000	2,000	23,000	9,000
Kansas City	9,000	2,000	13,000	4,000
Omaha	8,000	500	18,500	11,000
St. Paul	1,800	3,000	12,500	500
Denver	600	...	1,550	250
Ft. Worth	5,500	1,500	800	600
Total	44,400	9,250	60,650	25,350
Week ago today	28,200	8,150	84,350	21,600

The following table gives the estimated receipts by cars, of cattle, calves, hogs and sheep direct to packers and on sale at yards. This information is obtained from the live-stock control committee and is based on permits issued for incoming live stock. To compute by head multiply cattle by 28, calves 75, hogs 85 and sheep 140.

	Cattle Direct	Cattle yds.	Calves direct	Calves yds.	Hogs direct	Hogs yds.	Sheep direct	Sheep yds.
July 10	22	33	5	3	20	2	19	0
July 11	3	6	1	0	9	5	26	4
July 12	2	0	0	0	10	0	0	0
July 13	4	28	2	8	11	14	8	4

LOS ANGELES CLOSE

CATTLE—Active demand at about steady values developed for practically all killing classes and an early clearance was effected. Bulk of steers were of medium grade averaging 940 to 1050 pounds and cashed from 7.00@7.50, with five loads making the latter price. Common steers sold downward to 5.00 while three loads on the canner order went over for 3.35. Fat cows cleared largely from 3.75@5.50, however, odd head sold upward to 6.00 and above. Canners and cutters turned mostly from 1.50 to 3.00. Bulls held steady with most bolognas from 3.00@4.00.

CALVES—Steady prices prevailed in the calf division and the comparatively small receipts were cleaned up readily. One load of choice 172-pound Imperial Valley vealers cashed for 9.00 with a few heavies out at 7.50. Two loads good 220 to 285-pound calves turned from 8.00@8.35 with heavies sorted out 7.00. Odd lots common kinds sold downward to 5.00.

HOGS—Brisk trading at 15@25c higher values developed in the hog house and all offerings were cleaned up early. Fourteen loads good and choice 160 to 195-pound butchers cleared at 8.00, today's extreme top. Part load nearby hogs went over for 8.85. Packing sows showed an advance with a few going over at 6.50. Several loads of the butchers at the top price carried mixed offerings but they were not sorted.

SHEEP—No offerings in the yards, quotations nominal.

QUOTATIONS

CATTLE—Steers, good grade, 8.00@8.75; medium 6.50@8.00; common 4.00@6.50; cows and heifers, good grade, 5.50@7.00; common and medium 3.25@5.00; canner and cutter 1.50@3.25; bulls 2.00@4.75.

CALVES—Medium to choice 190 pounds down, 7.50@9.00; medium to choice 190 to 260 pounds 6.50@8.75; medium to choice 260 pounds up 5.00@8.25; cull and common, all weights, 3.50@6.50.

HOGS—Medium to choice 200 to 250 pounds 8.25@8.90; medium to choice 160 to 200 pounds 8.50@9.00; common to choice 130 to 160 pounds 7.75@8.90; packing sows 6.00@6.75.

SHEEP—(Wool basis.) Lambs, medium to choice, 84 pounds down 8.50@12.50; cull and common, all weights, 5.00@8.50; yearling wethers medium to choice 7.00@9.50. Ewes, common to choice, 3.00@5.00; canners and cull 1.00@3.00.

NOTE—The above class and grade quotations do not in all cases represent actual sales. In some instances they represent prices at which such stock would sell if available, according to the best judgment of the reporter and members of the trade.

Outside Markets

[BY A. P. NIGHT WIRE]

KANSAS CITY (Mo.) July 16.—Cattle, receipts 9000; calves 2000; best handy weight grain-fed steers and yearlings steady; others slow; weak to lower; choice yearlings averaging around 950 pounds 10.25; best handy weights 10.00; heavy steers dull; early bulk fed steers and yearlings 7.50@9.50; she stock weak to 25 cents lower; fed heifers up to 8.40. Calves, dull, most bid unevenly lower; bulls 10@15c lower; bolognas 4.25@4.60; stockers and feeders weak; early bulk 5.00@7.00.

Hogs, receipts 13,000; shipper market steady with Tuesday's best time; top 7.60; bulk of sales 7.20@7.50; bulk desirable 190 to 240 pounds 7.40@7.60; packer market slow; bidding steady; packing sows strong; mostly 6.70@6.80; stock pigs steady, 5.50@6.00.

Sheep, receipts 4000; lambs generally steady to 25 cents higher; closing slow; top natives 13.25; others 13.25@14.00; fed yearlings 11.00; sheep steady; fed wethers 7.25.

CHICAGO, July 16.—Hogs, receipts 23,000; active on desirable grades, mostly 15 cents higher; others slow; big packers doing little; top weighty butchers 7.85; highest for current year; bulk good and choice 170 to 325-pound weights 7.65@7.85; desirable 140 to 170-pound averages 7.15@7.65; packing sows 6.90@7.25; strong weight slaughter pigs 6.25@6.50; heavy weight 7.65@7.85; medium weight 7.60@7.80; light weight 7.15@7.80; light lights 6.25@7.55; packing hogs smooth 7.00@7.40; packing hogs rough 6.60@7.00; slaughter pigs 5.50@6.50.

Cattle, receipts 19,000; practically nothing done on fed steers; yearlings or fat she stock; bidding 25@50c lower; mostly 50 cents lower on most grades fat steers, yearlings and grassy cows; few early sales yearlings 9.00@9.50; 25 cents off; liberal supply fat steer run; yearlings and light weight kind; some choice handy and heavy weight bullocks held above 10.25; bulls 15 cents lower; spots more; best heavy sausage bulls around 5.00; little done on veal calves; market unevenly lower; few choice kinds to outsiders and small killers upward to 10.50 and better; packers bidding under 10.00; stockers and feeders comparatively scarce; steady.

Sheep, receipts 9000; slow; early sales fat native lambs to packers steady at 14.50 mostly; few to outsiders around 25 cents higher at 14.75@15.00; sorting light; culls 9.50@10.00; range lambs sold for feeders at 12.00; steady; good fed yearlings 11.75; sheep scarce; few fat ewes 5.00@6.00.

SAN FRANCISCO, July 16.—Hogs, steady, several cars 150-pound Californias 8.75; inquiry for good 200-pound butchers. Bulk offerings on light light order.

Cattle, strictly good steers steady, considerable inquiry, one load good 1100-pound fed steers from packers' ranches; medium grades weak; plentiful, little interest. Several loads direct, numerous loads on commission. Good cows steady; part load 1000-pound dehorned 5.25@5.50; medium and common grades weak. Calves, steady, good and choice some inquiry. Heavy calves weak, mostly 6.00@6.50.

Sheep, lambs weak, liberal offerings, three decks 62-pound Nevadas 9.75 with 10 cents feeder end. Some concerns loaded. Inquiry for ewes and yearlings.

OMAHA (Neb.) July 16.—Hogs, receipts 18,500; early sales to shippers and yard traders 15 cents higher; big packers going slowly; bidding around steady; good and choice 220 to 300-pound butchers 7.30@7.50; top 7.50; good 160 to 220-pound weights 7.10@7.40; packing sows largely 6.65@6.90; smooth loads 7.00; bulk of all sales 6.75@7.45; average cost yesterday 7.06; weight 251.

Cattle, receipts 8500; very slow on most all killing classes; water fill heavy; few early sales grain fed steers, yearlings and she stock 15@25c lower; now bidding generally 25 cents lower; killing quality improved; canners, cutters and bulls steady; vealers 25@50c lower; stockers and feeders nominally steady; bulk dry lot steers and yearlings 7.35@9.75; top steers 10.25; bulk butcher cows and heifers 3.75@7.75; canners and cutters 2.00@3.35; vealers to packers upward to 9.50; bologna bulls 4.50@4.85.

Sheep, receipts 7000; lambs strong to 25 cents higher; natives mostly 14.00; early sales westerns 14.35; best unsold; held around 14.50; fed clipped lambs 12.65; sheep steady; feeders strong; choice feeding lambs held at 12.25.

SOUTH ST. PAUL (Minn.) July 16.—Cattle, receipts 18,000; best steers and yearlings in light supply; about steady; all other killing classes dull, weak, tending lower; top loads steers 9.35; bulk 7.00@8.50; fat she stock 3.50@6.00; canners and cutters 2.25@3.00; bologna bulls opening unevenly 10@25c lower; bulk 4.00@4.50; stockers and feeders dull, very little done; calves, receipts 3000; 50 cents lower; best lights to packers largely 8.00; seconds mostly 4.00@4.50.

Hogs, receipts 12,000; slow, 15@20c higher; bulk good and choice 160 to 200-pound weights 7.25@7.35; top 7.35; packing sows early 6.25@6.50; bulk feeder pigs 5.75.

ST. JOSEPH (Mo.) July 16.—Hogs, receipts 8000; steady to 10 cents higher; top 7.65; bulk of sales 7.00@7.60.

Cattle, receipts 3000; weak to 25 cents lower; bulk of steer sales 8.00@9.25; top 9.75; cows and heifers 3.25@9.00; calves 4.00@9.00; stockers and feeders 4.25@7.50.

Sheep, receipts 1000; lambs 25 cents higher; sheep steady; lambs 13.00@14.25; clipped ewes 4.50@6.25.

PORTLAND (Or.) July 16.—Cattle, receipts 62; steady; unchanged.

Hogs, receipts 1070; steady; unchanged.

Sheep, receipts 1888; steady; unchanged.

SPOT SUGAR MARKET

[BY A. P. NIGHT WIRE]

NEW YORK, July 16.—Sugar, raw, quiet; refined granulated, 6.65@6.90.

DAILY EASTERN CITRUS MARKETS

CALIFORNIA CITRUS SHIPMENTS

SOUTHERN CALIFORNIA

	Oranges	Lemons
July 15	136	33
Total to date this season	30,060	10,032
Total to same date last season	32,186	6,198

CENTRAL CALIFORNIA

	Oranges	Lemons
July 14	1	0
Total to date this season	6,066	162
Total to same date last season	7,458	222

[EXCLUSIVE DISPATCHES.]

CLEVELAND, July 16.—Seven cars of oranges and six cars of lemons sold. Valencia market lower in spots. Lemon market is very much depressed.

VALENCIAS—		VALENCIAS—		LEMONS—		LEMONS—	
Sunflower, MOD	3.35	Golden Rod, MOD	2.70	Progressive, Qx	1.55	Cub, OKx	1.80
Lindsay Pride, LMx	3.35	Ultra, TCx	3.45	Quail, OKx	2.35	Coyote, OKx	1.85
Patrician, TCx	2.50	Golden Trail, TCx	4.05	Independent, Qx	1.40	Setter, RIVx	1.80
Approved, TCx	4.10	Dawn of Gold, TCx	3.80	Crestmore, RIVx	1.00	Service, NOx	3.25
Good Cheer, TCx	3.70	Patrician, TCx	2.85	Arab, SDx	2.35	Pup, SDx	2.00
Verity, STx	2.40	Trail, DMx	4.10	Tiger, SBx	1.15	Floral, SBx	.55
Canyon, DMx	2.75						

CINCINNATI, July 16.—Two cars of oranges and four cars of lemons sold. Valencia market weak on small sizes. Lemon market dull.

VALENCIAS—		VALENCIAS—		LEMONS—		LEMONS—	
Favorita, NOx	2.65	Sonia, NOx	3.30	Zenith, WDx	2.00	Paragon, WDx	1.45
Baily, NOx	3.05	Golden Rain, NOx	3.65	Thrift, NOx	2.30	Blue Stripe, RSx	2.75
				Blue Stripe, RSx	3.00	"S" RSx	1.70

PITTSBURG, July 16.—Eight cars of oranges and 3 cars of lemons sold. Market higher on oranges. Lemon market steady.

VALENCIAS—		VALENCIAS—		VALENCIAS—		LEMONS—	
San Antonio Blue, SAO	4.10	Searchlight, ORx	4.05	Big Chief, SAx	3.40	La Habra, NOx	3.55
Sweetest Yet, THP	4.70	Jasmine, DMx	3.65	Everite, ORx	4.85	Bengal, NOx	2.75
Peony	3.40	San Antonio Red, SAO	3.45	Violet, DMx	3.80	Commercial, RIVx	1.50
El Toro, AOD	2.75	Swell, THP	3.85	LEMONS—		Pronghorn, OKx	2.55
Sparton, ACGx	3.60	Partridge, AOD	3.45	Moose, OKx	3.35	Reliable, NOx	3.50
Parrot, SAx	4.40	Fidelity, ACGx	3.75			Setter, RIVx	1.85

CHICAGO, July 16.—Eleven cars of oranges and five cars of lemons sold. Valencia market easier and lower. Lemon market continues very much depressed on refrigerated stock.

VALENCIAS—		VALENCIAS—		VALENCIAS—		LEMONS—	
Model, NOx	3.45	E. Whittier Pares, WDx	4.35	Upland Emperor, OKx	2.75	Justrite, Qx	1.65
Anaheim	3.75	Heart of Gold, SBx	4.15	Campfire, STx	2.65	Setter, RIVx	1.20
Golden Rod, MOD	2.95	Reality, SBx	2.60	Cougar, COVx	2.45	Renown, WDx	4.25
Golden Queen, OKx	3.05	Paul Neyron, LAVx	3.80	Patrician, TCx	3.50	Silver, RIVx	1.60
Quality, STx	3.45	Orange Sunflower, MOD	3.85	Cottontail, DMx	2.90	Black Hawk, RIVx	1.60
Red C, COVx	2.65	Upland King, OKx	3.75	Stork, SAx	2.30	Reliance, WDx	2.75
Ultra, TCx	3.60			Buttercup, WDx	2.45		
O How Good, DMx	3.50			Yankee Doodle, SBx	3.10		
Delician, NOx	2.55						

ST. LOUIS, July 16.—Six cars of oranges and three cars of lemons sold. Valencia market easier on small sizes. Lemon market easier.

VALENCIAS—		VALENCIAS—		VALENCIAS—		VALENCIAS—	
Gander, AFG	3.55	Avenue, RIVx	4.15	Basketball, SAx	1.90	White Cross, VCx	3.05
Golden Rod, MOD	2.90	Garden Grove, Sunflower, MOD	3.90	Navajo, RIVx	3.10	Superba, SPx	1.50
Searchlight, ORx	3.55	Everite, ORx	4.20	LEMONS—		Bridal Veil, VCx	3.20
Victoria, RIVx	4.15			El Merito, SPx	2.95	Service	1.55

NEW YORK, July 16.—Thirty-two cars of Valencias, one mixed car and thirteen cars of lemons sold. Valencia market shows a little better feeling. Lemon market steady.

VALENCIAS—		VALENCIAS—		VALENCIAS—		LEMONS—	
Old Mission, Fcy, CCC	5.45	Pinnacle, OKx	4.45	Huck Finn, ORx	3.95	Bear, OKx	2.25
Osborne	4.85	Lochinvar, RHx	4.30	Bowman, ORx	4.95	Lancer, STx	2.25
El Toro, AOD	4.35	Mercury, RHx	3.40	Shamrock, NOx	5.50	Camel, Qx	2.00
Orchard, NatO	4.00	Fidelity, ACGx	3.65	Emblem, CCx	2.85	Cub, OKx	1.65
Lady Rowena, CCC	3.35	Honey Dew, ACGx	3.60	Red Wing, NOx	3.75	Puritas, ORx	2.50
Sunnical, ACGx	4.00	Golden Bear, ACGx	2.75	Basketball, SAx	1.95	Calendonia, NOx	2.35
Renown, WDx	3.40	Lake Hemet, RIVx	3.45	Alhambra, STx	3.15	Greyhound, ADx	2.25
Doria, NOx	3.15	Echo, STx	3.80	Mark Twain, ORx	4.45	Paragon, WDx	1.85
Mupu, MCx	3.10	Victoria, RIVx	4.90	Gold Buckle, RHx	5.35	Big Hit, VCx	2.00
Defiance, STx	3.60	Partridge, AOD	4.95	Redlands Best, RHx	3.30	Bi-more, WDx	2.00
Delicia, NOx	4.45	Oxford, JMCI	4.75	Green Crusader, ACGx	2.95	Lancer, STx	2.25
Genuine, CCx	4.15	Sunrise, JMCI	4.10	Spartan, ACGx	3.35	Cub, OKx	1.80
Pinnacle, OKx	4.65	Golden Eagle, CCC	3.90	Argosy, ACGx	3.30	Pirate, STx	2.00
Ibex, WDx	5.15	Standard, NatO	2.90	Vista Bonita, RIVx	3.95	Bear, OKx	2.65
Colonel, ORx	4.40	Siesta, ACGx	3.45	Carmencita, NOx	3.55	Red Hill, ORx	3.10
Mark Twain, ORx	4.60	Reliance, WDx	2.75	Arroyo, STx	3.50	Shamrock, NOx	3.25
Wm. Tell, ORx	6.95	Reliable, NOx	4.75	Navajo, RIVx	4.50	Pet, SDx	3.25
Altissimo, NOx	7.50	Model, NOx	3.30	LEMONS—		Zenith, WDx	2.05
Genuine, CCx	3.20	Condor, STx	3.60	Award, VCx	3.00	Seabird	1.00
Carnival, NOx	3.40	Favorita, NOx	4.05	Reliance, WDx	3.00	GRAPEFRUIT—	
Athlete, SAx	3.55	Emblem, CCx	3.35	Questa, Qx	2.25	Standard, NatO (Half boxes)	3.10
Selects, SAx	2.60	Gold Wing, NOx	3.85			Orchard, NatO	2.00
Don Quixote, STx	2.85	Yorba, NOx	4.80				
		Senator, ORx	3.50				

BOSTON, July 16.—Thirteen cars of oranges and eight cars of lemons sold. Market higher on oranges. Lemon market easier.

VALENCIAS—		VALENCIAS—		VALENCIAS—		LEMONS—	
Orchard, NatO	4.40	Red Ridinghood, SDx	2.50	Venecia, COVx	2.05	Windemere, STx	3.35
Taquitz	2.00	Ultra, TCx	3.10	Carnival, NOx	3.80	Quail, OKx	3.30
Carnival, NOx	3.65	Standard, NatO	2.90	Iva, NOx	1.85	Corona Beauty, Qx	1.65
Favorita, NOx	3.20	Mother Colony, NOx	4.15	Patrician, TCx	2.25	Progressive, Qx	1.90
Pico, WDx	2.70	Delicia, NOx	4.10	LEMONS—		Renown, WDx	3.55
Everite, ORx	4.20	Whittier, WDx	2.95	Fuchsia, LAVx	1.55	SEED. GRAPEFRUIT	
Pinnacle, OKx	4.65	Scepter, ORx	5.70	Economy, STx	2.50	Standard, NatO (Half boxes)	3.35
Red C, COVx	2.70	Veritop, WDx	3.90	Coyote, OKx	2.55	Orchard, NatO	2.50
Everite, ORx	4.35	Fuchsia, LAVx	2.50	Grove, Qx	1.30		
Florencia, COVx	2.65	Cougar, COVx	2.35	Independent, Qx	1.45		
Mother Colony, NOx	3.65	Searchlight, ORx	4.30	Reliance, WDx	2.85		

PHILADELPHIA, July 16.—Ten cars of oranges and four cars of lemons sold. Valencia market unchanged 216s and larger—slightly lower 252s and smaller.

VALENCIAS—		VALENCIAS—		VALENCIAS		LEMONS—	
Delicia, NOx	3.00	Siesta, ACGx	2.50	Bowl, COVx	3.20	Hillcrest, ORx	2.40
Robin Hood, ORx	2.60	Daily, NOx	3.20	Canyon, DMx	2.35	Linwood, Qx	1.35
Iris, DMx	6.45	Bowman, ORx	3.25	Argosy, ACGx	3.65	Lemon Heights, ORx	2.25
Primrose, DMx	3.05	Everite, ORx	4.20	Golden Ram, NOx	2.40	Evergreen, ORx	1.85
Atlas, ORx	4.30	Violet, DMx	5.05	LEMONS—		Homer, Qx	2.00
Trail, DMx	3.60	Paul Neyron, LAVx	2.10	Caledonia, NOx	1.85		

CALLED BONDS

First Securities Company is advised by wire from New York that the following bonds have been called for redemption in advance of maturity:

Buffalo Cold Storage Company, first 6s, due 1935; $18,000 called August 1, 1924. Payable at Buffalo Trust Company, Buffalo, N. Y., trustee.

City Water Company of East St. Louis and Granite City forty-year 5s, due January 2, 1945; entire issue called August 26, 1924, at 100. Payable at Farmers' Loan and Trust Company, New York, trustee.

Columbian Bank Note Building 6s bonds; $10,000 called July 15, 1924 at 102. (Nos. 139-148 inclusive.) Payable at Continental and Commercial Trust and Savings Bank, Chicago.

Commonwealth Water and Light Company first 5s, due August 1, 1934; entire issue called August 1, 1924, at 100. Payable at Farmers' Loan and Trust Company, New York.

Electrical Securities Corporation, ninth series Collateral Trust Sinking Fund 5s, due February 1, 1940; tenth series Collateral Trust Sinking Fund 5s, due February 1, 1941; eleventh series Collateral Trust Sinking Funds 5s, due February 1, 1942; $121,000 called August 1, 1924 at 103. Payable at Guaranty Trust Company, New York.

Granite City, Madison and Venice Water Company, gold 5s, due March 1, 1931; entire issue called August 26, 1924 at 100. Payable at Farmers' Loan and Trust Company, New York, trustee.

The Hurley-Wright Building (Washington, D. C.) First serial 6s, due 1925-28; entire issue called August 1, 1924 at 102.00. Payable at any office of S. W. Straus & Co.

Howland Land Company, first 7s, dated February 1, 1923; entire issue called August 1, 1924, at 103. Payable at Security Trust Company, Detroit.

Ontario Biscuit Company 5-year 8 per cent sinking fund gold notes, due October 1, 1928; $75,000 called October 1, 1924 at 102. Payable at Buffalo Trust Company, Buffalo, N. Y.

Charles Spring Cattle Company, first 6s, due 1924; entire issue called August 1, 1924 at 100. Payable at Mississippi Valley Trust Company, St. Louis.

United Electric Securities Company, thirty-year collateral trust 5s, twenty-third, twenty-eighth, thirty-second and thirty-seventh series; $35,000 called August 1, 1924 at 103. Payable at American Trust Company, Boston.

PREFERRED STOCKS INVITING

The same factors which have brought about the strong bond market now prompt immediate purchase of high grade preferred stocks.

Discriminating investors will be interested in our diversified offerings.

Ask for suggestions.

Howard G. Rath Company
Established 1910
INVESTMENT SECURITIES
Members L. A. Stock Exchange
512 Pacific Mutual Bldg. Los Angeles
Tel. TRinity 0448.

MARKWELL BUILDING CO.
(Long Beach)

1st Mtg. 7% Bonds

Secured on Real Estate, Building & Fixtures of Markwell Building. Valued at 2.44 Times the Bond Issue.

Price 100 and Interest

Particulars on Request.

Banks, Huntley & Co.
MEMBERS LOS ANGELES STOCK EXCHANGE
1212 STOCK EXCHANGE BLDG.
PHONE— METROPOLITAN 4300

Bonds First

We invite interviews and correspondence relative to the purchase of well-secured bond issues.

First Securities Company
IDENTICAL IN OWNERSHIP WITH
THE FIRST NATIONAL BANK OF LOS ANGELES
PACIFIC-SOUTHWEST TRUST & SAVINGS BANK
ORDERS MAY BE PLACED AT ANY OFFICE OF THESE BANKS
Trust and Savings Building - Los Angeles
Telephone VAndike 2361

WE OWN AND OFFER FOR SALE
8% FIRST COUPON MORTGAGES
Secured by Improved Real Estate in Los Angeles and the vicinity. Interest coupons payable quarterly at our office, or through your bank. Write, phone or call for latest list of offerings.
Commercial Mortgage Company
1113 Pacific Mutual Building
VAndike 6826 MEtropolitan 3703
Eugene Wehe, Jr., President
Ellsworth Perine, Vice-President

A. M. Clifford
Investment Counselor and Financial Analyst
Advises with Clients from a disinterested position, upon all matters pertaining to Bond or Stock Investments.
"No Securities to Sell"
Stock Exchange Building Los Angeles

Harris & Company
We Offer

100 Union Mtg. Com.	$ 2.75
1000 U. S. Ref. Pfd.	Bid
20 Julian Pet. Pfd.	17.50
500 Empire China	.75
10 Gilmore	20.00

BUY

Pacific States Sec.	Vanderbilt
Lincoln Mtg. C.	Monolith
Western Auto	Bellview
L. G. B.	White Star No. 3

Liberal loans made on all active stocks.
301 Merchants Nat'l Bank Bldg.
Phone TRinity 0201

The John M. C. Marble Co.
Real Estate First Mortgages
23 Years' Service Without Loss of a Dollar of Principal or Interest.
LOS ANGELES

UNLISTED STOCKS & BONDS
Financial Prospectuses, Offers & Statements of Market Positions on Leading Unlisted Stock & Bond Issues the Pacific Coast
Leonards & Co.
726 So. Spring St. VAndike 2231.

BUSINESS NEWS OF BUSY MARTS

Realty Company Offers Issue of Preferred Stock

Public Taste Being Educated to Avocados

Water Rate Relief; Abstract Company Absorbed

A MORNING THOUGHT

Income tax receipts in Los Angeles show a gain of 21.7 per cent for the twelve months ended May 30, 1924.

REALTY STOCK OFFERED

First Securities Company and associates are offering an additional issue of $1,000,000 Pacific Southwest Realty Company 6½ per cent cumulative preferred serial stock at $100 per share, plus accrued dividend, to yield 6½ per cent. This stock, in the opinion of counsel, is exempt from the normal Federal income tax and the personal property tax in California.

The Pacific Southwest Realty Company was organized in 1923 for the purpose of acquiring and thereafter owning and operating all the real estate properties owned by the Pacific-Southwest Trust and Savings Bank and one parcel owned by the First National Bank of Los Angeles. The company also undertakes the providing of additional bank premises and buildings, as required by the growth of these banks. The entire issue of common stock of the Realty Company, which enjoys the sole voting power, is owned by the First Securities Company, which is owned entirely by the stockholders of the First National Bank of Los Angeles and Pacific-Southwest Trust and Savings Bank. The management of the Realty Company is under the direction of Henry M. Robinson, president, and other officers and directors of the First National Bank of Los Angeles and the Pacific-Southwest Trust and Savings Bank.

After giving effect to the present financing, the appraised valuation of the properties held by the Pacific Southwest Realty Company, as accepted by the Superintendent of Banks of California, will be in excess of $6,210,000. The properties as acquired from the banks are leased to the Pacific-Southwest Trust and Savings Bank for a period expiring July 1, 1955. Under the terms of this lease, the interest on the bonds, the dividends on the preferred stock issued by the Realty Company and the annual maturities of stock and bonds are assured by the rental contract.

AVOCADO DEMAND

Recognition of the eating qualities of the avocado is rapidly spreading throughout the country and is reflected in increased shipments of the fruit, according to George B. Hodgkin, secretary of the California Avocado Growers' Exchange with headquarters in Los Angeles. The exchange is now shipping from ten to fifteen tons of avocados per month and in the face of the increased supplies the public is taking the fruit at fair prices. The present wholesale price is about 45 cents per pound.

The exchange, Mr. Hodgkin says, is endeavoring to build up a permanent demand for the avocado and has succeeded in interesting most of the first-class hotels and restaurants and some cafeterias in putting the fruit on their menus permanently. The secretary recently made a trip to San Francisco and arranged to supply the trade there with regular shipments to meet the demand. Heretofore the San Francisco market has been supplied erratically with inferior West Indian types from Tahiti and Florida.

RATE RELIEF

The Sutter-Butte Canal Company, serving a large area of land in Sutter and Butte counties with irrigation water, has been granted permission by the Railroad Commission to collect certain charges for its services as a measure of temporary relief from water shortage. Heavy increases in costs of operation due to pumping requirements have been sustained because of the low water and the Railroad Commission has fixed higher rates designed to afford the company a more equitable return.

BUYS ABSTRACT COMPANY

Sale of the Bakersfield Abstract Company to the Title Guarantee and Trust Company of Los Angeles was yesterday confirmed by officers of the latter company here. As announced from Bakersfield, George Hay, president of the Bakersfield Abstract Company will remain as president of the concern, while S. C. Bradford of the Los Angeles office will take charge of the title department. The price paid for the concern was not announced, but, according to Bakersfield reports, it was in the neighborhood of $75,000. The Bakersfield Abstract Company is twenty years old.

DIVIDEND PAYMENT

W. H. Daum and Staff announce that the Rio Grande Oil Company has mailed dividend checks representing 2 per cent quarterly on stock of record June 1. The letter to stockholders reports an excellent volume of business, with the plants in El Paso and Phoenix showing record volume of sales.

CREDIT MEN MEET

Los Angeles Credit Men's Association will hold its monthly meeting this evening at the Alexandria.

The program includes the president's message, and an address by L. C. Kelley, attorney of the Union Oil Company, "When Does an Account, Note or Judgment Outlaw, and What is There to Do About It?" Also a talk by Dr. Edwin Mims of Vanderbilt University, Nashville, Tenn., on the subject, "Building a City."

Music during the evening will be furnished by the Hollywoodland Orchestra. Harold Proctor and Frank Geiger will sing and President A. F. Stepan will play a piano solo.

PERSONAL MENTION

Leo V. Belden, vice-president of the Bank of Italy, in charge of the bond department, has arrived from San Francisco, and will remain in Los Angeles for a few days conferring with local officials of the Southern California headquarters.

Carl Anderson, formerly cashier of the Union County Bank of Elk Point, S. D., and for the past fourteen years cashier of the First National Bank of Vermillion, S. D., has been recently added to the personnel of the California Bank.

DAILY TRADE TALK

Professor Irving Fisher Tells City Club Why America Should Enter World Arena

Declaring that the muddy financial waters of the world could be clarified to a great extent by America's joining the World Court and League of Nations, Prof. Irving Fisher, head of the department of political economy at Yale University, told the City Club yesterday that long moratoriums for Russia, Germany and other heavily indebted nations is the commonsense cure for the international economic disease.

Speaking broadly on the subject of international indebtedness, Prof. Fisher said that it would be as fallacious to say these debts represent assets as that they represent liabilities.

"The proposition is as broad as it is long, for these debts represent both assets and liabilities," said the speaker. "However, it is a mistake to imagine that the big debts of the nations are not a burden to the world, in general. The readjustment of international financial conditions involves great loss, economically and industrially. For instance, the resort to inflation of currency has seriously interfered with the enonomic situation in many countries.

"Germany has been injured more by the issuance of paper money since the war than she was injured, financially, by the war itself," continued the speaker. "Half of the ruin of Russia is traceable to the degeneration of the rouble, and the degeneration of the crown was largely responsible for Austria's former plight. The main trouble in Europe has been due to militarism plus the tampering by governments with their mediums of exchange.

WOULD CANCEL DEBT

"One remedy for the present deplorable situation is the cancellation of national debts," said Prof. Fisher. "The net loss to the world in trying to do ideal justice to each and every nation would be greater than that which would be sustainde through the cancellation of international debts. The time has come when the same commonsense methods should be applied to creditor nations as is applied by business men to individual creditors who find it impossible to meet their bills."

Pointing to Austria as a model nation in the scheme of reconstruction, the speaker showed how, with the advice and assistance of the League of Nations, that country had, after having been granted a long moratorium, raised her taxes and reduced expenses and thus avoided the financial disaster which follows continued inflation of currency. The result of the Austrian plan is that that nation is now almost in as good condition as before the war, said the speaker.

DAWES PLAN SOLVENT

Prof. Fisher said that the Dawes plan, modeled after the League of Nations, shows what the United States could do if this country were officially a member of the League and had an official member on the Reparations Commission. The entire situation is Europe today would have been different and better, he said, had America joined the League of Nations long ago and agreed, with other allies, to protect France from possible German invasion.

"Such a step would not have meant the sending of our young men to Europe a second time, for Germany would, under those conditions, never have dreamed of another invasion of France," said the speaker. "It would also have left France no excuse to enter the Ruhr. As it is now, France is almost bankrupt as a result of her Ruhr campaign, a campaign which she deemed imperative for her financial and national salvation. On the other hand, Germany has been placed in harder straits than ever. All this might have been averted had America played the good hand which she held in the international game.

SHORT COVERING IN FUTURES MARKS DAY

[EXCLUSIVE DISPATCH]

NEW YORK, July 16.—Spot cotton closed 20 points net higher at 31.47 cents.

The futures market closed with a wave of heavy buying today, in which new crop positions got up more than $4.50 a bale, although finishing some 20 points under the day's top. The advance was due to heavy short-covering by local bears and active buying by western interests, based on reports of hot winds in Southern Texas. The sharp rise in wheat and corn was another factor.

Circulation of notices for 2500 bales on July options induced scattered selling by commission houses on call earlier but a rallying tendency was shown when the notices were taken up by important interests. July was up only 37 points at the close, while other months were up 71 to 75 points net.

Closing Prices

[Furnished by A. A. Shuman & Co.]

NEW YORK

Option—	Open.	High.	Low.	Close.
January	34.15	34.90	34.02	34.85
March	34.86	34.17	34.30	35.00
May	34.46	34.05	34.23	35.05
July	30.06	30.60	29.95	30.80
October	25.00	25.95	24.98	25.73
December	24.30	25.10	24.19	25.00

NEW ORLEANS

Option—	Open.	High.	Low.	Close.
January	33.90	34.73	33.90	34.73
July	27.00	27.40	27.00	27.40
October	24.17	25.05	24.00	24.94
December	23.99	24.83	23.93	24.77

Cottonseed Close

[EXCLUSIVE DISPATCH]

NEW YORK, July 16.—Closing prices for cottonseed oil, with comparisons:

	Close.	Previous close.
July	12.15@12.30	11.75@13.00
August	11.90@12.00	11.60@11.70
September	11.79@11.80	11.46@11.48
October	10.95@11.00	10.75@10.76
November	10.12@10.15	9.85@ 9.90
December	9.80@ 9.95	9.60@ 9.70
January	9.80@ 9.98	9.60@ 9.69
February	9.85@10.05	9.60@ 9.80

BUILDING PERMITS

KRATS ST., 5464, 8 rms., $6000. G. A. Sands, 204 La Brea ave., Alhambra, owner and builder.

S. FLOWERS ST., 5473-75, 10 rms., $8500. R. A. Bouck, 3400 Elizabeth pl., owner and builder.

RED AVE., strip 5 rms., $6000. M. G. Kilduff, 5706 S. Western ave., owner and builder.

N. NEW HAMPSHIRE ST., 1546-48, 12 rms., $8250. H. A. Guldstrand, 4736 Franklin ave., owner and builder.

McCADDEN PL., 640, 8 rms., $9250. E. King, 1017 N. Berendo st., owner and builder.

LARGA AVE., 5554-56, 6 rms., $4250. Porter, 401 Glendale Blvd., owner; M. H. Hansen, Garland Bldg., builder.

McKINLEY AVE., 7360-66, 4 rms., $6400. H. Zlakin, 524 E. 51st st., AX. 9825, owner; H. Herzog, 1043 Brooklyn ave., builder.

ALTA VISTA BLVD., 639-41, 6 rms., $4250. E. F. Ahlenz, Jr., 167 S. Alden Blvd., HE. 6763, owner; C. K. Ahlenz, 1234 S. Harvouth st., builder.

EDDINGTON AVE., 844, 5 rms., $4250. Stuart S. Dundas, 5000 Hollywood Blvd., owner and builder.

W. 17TH PL., 4723-25, 6 rms., $8250. F. R. McCarrillough, 100 Kern ave., owner; R. S. Wright Co., 1437 W. 8th st., builder.

N. EDGEMONT DR., 1945, 5 rms., $9250. J. Harrold, 918 S. Olive st., owner; L. A. Phillips, 3674 W. 6th st., builder.

W. SIDE CHILDS AVE., 6 houses, 4 rms. each, $6250. I. G. Bess Wood Bldg. Co., 506 N. Stanley ave., owner; A. R. Parish, 5507 Melrose ave., builder.

N. GARDNER ST., 601, 5 rms., $5250. W. Celestin, 1745 W. 59th st., VA. 4559, owner and builder.

E. YORK ST., 309-03, 6 rms., $6100. H. Hinkin, 534 51st st., AX. 9033, owner; H. Herzog, 1043 Brooklyn ave., builder.

COMMERCIAL

S. RENO ST., 353, apt., 60x92. S. Halbstein, 455 Victor st., DR. 4276, owner; J. F. Stein, 1129 W. Washington Bd., builder.

W. 7TH ST., 813, store, 152x107. Sun Realty Co., Grant Bldg., 355 S. Broadway, TR. 3178, owner; J. Kubach Co., Merchants National Bank Bldg., builder.

N. NEW HAMPSHIRE ST., 1944-46, apt., 70x58. H. A. Guldstrand, 4736 Franklin ave., 599-730, owner and builder.

MARKET INDEX

The following index will be found convenient for quickly locating market information in this issue of The Times:

	Page
Bond quotations	15
Business news	14
Building permits	14
Citrus fruits	13
Cotton	14
Daily Trade Talk	14
Eggs, poultry (butter and eggs)	16
Foreign exchange (money)	16
Grains	14
Hide market	14
Live stock	13
Market reviews	17
Money, exchange	16
Produce, Los Angeles	17
Produce, San Francisco	17
STOCKS—	
Boston copper	15
Chicago	15
New York	17
New York oils	15
New York (curb)	15
Stocks and bonds in San Francisco	15
Salt Lake	15

Heavy Trading in Wheat Pit; Damage Report

[EXCLUSIVE DISPATCH]

CHICAGO, July 16.—Continued sensational damage reports on the Canadian wheat crop in the form of scattered showers in the three provinces with dry weather and hot wind reports from the American Northwest brought in a wave of speculative buying that swept values up 5@6½c from the early low to a new high on the crop. Closing trades were at net gains of 3½@4½c.

Trade in wheat was on an immense scale, with wide fluctuations in prices. So heavy did business become toward the last that many commission houses were unable to report expectation of buying and selling orders until after the close. There was scattered selling early on the rain reports from parts of the Canadian northwest, but the break was short-lived and the surplus was taken off the market by strong commission houses. There was no let-up in the damage claims from the three provinces, and losses are irreparable in some sections.

Rouine news attracted no attention. The erratic action of futures presaged export business and sales at the seaboard and Gulf were reported at around 250,000 bushels. July here finished at 1.26. September at 1.26¾@1.27. December at 1.29¼@1.29 and May at 1.33¾.

While near-by deliveries of corn showed further congestion, they failed to get into new ground for the season, but the new crop futures were taken on a big scale by commission houses and shorts and advanced to 96c for December and 91¼ for May, a new high on the crop, and the finish was at the top, with net gains of 3¼@3½c the latter on September, which closed at 1.04⅞@1.05, with July at 1.10½.

Reports that the Canadian oats crop had suffered as severely as wheat from the continued hot and dry weather, attracted a material increase in speculative interest to the oats market, and July, December and May sold at a new high on the crop and finished at the top with net gains of 1@2¼c, with May leading. There was some buying of September credited to a leading local operator, who was also believed to have been a big buyer of corn.

Rye advanced 3¼@3¾c, with other grains, with some attention given to reports that the final crop would be smaller than expected, due to abandoned acreage. Export business was small.

RANGE OF FUTURES

Wheat—	Open.	High.	Low.	Close.	
July	1.22	1.26¾	1.21¼	1.26	1.22¾
September	1.21¾	1.27	1.20¼	1.26¾	1.21¾
December	1.24	1.29¼	1.23¾	1.29¼	1.24¾
May	1.29¾	1.34¼	1.28¾	1.33¼	1.29¾
Corn—					
July	1.06¼	1.12¾	1.06¼	1.12¼	1.06¼
September	1.01	1.06	1.00	1.04¾	1.01
December	.85¾	.90	.85¼	.89¾	.86¼
May	.87¼	.91¾	.87¾	.91¼	.87½
Oats—					
July	.34¾	.37¾	.34	.35¾	.34¼
September	.45¼	.48¾	.45¾	.48¼	.45⅝
December	.47¼	.50	.47¾	.50	.47⅝
May	.49¾	.52¾	.49¾	.52¾	.50¼

WINNIPEG

Wheat—	Open.	High.	Low.	Close.	
July	1.30	1.36¾	1.30	1.36¼	1.31¾
October	1.34¾	1.31¾	1.34¾	1.31	1.37¼

CASH PRICES

CHICAGO, July 16.—Wheat: No. 4 red, 1.24; No. 1 hard winter, 1.25@1.25¼; No. 2 hard winter, 1.23; No. 3 hard winter, 1.23¼; No. 4 hard winter, 1.24.

Corn, No. 2 mixed, 1.11¾@1.12¼; No. 3 mixed, 1.09@1.10; No. 2 yellow, 1.12@1.12¼; No. 4 yellow, 1.10; No. 1 white, 1.13; No. 4 white, 1.11; sample grade, 1.06@1.07¼.

Oats: No. 2 white, 58@60; No. 3 white, 57@58; No. 4 white, 56¼@57¼.

NEW YORK GRAINS

[BY A. P. NIGHT WIRE]

NEW YORK, July 16.—Wheat: Spot, strong; No. 1 dark northern spring, 1.64¾; No. 2 red winter, 1.03¾; both c.i.f., New York, lake and rail; No. 2 hard winter, 1.41½; No. 1 Manitoba, 1.49¼; No. 2 mixed Durum, 1.23¼, all f.o.b., lake and rail.

Corn: Spot, strong; No. 2 yellow, 1.28; No. 2 mixed, 1.23; both, c.i.f. track New York, lake and rail.

Oats: Spot, firmer; No. 2 white, 85¼.

Los Angeles Grain Exchange

DAILY BOARD QUOTATIONS

Arrivals—Wheat, 5; barley, 4; corn, 1; oats, 3; flour, 9; bran, 4; shorts, 2; cereals, 1; beans, 4; cocoanut meal, 1; miscellaneous, 2. Total, 35. Hay, 27.

BARLEY—100 TONS

	Bid	Ask
December	1.20	....

FLAXSEED MARKET

[EXCLUSIVE DISPATCH]

DULUTH (Minn.) July 16.—Sharp price advances were scored by all deliveries in the local flaxseed market today under the stimulus of an active demand for spot seed by crusher interests and good support by speculators. Close: July, 2.53½; September, 2.32; October, 2.29; track, 2.53½@2.55½; arrive, 2.53½; arrive in September 2.33.

MINNEAPOLIS—Flaxseed demand good; No. 1 spot, 2.53@2.55; to arrive, 2.51@2.53; receipts, 13 cars.

CALIFORNIA DRIED FRUITS

[BY A. P. NIGHT WIRE]

NEW YORK, July 16.—Evaporated apples, nominal. Prunes, quiet. Apricots, steady. Peaches, steady. Raisins, firm.

MARKET AVERAGES

[EXCLUSIVE DISPATCH]

NEW YORK, July 16.—Stock range, New York Times averages:

	High	Low	Close	Net Change
25 railroads	82.17	67.33	67.86	+ .73
25 industrials	113.02	111.83	112.70	+ .74
50 stocks	90.59	89.58	90.00	+ .31

BONDS

	Day	Month	Year
40 issues	91.80	+ .22	+ .32	+4.52

INFLUENCE OF FUEL OIL TOLD

Commissioner Outlines Effect on Public Utilities

Explains Relation of Power Concerns to Petroleum

Heavy Gain in Consumption by Gas Companies

The compelling influence of fuel oil on all California public utilities was emphasized yesterday by Commissioner Harley W. Brundige of the State Railroad Commission, in an address before the Chamber of Mines and Oil.

Gas and electric utilities in California will use 14,500,000 barrels of fuel oil during 1924, and the railroads operating in California will use on their entire systems upward of $40,000,000 worth of oil during the present year, Commissioner Brundige pointed out. He also gave interesting facts in regard to the great increase in the work of the Railroad Commission of California during the last fiscal year, ending July 30, 1924.

Commissioner Brundige asserted that the regulation of public utilities in California is closely associated or tied in with the petroleum industry, and any fluctuation in the production or price of oil is immediately reflected in the rates and service of a number of the chief utilities of the State.

"This is best illustrated," he said, "by the fact that the Railroad Commission for the last two years has kept in effect a sliding scale of rates for manufactured gas and steam-heating service, based on the prevailing price of fuel oil.

"All rates for manufactured gas, which is produced from oil, are automatic at the present time, the rate varying on the basis of approximately 2.1 cents per 1000 cubic feet for each 10 cents increase or decrease in the price of oil per barrel. An increase of 25 cents per barrel in oil will automatically result in an increase in the public's bill for gas service in California by $1,150,000 per year.

"In this connection," the commissioner observed, "it is interesting to observe that the cost of regulated fuels in California has not increased in the same ratio that unregulated necessities of life have increased. Figures collected by the United States Department of Labor recently showed that the price levels now prevailing for all necessities of life, as compared with those of the prewar period in 1913, have increased an average of 70 per cent, while the average rate paid for gas throughout California during 1923 was 52.8 cents per 1000 cubic feet, or approximately 30 per cent less than the average prewar rate of 1913.

HIGH FUEL COSTS

This is in striking contrast to the increase of 81 per cent in fuel costs throughout the United States noted by the Department of Labor. The California figure includes the total sale of gas by California gas utilities, and the decrease in price over prewar conditions has been made possible by the enormous use of gas by California industries. Many industries in this State use gas exclusively for fuel by reason of its lower cost, greater convenience and its ability to adapt itself to very close regulation.

"The electric utilities of California," he said, "will use 10,000,000 barrels of oil during 1924 due to dry-year conditions, as against 3,000,000 barrels in 1923. Gas utilities will use 4,500,000 barrels of oil this year, as against 4,200,000 barrels last year. The increase in the use of oil to present conditions represents approximately 7,000,000 barrels in excess of that which would be required in a normal year. In addition to this, the utilities are using natural gas equivalent to more than 1,000,000 barrels of oil.

"For the year 1924 the oil bill of the gas and electric utilities will be approximately $20,000,000. The steam railroads operating in California, using oil for fuel on their western divisions, used in 1923 26,000,000 barrels of oil for their entire system. The fuel bill for oil per year approximates $35,000,000 to $46,000,000. Every 10-cent increase in the price of oil for the steam roads represents an increase in operating expenses of $2,800,000 per annum.

"The fuel bill for the electric utilities of California in 1924, due to increase in the price of oil and increased use due to dry-year conditions, will be approximately $10,000,000 greater than in 1923."

CALIFORNIA HIDE MARKET

Quotations furnished by California Hide Corporation for stock delivered to, its warehouse, 1900 Santa Fe avenue. Receipts from the interior for the twenty-four hours ending at 10 a.m. yesterday were: 280 hides.

WET SALTED HIDES—No. 1 steers, 8 per pound; No. 1 cows, 6 per pound; No. 1 bulls, 6 per pound; No. 2 hides, 1½ less per pound; grubby hides, 1¼ less per pound; bunker hides, 2 less per pound; glue hides, 6½ per pound.

GREEN HIDES—No. 1 steers, 6¼ per pound; No. 1 cows, 5 per pound; No. 1 bulls, 4 per pound; No. 2 hides, 1½ less per pound; bunker hides, 1 less per pound; No. 1 horse hides, over 60 pounds, 3.50 each; No. 1 horse hides, 40 to 60 pounds, 1.50 each; No. 1 horse hides, 30 to 40 pounds, 1.00 each.

CALFSKINS AND KIPSKINS—No. 1 calfskins, under 15 pounds, 13 per pound; No. 2 calfskins, under 15 pounds, 11½ per pound; No. 1 kips, 15 to 30 pounds, 10½ per pound; No. 2 kips, 15 to 30 pounds, 9 per pound; grubby skins, 1¼ less per pound; bunker skins, 1 less per pound; glue skins, 3 per pound; slunks, 10@30 each.

DRY FLINT HIDES—No. 1 hides, 16 pounds and up, 13 per pound; No. 1 kips, 6 to 16 pounds, 12 per pound; No. 1 calfskins, under 6 pounds, 13 per pound; No. 2 hides and skins, 3 less per pound; glue hides and skins, 4 per pound.

WOOL—According to quality and condition, 18 per pound and up.

PELTS—Large, long wool, 1.00 each and up; medium, 1.00@1.50 each; short wool and shearlings, 10@30 each.

GOAT SKINS—No. 1, 15@30 each; No. 2, 5@15 each.

TALLOW—Tankers, 6 per pound; No. 1, 5½ per pound; No. 2, 5 per pound.

Announcement

E. H. ROLLINS & SONS
announce

THE REMOVAL OF THEIR PASADENA OFFICE TO THE GROUND FLOOR
43 SOUTH LOS ROBLES AVENUE
JUST HALF BLOCK SOUTH OF THE MARYLAND HOTEL

TELEPHONES
FAIR OAKS 6177
FAIR OAKS 6566

E. H. Rollins & Sons
Founded 1876
43 So. Los Robles - Pasadena
10th Floor 629 So. Spring St. - Los Angeles
Boston Philadelphia New York San Francisco Chicago Detroit

Safe Sound Reliable Securities
Yielding 6%—7½%
610 Van Nuys Bldg.
TRinity 7861
USE COUPON FOR OFFERINGS
Name .....
Address .....

You Can Buy Bonds Yielding 6½% to 7½% With Safety
Stevens Page & Son
610 Van Nuys Bldg.
TRinity 7861
Use the Coupon
Name .....
Address .....

NEW ISSUE

$450,000

Port Costa Water Company

First Mortgage Sinking Fund 6½% Gold Bonds

Dated July 1, 1924 Due July 1, 1934

Principal and interest (January 1 and July 1) payable at the office of the Trustee without deduction for Normal Federal Income Tax not exceeding 2%. Coupon bonds in denominations of $1,000 and $500 with privilege of registration as to principal. Redeemable in whole at 105 or by operation of the sinking fund at 102 on any interest date on thirty days' notice.

THE BANK OF CALIFORNIA, N. A., SAN FRANCISCO, Trustee.

Issuance authorized by the Railroad Commission of the State of California.
Exempt from California Personal Property Tax.

Application has been made to the Superintendent of Banks to certify these bonds as a legal investment for savings banks in California, and these bonds are offered subject to such certification.

The following information is summarized from a letter of Mr. George W. McNear, President of the Company:

The Port Costa Water Company was incorporated under the laws of California in 1898, succeeding a business established by its predecessor as far back as 1887. The Company serves without competition the territory along the south shore of San Pablo Bay between Concord and Rodeo, including the towns of Concord, Martinez, Port Costa, Crockett, Valona, Tormey, Selby, Oleum and Rodeo, located in Contra Costa County, California. In addition the Company supplies large amounts of water for industrial purposes to the Southern Pacific Company, the Shell Oil Company at Martinez, the California and Hawaiian Sugar Refining Corporation at Crockett, the Union Oil Company at Oleum, and the American Smelting and Refining Company at Selby.

The present water supply of the Company developed over a period of thirty years, is believed to be the only dependable, adequate and economically accessible supply of water in the district served. The Company supplied its customers last year with more than 500,000,000 gallons of water and its present facilities are believed adequate to have supplied at least 250,000,000 gallons additional. The Company owns 200 acres of proven water bearing lands on which additional wells may be developed as the necessity arises. The Company's pumping plants and system of mains are in first class condition.

The California Railroad Commission as of May 1, 1922, valued the Company's property for rate making purposes at $758,000. The cost of extensions since that time plus the value of the Company's non-operative property, amount to $85,891.86, making a total value of $843,891.86, or more than $1875 for each $1000 bond.

The net earnings of the Company before interest charges, Federal Income Taxes and depreciation for the past three years, as verified by Messrs. Price, Waterhouse & Company, have averaged $66,658.30. This is more than 2¼ times the annual interest charges on the present issue. Water sales for the first six months of this year are more than 15% in excess of those for the corresponding period last year, which was the best in the Company's history.

Beginning with the year 1925, the mortgage will provide for a sinking fund into which one-half of the Company's annual earnings, after operating expenses, maintenance, depreciation, taxes and interest charges, must be paid each year up to a maximum in any one year of 10% of the par value of all outstanding bonds under the mortgage. This money may be used either to redeem bonds issued under this mortgage or for betterments and additions against which no future bonds can be issued. Additional bonds may be issued to refund bonds of a previous series or for 60% of the actual cost of betterments and extensions not paid for out of the proceeds of the sinking fund, when earnings available for the Company's interest requirements together with the interest requirements on the bonds to be issued have been one and three-quarters times such charges for twelve consecutive months of the fourteen months immediately preceding the application for the sale or authentication of such additional bonds.

We offer these bonds when, as and if issued and accepted by us and subject to the approval of all legal matters by Messrs. Goodfellow, Eells, Moore & Orrick.

Price 100 and Interest to Yield 6½%

Peirce, Fair & Co. **The National City Company of California**

All statements herein are official or are based on information which we regard as reliable, and while we do not guarantee them we are the data upon which we have acted in the purchase of this security.

NNOUNCEMENT

OLLINS & SONS

announce

REMOVAL OF THEIR
DENA OFFICE TO
GROUND FLOOR
LOS ROBLES AVENUE
HALF BLOCK SOUTH
THE MARYLAND
HOTEL

TELEPHONES
FAIR OAKS 6177
FAIR OAKS 6566

Rollins & Sons

Founded 1876

Los Robles - Pasadena
9 So. Spring St. - Los Angeles

New York San Francisco Chicago Denver

You Can Buy
Bonds Yielding
6½% to 7½%
With Safety

Stevens, Page & Sterling

610 Van Nuys Bldg.
TRinity 7861

Use the Coupon.

Name ....

Address ....

pany
old Bonds

Due July 1, 1936

office of the Trustee
2%. Coupon bonds
tion as to principal.
at 102 on any inter-

O, Trustee.

te of California.

hese bonds as a legal in-
re offered sub-

ge W. McNear, President

1898, succeeding a business
competition the territory along
of Concord, Martinez, Port
osta County, California. In
Southern Pacific Company,
oration at Crockett, the Union

rs, is believed to be the only
The Company supplied its
cilities are believed adequate
acres of proven water bearing
ny's pumping plants and sys-

's property for rate making
ompany's non-operative prop-
875 for each $1000 bond.

and depreciation for the
$66,658.30. This is more
first six months of this year
the best in the Company's

which one-half of the Com-
interest charges, must be
standing bonds under this
ge or for betterments and
to refund bonds of a previous
the proceeds of the sinking
interest requirements on new
cutive months of the fourteen
ional bonds.

approval of all legal matters

City Company
fornia

we do not guarantee them, they

BOND QUOTATIONS

Brazilian Bonds Rise

[BY A. P. NIGHT WIRE]

NEW YORK, July 16.—The pace of trading quickened perceptibly today, bringing recovery in the Brazilian issues, and substantial improvement in the values of some railroad liens.

Reports of Federal successes in the Brazilian revolution were encouraging to bondholders and rallies of 1 to 3 points were scored by the Rio de Janeiro 8s, Sao Paulo 8s, Brazilian government 8s and Central Railway 7s.

The demonstrations in the oil shares stimulated buying of numerous rail bonds. Buying orders again flooded in for the St. Paul issues, bringing advances of 1 to 1½ points, while gains of a point or so were registered by Seaboard, Maryland, Seaboard Air Line, Louisville and Nashville, Northern Pacific and Chicago and Eastern Illinois liens. Several issues appeared in the industrial list, although the main trend of this group was upward. Recessions ranging from ½ to 2½ points took place in Wilson & Co., Virginia-Carolina, Sinclair and Armour issues.

Pending new financing including a total of more than $30,000,000 in public utility and industrial bond issues under way. Offering of a yen 15,000,000 Great Consolidated Electric Power Company, Ltd., of Japan, is under contemplation, but may be delayed until next week.

Following are closing quotations on bonds listed on the New York Stock Exchange, furnished by Logan & Bryan, 606 South Spring street:

RAILROAD BONDS

Bonds	Bid.	Asked.
[illegible]	[illegible]	[illegible]

STREET RAILWAYS

Bonds	Bid.	Asked.
[illegible]	[illegible]	[illegible]

Sales	Bonds	High	Low	Close
4,000	Third Ave. Adj. 4s, 1960	56½		57½
7,000	Un. Ry. Inv. 5s, 1926	98		98¾

INDUSTRIAL BONDS

Sales	Bonds	High	Low	Close
33,000	Am. Smelter 5s, 1947	53¾		54
30,000	Am. Tel. & Tel. 5s, 1946	101		101⅛
......	Barnsdall 6s, Ser. A, 1931	98½		99¾
210,000	Beth. Steel 6s, 1948	96		96⅛
20,000	Cuba Cane 8s, 1930	98⅝		98⅞
......	Cumb. Tel. 5s, 1937	96½		97
3,000	Det. Edison 6s, 1940	105¾		106
4,000	Dupont 7½s, 1931	108¼		108½
......	Duquesne Light 6s, 1949	105¾		106
45,000	Emp. G. & F. 7½s, 1937	92½		93
8,000	Fisk Rubber 8s	100		100¾
......	Gen. Elec. Deb. 5s, 1952	103		103½
10,000	Goodyear 8s, 1931	103¾		104
8,000	Humble Oil 5½s, 1932	98⅞		99⅛
12,000	Kelly-Spring. 8s, 1931	91		92½
45,000	Intl. Paper 5s, 1947	86		87
3,000	Lack. Steel 5s, 1950	90		90½
......	Liggett & M. 7s, 1944	117		117¾
......	Laclede Gas 5s, 1934	87		87½
160,000	Merc. Marine 6s, 1941	85½		86
2,000	Mex. Pet. 8s, 1936	103½		104
3,000	Midvale Steel, 1936	[illegible]		90
......	Nat. Tube 5s, 1952	100¾		101½
4,000	N. Y. Edison 6½s, 1941	112¼		112½
......	N. Y. Ref. 6s, 1941	106¼		106⅝
2,000	Nor. States Pow. 5s, 1941	93½		94
3,000	N.W. Bell Tel. 7s, 1941	108⅞		109⅛
4,000	Otis Steel 8s, 1941	98⅞		98½
12,000	Pac. Gas & E. 5s, 1942	93¾		94
5,000	Pac. Tel. 5s, 1952	93		93¼
......	People's Gas 5s, 1947	93⅞		94
8,000	Phila. Co. 6s, 1944	102⅞		103
......	Sharon Steel 8s, 1941	101		102
35,000	Sinclair Oil 7s, 1937	89½		90
......	Union B. & P. 6s, 1942	96½		97
40,000	U. S. Rubber 5s, 1947	82½		83
28,000	U. S. Steel 5s, 1963	104		104½
3,000	Un. Oil Cal. 6s, 1942	101⅞		102
1,000	Va.-Car. Chem. 7s, 1947	61½		62
7,000	W. U. Tel. 6½s, 1936	112		112¼
10,000	Wilson & Co. 1st 6s, 1941	88¼		89

FOREIGN BONDS

Sales	Bonds	High	Low	Close
2,000	Argentine 5s, 1909	82½		83
18,000	Belgium 7½s, 1945	105¼		105⅜
90,000	Brazil 7s, 1952	81		81⅛
40,000	Bordeaux 6s, 1934	85¼		85½
74,000	Brazil 8s, 1941	94¼		94½
25,000	Canada 5s, 1952	102⅛		102¼
20,000	Chile 8s, 1941	105		105⅛
3,000	Chile 8s, 1926	104½		104⅝
......	Chile 8s, 1946	105½		106
7,000	Czecho 8s, 1951	96		96⅛
20,000	Bolivia 8s, 1947	81		81½
8,000	Denmark 8s, 1945	110⅛		111
60,000	French 7½s, 1941	98⅞		99
20,000	French 8s, 1945	101⅝		102
1,000	Norway 8s, 1940	111		112
12,000	Queensland 6s, 1947	101⅛		102
6,000	Rio Janeiro 8s, 1946	93		94
16,000	Rio Janeiro 8s, 1947	93		94
4,000	Swiss Dept. 7s, 1942	99¼		99¾
16,000	Swedish 6s, 1939	103½		104
6,000	Swiss 8s, 1940	112⅛		112⅜
30,000	U.K.Gt.B.&I. 5½s, 1937	104		104⅛

BOSTON STOCKS

[Furnished by A. A. Housman & Co., members all leading exchanges, 515 West Sixth street.]

BOSTON, July 16.—Closing quotations:

	Bid.	Ask.		Bid.	Ask.
Adventure	20	[illegible]	Mason Val.	75	80
Algomah	[illegible]	[illegible]	New Arcad'n	17¾	18¼
Ariz. Coml.	8½	9	North Butte	1⅝	2
Bing. Mines	16	17	Old Dom.	19⅝	20
Cal. & Ariz.	43⅝	44½	Ojibway	[illegible]	[illegible]
Cal. & Hec.	14½	14⅝	Quincy	16⅛	17
Carson Hill	80	100	Shannon	45	55
Copper Rge.	21½	22	St. Mary's	28	28½
Davis Daly	[illegible]	[illegible]	Supr. & Bos.	60	75
East Butte	3⅛	4	Supr. Copper	1	1⅛
Elevated	73¾	74	South Lake	[illegible]	[illegible]
Franklin	35	75	Swift & Co.	101⅛	101⅜
Hancock	75	100	Un. Shoe	[illegible]	[illegible]
Isle Royale	13	13½	Mchy.	36½	36¾
Island Creek	109½	110	Do. pfd.	26½	26¾
Do. pfd.	90	96	Utah Apex	1	2
Indiana	[illegible]	[illegible]	Utah Metals	25	50
Keweenaw	[illegible]	[illegible]	Victoria	75	80
Lake Copper	1½	1¾	Wyandotte	[illegible]	[illegible]
Mass. Cons.	70	80	Anaconda	7½	7¾
May. O.C.	1⅛	1⅜	Elder Copper	2⅛	4
Mohawk	26	26½	Ventura Oil	21¼	21½

BOSTON CURB

	Bid.	Ask.		Bid.	Ask.
Bohemia	40	60	S.W.Miami		
Boston Ely	5	6	P.P.	25	30
Butte & L.		3	Do. F.P.	50	51½
Calaveras	1⅜	1½	Iron Cap	2½	3
Chief Cons.	2⅛	2⅜	Nat. Mont.	6	8
Cons. Copper	1	1⅛	Crystal new	56	61
Cresn Mng.	25	30	Cascade	3	5
I. & B. Bell	1	1⅛	Ahumada	3	3⅛
Houghton	25	30	Verde Central	4⅜	5
Majestic		3	Verde Mines	32	35
Ohio Copper	85	100	Eruption	2 5-16	2⅜
Oneco	13	40	Gadsden	65	75
Un. Vd. Ext.	22⅛	23	Mohican	16	18
Jerome Vde.	73	80	First Natl.	30	33
			Shea Copper	8	10
			Trinity Cpr.	25	30

RAW SUGAR FUTURES

[Furnished by L. A. Housman & Co., 634 South Spring street.]

	Open	High	Low	Close
March	3.17	3.18	3.16	3.15
September	3.37	3.40	3.36	3.39
December	3.38	3.38	3.36	3.39

NEW YORK CURB

Oils Weak

[BY A. P. NIGHT WIRE]

NEW YORK, July 16.—Continued weakness of the oil shares, resulting from unfavorable developments in the industry and omission of the Sinclair Consolidated Oil common dividend stood out in curb market trading today in contrast to the general firmness of industrial issues.

Pressure on oil affected even many leading stocks, Prairie Oil and Gas yielding 3 points at the close for a new low of the year at 196. Several of the active Standard Oil issues held their ground, receding only fractionally, but Standard Oil of Ohio lost 6 points and Swan & Finch 5½ points on small turnovers. Penn-Mex Fuel gained 2 points and South Penn. Oil closed a point higher.

The firm tone of the industrial list was shown in a gain of more than 2 points by Gillette Safety Razor, which rose 3 points at one time. Centrifugal Cast Iron Pipe and Glen Alden Coal closed more than a point higher. Strength also was displayed by the radio and motor shares, while public utilities failed to produce their customary interesting movements, prices being held to a narrow range.

Following are the closing quotations on the New York Curb market, furnished by Logan & Bryan, members of the New York Stock Exchange, 606 South Spring street.

Sales.	Industrials—	High.	Low.	Close.
300	Ams. G. & E. new	79	77	79
100	Do. pfd.	46½	46½	46½
335	Ams. L. T.	139¾	137½	137½
40	Ams. Lite pfd.	92	92	92
300	Att. (N. WI.)	123	122⅞	122⅞
100	Ams. Thread pfd.	4	4	4
575	Borden's Milk	126	123	124½
1,100	Do. Rites	1⅜	1⅜	1⅜
85	Burroughs A. M. pfd.	98	98	98
100	Cen. C. I. Pipe	32½	32½	32½
100	Chatterton & Sons	10¼	10¼	10¼
100	Cleveland Auto	18	18	18
20	Com. Power Corpn.	96½	96¼	96¼
2,800	Dubilier	47½	46½	47
300	Dus. Hill	26½	26	26
400	Dupont	3¼	3	3
1,400	Durant Motors	23	22	23
50	East Penn. Elec.	38	38⅞	38⅞
50	El. B. & Sh. pfd.	101	100¾	100¾
40	Gen. Motors New	57⅝	57	57⅝
300	Gillette	288	285	285½
300	Glaxter	28¾	28½	28½
800	Glen Alden Coal	98	96	98
100	Grand Stores	75	75	75
1,200	Hazeltine Corpn.	23¾	23⅞	23⅞
4,500	Hudson pfd.	39	38¾	39
2,300	Hudson & Man.	23½	23	23
200	Keystone	1⅝	1⅝	1⅝
100	Lehigh Power Sec.	81	81	81
7,100	L. C. Coal	33½	33¼	33½
200	McCrory	59½	59	59½
300	Mesabi	2⅞	2⅜	2⅞
100	Natl. Dist. Corpn.	7⅝	7⅝	7⅝
10	Natl. Tea Co. new	235	235	235
20	N. J. Zinc	144	144	144
100	N. Y. Tel. pfd.	111⅛	110⅞	110⅞
200	Omnibus ctfs. WI	17¾	17⅝	17¾
200	Do. pfd. WI	92	92	92
200	Phila. Elec.	35	35	35
1,300	Radio Corpn.	4⅜	[illegible]	4⅜
2,200	Do. pfd.	4 3-16	4⅛	4 3-16
300	R. H. & R.	[illegible]	[illegible]	[illegible]
100	Do. pfd.	1 3-16	1 3-16	1 3-16
1,600	Reo Radio	9½	9¼	9½
300	Sil. Gel. pfd. ctfs	24	24	24
100	So. Cal. Edison	100⅛	100⅛	100⅛
100	Std. Motors	4⅞	4	4⅞
200	Tenn. Elec. Power	39⅞	39½	39⅞
200	Swift	101⅜	101⅜	101⅜
100	Thompson ctfs.	12	12	12
1,400	United Bakeries	79½	74⅝	79½
400	Do. pfd.	97½	97	97½
100	Unl. Light & Power "A"	33	33	33
100	Unl. Retail Candy	5	5	5
100	U. S. L. & H. pfd.	90	90	90
100	Wanner Malleable	23⅛	23⅛	23⅛
2,300	Ward Bakeries "B"	23⅞	23½	23⅞
100	Do. pfd.	97	97	97
7,700	Ware Radio	23⅝	21¾	23
100	Wagner Power	32½	32	32
100	Yellow Taxi	22	22	22
	Miscellaneous Oils—			
100	Boston Wyo.	81	81	81
600	Carib. Synd.	3⅝	3	3
700	Cities Svc.	137½	137⅛	137½
100	Do. pr.	73	73	73
100	Do. "B" pr.	6⅝	6⅝	6⅝
3,000	Do. scrip	81	81	81
1,000	Do. cash scrip	70	70	70
300	Creole Synd.	5⅝	5⅝	5⅝
100	Gulf Oil	57½	57	57
2,300	Lago Pete.	4⅝	4½	4⅝
1,000	Latin-American	5	5	5
1,000	Livingston Oil	15	13	13
1,000	Livingston Pete.	2	1	2
1,000	Mexico Oil	11	11	11
100	Mtn. Prods.	17⅝	17⅝	17⅝
2,000	Mutual Oil ctfs.	7⅝	7⅝	7⅝
600	New Bradford	5	5	5
100	New Mex. & Ariz. L. Co.	6⅛	6⅛	6⅛
1,000	Noble Oil	7	7	7
100	Pennok Oil	12⅝	12⅝	12⅝
800	Red Bank new	30⅛	29⅝	29⅝
100	Royal Canadian	5⅛	5	5⅛
300	Ryan Con.	4⅛	4⅛	4⅛
200	Salt Creek Prod.	23⅜	23⅛	23⅛
100	Wilcox	4⅞	4⅞	4⅞
400	Woodley Pete.	10⅛	10	10
	Mining—			
1,000	Ariz. Globe	5	5	5
1,100	Black Oak	86	85	85
1,000	Butte & Western	12	12	12
2,000	Cal. Jerome	12	12	12
1,400	Canario Copper	3⅛	3	3
5,700	Cresson	4⅛	3½	3¾
3,100	Crown Reserve	52	50	52
6,000	Diamond Black Butte	16	14	16
2,000	Div. Ext.	4	4	4
4,000	Eureka Croesus	6	6	6
2,000	Hardshell	2	2	2
40,000	Harmill Div.	20	19	20
1,900	Hawthorne	30	30	30
300	Hecla	9	8⅝	9
100	Hollinger	14	14	14
21,000	Jib Cons.	82	78	78
4,100	Kay Copper	1⅝	1⅝	1⅝
300	Kerr Lake	1½	1½	1½
1,000	Mohican Copper	12	12	12
1,000	Porcupine	40	40	40
900	Plymouth Lead	64	61	62
8,000	Red Mills	3	3	3
1,000	Spearhead	9	9	9
7,000	Tonopah Div.	23	23	23
2,000	U. S. Cont. Mines	13	12	12
8,000	West End Ext.	5	5	5

CLOSING QUOTATIONS AT SALT LAKE CITY

[EXCLUSIVE DISPATCH]

SALT LAKE CITY, July 16.—Closing quotations:

	Close		Close
Alta Mich.	.02	Miller Hill	.01¼
Alta Con.	.00¼	Mason Valley	1.25
Alta Tunnel	.01	Moscow	.02½
Alta Merger	.05	Mich. Utah	.08
Big Hill	.02½	New Quincy	.01
Big Con. Coal	.02	Nail Driver	.10
Black Metal	.02	North Standard	.02¾
Columbus Rexall	.18	Ohio Copper	.90
Comb. Metal	.25	Park City M.&S.	3.75
Cardiff	.70	Park Bingham	.07¼
Crelf	.00¼	Park Utah	2.90
Daly	1.75	Plutus	.33½
Dragon	.05	Price Mining	.01
East Crown Point	.00¾	Provo	.04½
East Tintic Coal	.00¼	Rico Wel	.00½
East Tintic Con.	.09	So. Standard	.12
Eureka Lily	.05½	Silver King Coal	5.75
Eureka Bullion	.05½	Silver King Con.	1.00
Howell	.02½	Sioux Mines	.01
Iron Blossom	.19	Silver Shield	.02
Iron King	.33	South I. Blossom	.03
Keystone	.43	Tintic Std.	4.70
Kennebec	.12	Uncle Sam	.01
Lehigh Tintic	.04½	Union Chief	.02½
Leonora	.00¼	West Toledo	.04
Lynx Big Six	.06	Walker Mining	2.77½
Mammoth	.39		

STANDARD OILS

[Furnished by A. A. Housman & Co., members all leading exchanges, 515 West Sixth street.]

NEW YORK, July 16.—Closing quotations:

	Bid.	Ask.		Bid.	Ask.
Angle A. Oil	14½	15	Penn. Mex.	28½	32
Berne Sery.	220	230	Prairie Oil	195½	196
Buckeye	80	90	Prairie Pipe	101½	102
Ches. Mfg.	40	40¼	Solar Refg.	175	185
Continental	38	44	So. Pipe	93	96
Crescent	11½	13	So. Pa. Oil	120	123
Cumberland	130	132	S.W. Pa. Oil	84	88
Eureka	81	85	S. O. Ind.	54⅜	54½
Galena Sig.	53	57	S. O. Kan.	38½	39
Do. O.P.	113½	118	S. O. Ky.	107¼	107¾
Do. N.P.	103	108	S.O. N.Y.	38¼	38½
Illinois Pipe	132	135	S. O. Ohio	280	284
Ind. Pipe	91	91½	Do. pfd.	118	120
Natl. Transit	21¾	22½	Swan & F.	34	35
N.Y. Transit	82½	85	Vacuum	61	61¼
No. Pipe	82	84	Washington	28½	30
Ohio Oil	58½	60	S. O. Neb.	220	225
Intl. Pete.	17¼	17½			

LIBERTY BONDS

[Quotations in dollars and thirty-seconds furnished by Bond Department, Bank of Italy.]

LOS ANGELES

	Bid.	Asked.
First 3½s	101-9	101-13
First 4¼s	101-28	102-2
Second 4¼s	101-11	101-17
Third 4¼s	102-1	102-7
Fourth 4¼s	103	103-6
Treasury 4¼s	104-17	104-23

SAN FRANCISCO

	Bid.	Asked.
First 3½s	101-10	101-14
First 4¼s	101-29	102-1
Second 4¼s	101-12	101-16
Third 4¼s	102-2	102-6
Fourth 4¼s	103-1	103-5
Treasury 4¼s	104-18	104-22

NEW YORK

	Close Yes.	Year Ago
First 3½s	101-18	100-12
First 4¼s	102	98-11
Second 4¼s	101-15	98-12
Third 4¼s	102-5	98-25
Fourth 4¼s	102-4	98-11
Treasury 4¼s	104-21	98-28

POULTRY MARKET IN SAN FRANCISCO

[BY A. P. NIGHT WIRE]

SAN FRANCISCO, July 16.—Receipts of young chickens were much heavier today, and supplies are showing some accumulation on dealers' floors. Fryer sizes were weaker and were generally quoted lower by dealers. The market for broilers was also slightly weaker with little change in prices.

Fryers: Leghorn, 2 to 2½ pounds, 30@32 per pound. Colored, 2 to 2½ pounds, 32@34 per pound.

Young roosters: Colored, 3 to 3¼ pounds, 40@42; 4 pounds and up, 50@52 per pound; staggy showing spurs 30@38 per pound.

STOCKS AND BONDS IN SAN FRANCISCO

SAN FRANCISCO, July 16.—Following are the closing quotations and sales on the San Francisco Stock Exchange, furnished by Hunter, Dulin & Co., members of the San Francisco and Los Angeles Stock Exchanges, ninth floor, California Bank Building.

STOCKS

	Bid.	Asked.
Associated Oil	27⅞	28¼
General Petroleum com.	39⅞	40⅛
Do. pfd.	24⅛	....
Holly Development	35	....
Honolulu Oil	222½	225
North Amer. Oil Con.	200	202½
Pacific Oil	45⅞	46⅛
Palmer Union com.	2	3
Do. pfd.	17	....
Petroleum Operator	....	3
Shell Union	16	16½
Standard Oil of Cal.	55⅞	56⅛
Texas Con. Oil	....	85
Transcontinental Oil	....	4½
Union Oil Associates	60	....
Union Oil Co. of Cal.	139½	140
West Coast S. F. Life	3	....
West. States Life	2	....
East Bay Water "A" pfd.	86⅞	87
Federal Telegraph Co.	3	....
Great Western Power pfd.	97½	98
Pac. Gas & Elec. com.	94	95
Do. pfd.	91½	91¾
Do. pfd.	....	....
Pac. Tel. & Tel. pfd.	99⅛	....
San Joaquin L.&P. pr. pfd.	97½	....
So. Cal. Ed. com.	99⅞	99¾
Oahu Sugar	34	....
Olaa Sugar	....	5⅛
Pioneer Mills	28½	....
American Bank S. F.	180½	182
Anglo-Cal. Trust	205	....
Anglo-London-Paris Nat.	183	185½
Bank of Cal. N. A.	281	....
Bank of Italy	246	248
Cent. Nat. Bank Oakland	130	....
First National Oakland	125	....
French-American Bank	155	....
Wells Fargo Un. Tr.	183	184
Albers Bros. Mill. pfd.	65	70
Bancitaly Corporation	125	....
California Packing	83	84
Hawaiian Pineapple	63½	....
Magnavox Co. com.	240	260
Owl Drug Co. pfd.	100½	....
Paraffine Co.'s pfd.	99	....
Sperry Flour Co. pfd.	85⅞	....
Virden Packing Co.	....	22½

BONDS

	Bid.	Asked.
Albers Bros. 1st 7½s, 1942	....	100⅛
Amer. Factors 1st 7s, 1936	103½	104
Cal. G.&E. Col. Tr. 5s, 1933	97⅞	....
Do. Unif. & R. 5s, 1937	97⅛	98⅛
Cal. & Haw. S.R. 1st 7s, '37	103⅞	....
Cal.-Or. Pwr. "B" 6s, 1942	99⅝	99⅞
Do. "A" 7½s, 1941	107⅛	....
Cal. Tel. & Lt. 1st 5s, 1943	101⅛	....
City Inv. 1st 5s, 1933-34	95	....
Coast Co. Lt. & Pwr. 5s, '46	98	....
East Bay Water 1st 5½s, '45	99⅞	100
Do. 6s, 1942	101½	101½
Do. 7½s, 1936	105⅛	105⅛
General Pet. 1st 7s, 1931	103⅝	103½
Gt. Western Pwr. 1st 5s, '46	94⅛	94¾
Do. Ref. 6s, 1949	98⅝	99⅛
Do. Ref. 7s, 1950	105⅛	106
Do. Conv. 8s, 1930	106	....
L. A. G.&E. Gen. 5s, 1934	98⅛	....
Do. Ref. 5s, 1939	97⅛	....
Do. 7s, 1929	102⅛	....
Do. Gen. & Ref. 7s, 1931	104⅛	....
Do. Gen. & Ref. 6s, 1940	99⅛	100
Do. Gen. & Ref. 5½s, '47	94	....
L. A. Ry. 1st 5s, 1938	92½	....
Do. Ref. 5s, 1940	82	....
Miller & Lux 1st 7s, 1939	102⅝	102⅞
Mt. Whitney P.&E. 6s, 1939	104½	....
Natomas Co. of Cal. 6s, 1939	45	....
Orpheum Circuit 7½s, 1935	101	....
Orpheum T.&R. 1st 6s, 1946	98⅛	....
Pac. Elec. Ry. 1st 5s, 1942	89	....
Pac. G.&E. G.&R. 5s, 1942	93⅛	93⅝
Do. 1st & Ref. 6s, 1941	104	104⅛
Do. 1st & Ref. 7s, 1940	108⅜	....
Pac. T.&T. Col. Tr. 5s, '37	98½	99
Do. Ref. 5s, 1952	93⅛	93½
Palace Hotel 1st 6s, 1929	102⅛	....
S. Diego Con. G.&E. 5s, '39	96	....
Do. 6s, 1939	99⅛	....
S. F. G.&E. G.-C. 4½s, '33	93	....
Do. Gen. Ns. 4½s, 1933	93⅝	....
San Joaq. L.&P. 1st 5s, 1945	97	97½
Do. "A" 6s, 1950	102	....
Do. "B" 6s, 1950	99⅝	....
Do. "B" 6s, 1952	99⅝	....
Do. "D" 6s, 1950	99½	....
Do. "C" 6s, 1950	100½	....
Do. "A" 7s, 1951	105	105¼
S. C. Port. Cement 6s, 1945	102	....
Sierra-S.F. Pwr. 1st 5s, 1949	88	....
Do. "B" 5s, 1949	71¼	71¾
So. Cal. Cement 1st 6s, 1941	99⅛	....
So. Cal. Edison Gen. 5s, '39	95	....
Do. Ref. 5s, 1944	92½	....
Do. 5½s, 1944	97	....
Do. Ref. 6s, 1944	102⅛	102½
Do. Ref. 6s, 1943	99⅞	100
South. Cal. Gas 1st 6s, 1950	100	100½
Do. Ref. 7s, 1951	104½	105
S. P. (S. F. Term.) 4s, 1950	84½	....
Do. Ref. 4s, 1955	83⅛	....
Sperry Flour 1st 6s, 1942	94	....
Standard Elec. 1st 5s, 1939	98⅞	....
Union Oil of Cal. 1st 5s, '31	98⅞	....
Do. 6s, N.-C. 1942	102	102¼
Western Pac. R.R. 1st 5s, '46	88½	89

SALES

Morning session: 30,000 General Petroleum Deb. 6s 1928 at 99⅝; 10,000 P. G. & E. 5½s 1952 at 92; 5000 6s 1941 at 104; 5000 Paraffine Co.'s 5½s 1942 at 103¼; 1000 San Joaquin Lt. & Pwr. 7s at 105; 5000 Southern Cal. Elec. 6s 1943 at 100; 1000 Theo. H. Davies Coll. 7s 1937 at 103⅛; 1000 Western Pacific R. R. 5s 1946 at 88½; 2800 North American at 205, 2500 at 202½, 2100 at 200; 50 Standard Oil at 56; 115 Pac. Gas & Electric pfd. at 91¼; 100 Union Associates at 60⅛.

Afternoon session: 1000 Cal. G.&E. Unifying 5s at 98; 5000 E. B. Water 6s 1942 at 101⅛; 1000 G. W. Power 8 1930 at 110; 1000 Gen. Petroleum 6s 1928 at 99⅞; 2000 L. A. G. & E. 7s 1929 at 103; 10,000 P. T. & T. 5s at 98⅛; 1000 Palace Hotel 6s 1929 at 102; 1000 So. Cal. Edison 6s 1944 at 103¼; 5000 Spring Valley Water 5s at 97¼; 36 Associated Oil at 28; 10 G. W. Power pfd. at 97½; 10 P. G. & E. pfd. at 91¾, 10 at 91⅝, 75 at 91½; 700 North American Oil at 200; 100 Pacific Oil at 46; 300 Union Associates at 60.

MINING STOCKS IN SAN FRANCISCO

SAN FRANCISCO, July 16.—Following are the closing quotations on the San Francisco Stock Exchange. Furnished by Logan & Bryan, 606 South Spring street.

Goldfield District—	Bid.	Asked
Booth	.01	.02
Blue Bell	....	.01
Comb. Fraction	....	.01
Florence	.12	.13
Goldfield Con.	.04	.05
Kewanas	.04	.03
Jumbo Extension	.02	.03
Lone Star	.04	.05
Oro	....	.01
Silver Pick Cons.	.01	.02
Manhattan District—		
Manhattan Con.	....	.01
White Caps	.04	.05
Grandma	....	.01
Spearhead Gold	.06	.07
Cracker Jack	.02	.03
Great Bend	....	.01
Sandstorm Kendall	....	.01
Red Hill Florence	.01	.02
Comstock District—		
Con. Virginia	.03	.04
Hale & Norcross	.08	.13
Mexican	.08	.10
Ophir	.01	.02
Savage	.01	.02
Sierra Nevada	.03	.04
Union	.06	.08
Tonopah District—		
Belmont	.47	.52
Cash Boy	.03	.05
Gipsy Queen	.01	.02
Halifax	.03	.04
Midway	.03	.04
Monarch Pittsburg	....	.03
MacNamara	....	.02
North Star	.01	.02
Rescue Eula	....	.03
Tonopah Extension	2.25	2.27½
West End	.32	.34
Tonopah Divide	.35	.36
Other Districts—		
Nevada Hills	.35	.36
Round Mountain	.25	.27
Nellie	....	.01
United Western	....	.02
Boundary	.07	.08
Development	.03	.04
Jib Cons.	.76	.77
New California	.08	.09
Silver King	.03	.04
Simon	.01	.02
Southerland	....	.02
Silversmith	.38	.39

CHICAGO EXCHANGE; PRICES, RANGE, SALES

[EXCLUSIVE DISPATCH]

CHICAGO, July 16.—Close of the Chicago Stock Exchange today. Furnished by Logan & Bryan.

Sales.	Name—	High.	Low.	Close.
105	Armour pfd.	75	74½	74½
70	Do. of Del.	87⅞	87⅞	87⅞
25	Armour Leather	3⅝	3⅝	3⅝
30	B. & K.	48¾	48	48
30	Bassick	30⅞	30	30
2,575	Boone	17	15½	16½
300	B. & B.	23⅛	23⅛	23⅛
25	C. I. P. & S. pfd.	85	85	85
1,000	Chicago Mot. Coach	124½	124½	124½
10	Do. pfd.	90⅛	90⅛	90⅛
150	Chicago Nipple "B"	13	13	13
40	Comw. Edison	127¾	127	127¾
125	Cont. Motors	6⅝	6⅝	6⅝
100	Gill	9½	9½	9½
20	Gt. Lakes	85½	85½	85½
500	Hupp	13½	13½	13½
100	Hurley Mach.	30	30	30
10	Ill. Nor. Util. pfd.	85½	85½	85½
100	Kellogg	39	39	39
25	Libby	4⅝	4⅝	4⅝
65	Lyons Healy pfd.	97	96½	97
50	McCord "A"	36	36	36
540	Midwest	38⅝	37⅝	38⅝
10	Do. pfd.	89⅛	89⅛	89⅛
45	Midwest P. L.	53	52	52
1,275	Ward	29⅝	29⅛	29⅝
100	Do. "A"	112½	112	112½
650	Nat. Lea.	2⅞	2⅞	2⅞
175	Omnibus W.I. "A"	17⅜	17⅜	17⅜
100	Do. pfd.	91½	91½	91½
10	People's Gas	98⅞	98⅞	98⅞
50	Pick and Co.	18⅛	18⅛	18⅛
200	Phillips Bors.	[illegible]	[illegible]	[illegible]
2,304	Pub. Svc. ctfs.	[illegible]	[illegible]	[illegible]
72	Pub. Svc. no par	100¾	100½	100¾
32	Do. pfd.	92	91	92
3,300	Pines and Winter F.	29⅞	29½	29⅞
20	Quaker pfd.	101½	101½	101½
450	Real Silk	39⅛	39	39
450	Stand. Gas pfd.	49⅞	49⅞	49⅞
1,375	Stewart Warner	54⅞	53⅞	53⅞
505	Swift	101⅝	101	101⅛
350	Do. Intl.	20	19⅞	19⅞
225	Thompson, Jr.	47½	47	47
1,165	Carbide ½	53⅞	53⅞	53⅞
66	U. S. Gypsum	18	18	18
100	Ut. L. & P. "A"	33	33	33
30	Do. pfd.	78	78	78
10	Do. "B" pfd.	45	45	45
165	Wahl	35	35	35
30	West Knit.	⅝	⅝	⅝
350	Wolff Mfg.	5	5	5
1,820	Wrigley	38⅞	38½	38⅞
385	Yellow Mfg. "B"	33⅞	31⅞	33⅞
565	Do. Taxicab	48¼	47⅞	48

CLOSING QUOTATIONS ON BOND EXCHANGE

SAN FRANCISCO, July 16.—Following are the closing quotations on the San Francisco Stock and Bond Exchange. Furnished by Logan & Bryan, 606 South Spring street.

Miscellaneous Bonds—	Bid.	Asked.
Amer. Factors 7s, 1936	103½	[illegible]
Cal. G. & E. Unl. 5s, 1937	97⅛	[illegible]
Cal. & Haw. Sugar 7s, 1937	103⅞	[illegible]
Cal.-Ore. Pwr. 7½s "A" '41	107⅛	[illegible]
Do. 6s "B" 1942	99⅝	100
Cal. Tel. & Lt. 5s, 1943	101	[illegible]
City Electric 5s, 1937	96	[illegible]
City Inv. Co. 5s, 1933-34	[illegible]	[illegible]
Coast Count. L. & P. 5s, '46	[illegible]	[illegible]
East Bay Water 5½s, 1945	100	[illegible]
General Petroleum 7s, 1931	103⅝	[illegible]
Gt. Western Pwr. 5s, 1946	94	[illegible]
L. A. G. & E. Co. 5s, 1939	[illegible]	[illegible]
Do. 7s "A" 1929	103	[illegible]
Miller & Lux 7s, 1939	102⅝	[illegible]
Natomas Co. Cal. 6s, 1939	44⅝	[illegible]
Orpheum T.&R. 6s, 1946	98	[illegible]
Pac. G.&E. 5s, 1942	93⅛	[illegible]
Do. 6s, 1941	104	[illegible]
Do. 7s, 1940	[illegible]	[illegible]
PaPc. Tel. & Tel. 5s, 1937	98½	[illegible]
Paraffine Co.'s 7½s, 1942	103⅞	[illegible]
San Joaq. L. & P. 5s, 1945	97	[illegible]
Do. 6s, "A" 1950	102	[illegible]
Do. 6s, "B" 1950	99⅝	[illegible]
Do. 6s, "C" 1950	100½	[illegible]
Sperry Flour Co. 6s, 1942	94	[illegible]
Spring Valley Water Co.	[illegible]	[illegible]
Union Oil of Cal. 5s, 1931	98⅞	[illegible]
Western Pacific 5s, 1946	[illegible]	[illegible]
Water Stocks—		
East Bay Water "A" pfd.	86⅞	[illegible]
Do. "B" pfd.	75½	[illegible]
Gas and Electric Stocks—		
Great Western Pwr. pfd.	[illegible]	[illegible]
L. A. Gas & Elec. pfd.	90⅛	[illegible]
Pac. Gas & Elec. 1st pfd.	91½	[illegible]
Do. com.	94	[illegible]
Pacific Lighting Corp. com.	[illegible]	[illegible]
San Joaq. L. & P. pr. pfd.	97½	[illegible]
Do. com.	[illegible]	[illegible]
Insurance Stocks—		
Home Fire & Marine Ins.	24	[illegible]
Bank Stocks—		
American Bank	180½	[illegible]
Anglo Cal. Trust Co.	205	[illegible]
Anglo & L. P. Nat. Bank	183	[illegible]
First National Bank, S. F.	[illegible]	[illegible]
Mercantile Trust Co.	[illegible]	[illegible]
Wells Fargo Nev. Nat. Bank	184	[illegible]
Sugar Stocks—		
Alameda Sugar Co.	8	[illegible]
Haw. Com'l & Sugar Co.	47	[illegible]
Hawaiian Sugar Co.	34½	[illegible]
Honokaa Sugar Co.	3	[illegible]
Hutchinson Sugar Plant	10	[illegible]
Oahu Sugar Co.	34½	[illegible]
Olaa Sugar Co.	5⅛	[illegible]
Paauhau S. P. Co.	12	[illegible]
Union Sugar Co. pfd.	28½	[illegible]
Oil Stocks—		
Associated Oil Co.	27⅞	[illegible]
General Petroleum pfd.	24⅛	[illegible]
Do. com.	39⅞	[illegible]
North American Oil	2.02½	2.[illegible]
Pacific Oil	45⅞	[illegible]
Shell Union Oil com.	16	[illegible]
Standard Oil Co. of Cal.	55⅞	[illegible]
Union Oil of California	139½	[illegible]
Do. (Asso.)	59⅞	[illegible]
Miscellaneous Stocks—		
Cal. Copper Corp.	1.35	1.[illegible]
Cal. Packing Corp. com.	83	[illegible]
Haiku Fruit & Packing	[illegible]	[illegible]
Hale Mfg. Co. 1st pfd.	[illegible]	[illegible]
Magnavox Co. com.	2.40	2.[illegible]
Pacific Tel. & Tel. pfd.	99⅛	[illegible]
Paraffine Co.'s Inc. pfd.	97	[illegible]
Do. com.	[illegible]	[illegible]
Sperry Flour Co. com.	35	[illegible]
Additional Quotations—		
Northwestern Elec. com.	24½	[illegible]
Gen. Pet. 6s, 1928	99⅞	[illegible]
Title Ins. Guaranty	171	21[illegible]
Sterling Oil & Dev. Co.	3	[illegible]

$425,000

City of Pomona, California

$400,000 "Street Improvement" 5% Bonds
$25,000 "Sewer System" 5% Bonds

Dated September 1, 1924 — Denomination $1,000

Principal and semi-annual interest (March 1st and September 1st) payable at the office of the City Treasurer, Pomona California.

TAX EXEMPT IN CALIFORNIA AND EXEMPT FROM FEDERAL INCOME TAXES
ACCEPTABLE AS SECURITY FOR PUBLIC MONEYS AND A LEGAL INVESTMENT FOR SAVINGS BANKS IN CALIFORNIA

FINANCIAL STATEMENT

Assessed Valuation	$12,392,382
Total Bonded Debt	1,004,200

Population 19,000

The City of Pomona is located in Los Angeles County about 33 miles from the City of Los Angeles. It is in the center of one of the richest agricultural districts in Southern California, and is rapidly increasing in population and importance. These bonds constitute a direct obligation of the entire city.

MATURITIES AND PRICES

Amount	Maturity	Price	Yield	Amount	Maturity	Price	Yield
$21,000	Sept. 1, 1925	$100.72	4.25%	$21,000	Sept. 1, 1938	$104.62	4.55%
21,000	Sept. 1, 1926	101.42	4.25%	21,000	Sept. 1, 1939	104.85	4.55%
21,000	Sept. 1, 1927	101.81	4.35%	21,000	Sept. 1, 1940	105.07	4.55%
21,000	Sept. 1, 1928	101.81	4.50%	21,000	Sept. 1, 1941	105.28	4.55%
21,000	Sept. 1, 1929	102.22	4.50%	21,000	Sept. 1, 1942	105.49	4.55%
21,000	Sept. 1, 1930	102.34	4.55%	21,000	Sept. 1, 1943	105.68	4.55%
21,000	Sept. 1, 1931	102.67	4.55%	21,000	Sept. 1, 1944	105.86	4.55%
21,000	Sept. 1, 1932	102.99	4.55%	1,000	Sept. 1, 1945	106.04	4.55%
21,000	Sept. 1, 1933	103.29	4.55%	1,000	Sept. 1, 1946	106.21	4.55%
21,000	Sept. 1, 1934	103.58	4.55%	1,000	Sept. 1, 1947	106.37	4.55%
21,000	Sept. 1, 1935	103.86	4.55%	1,000	Sept. 1, 1948	106.53	4.55%
21,000	Sept. 1, 1936	104.12	4.55%	1,000	Sept. 1, 1949	106.67	4.55%
21,000	Sept. 1, 1937	104.38	4.55%				

Subject to approval of legality by Messrs. O'Melveny, Millikin, Tuller & MacNeil

CITIZENS NATIONAL COMPANY
308 Citizens National Bank Building

NATIONAL CITY COMPANY
513 West Sixth Street

CALIFORNIA COMPANY
626 South Spring Street

The above statements are from official sources, and while we do not guarantee them, we believe them to be correct.

Additional Issue

$1,000,000

PACIFIC SOUTHWEST REALTY COMPANY

6½% Cumulative Preferred Serial Stock
Par Value $100 Per Share

Authorized $5,000,000 — Issued and Outstanding $4,000,000

Preferred as to assets and dividends, and in event of liquidation entitled to receive $105 per share. Dividends at the rate of 6½% are cumulative and payable quarterly on the first days of October, January, April and July. Callable, in whole or in part, on any dividend date upon 30 days' notice, at $105 per share, plus accrued dividends. Stock may be transferred at the Company's office, 601 Trust and Savings Bldg., Los Angeles.

IN OPINION OF COUNSEL, EXEMPT FROM NORMAL FEDERAL INCOME TAX AND EXEMPT FROM PERSONAL PROPERTY TAX IN CALIFORNIA

PACIFIC-SOUTHWEST TRUST & SAVINGS BANK, LOS ANGELES, REGISTRAR

This stock is issued in series, designated "A" to "W" inclusive, maturing July 1, 1929, to July 1, 1951, respectively.

The following essential features of this issue have been taken from a letter of Mr. Henry M. Robinson, President of the Company:

HISTORY The Pacific Southwest Realty Company (a Delaware Corporation) was organized in 1923 for the purpose of acquiring and thereafter owning and operating all the real estate properties owned by the Pacific-Southwest Trust & Savings Bank and one parcel owned by The First National Bank of Los Angeles. The Company also undertakes the providing of additional bank premises and buildings, as required by the growth of these banks.

PURPOSE OF ISSUE The proceeds from the present additional issue of $1,000,000 6½% Cumulative Preferred Serial Stock will be used in part to acquire from the Pacific-Southwest Trust & Savings Bank title to real estate and buildings suitable for the essential purposes of the Realty Company, at appraised valuations as accepted by the Superintendent of Banks of California.

The balance of the proceeds will be utilized for the erection of suitable banking structures at points where the growth of business has rendered present quarters inadequate, and for the acquisition of additional properties suitable for the essential purposes of the Realty Company.

After giving effect to the present financing, the appraised valuation of the properties held by the Pacific Southwest Realty Company, as accepted by the Superintendent of Banks of California, will be in excess of $6,210,000.

LEASE The properties as acquired from the banks are leased to the Pacific-Southwest Trust & Savings Bank for a period expiring July 1, 1953. Under the terms of this lease, the interest on the bonds, the dividends on the Preferred Stock issued by the Realty Company and the annual maturities of stock and bonds are assured by the rental contract.

SPECIAL PROVISIONS The total amount of Preferred Stock at any time outstanding, together with the total outstanding bonded indebtedness of the Company, shall not combined exceed 100% of the appraised value of the properties of the Company, as accepted by the Superintendent of Banks or by the Commissioner of Corporations of California or by their successors.

The serial maturities of both Preferred Stock and First Mortgage Bonds provide a constantly increasing equity for the securities remaining outstanding.

No dividends may be paid on the Common Stock of the Company until:

1. All dividends on the Preferred Stock have been paid;
2. All matured stock has been redeemed;
3. There shall have been set aside or deposited and maintained with the Pacific-Southwest Trust & Savings Bank, an amount equal to the amount of two full yearly dividends on the then outstanding Preferred Stock.

This stock shall be issued as fully paid-up and non-assessable. No additional Preferred Stock can be authorized without the consent of two-thirds of the holders of the outstanding Preferred Stock.

Should the dividends on the Preferred Stock remain unpaid for a period of ninety days after the date when such dividends are payable, the outstanding Preferred Stock enjoys exclusive voting power until any arrears in payment are extinguished.

OWNERSHIP AND MANAGEMENT The entire issue of Common Stock, which enjoys the sole voting power, is owned by the First Securities Company, which is owned entirely by the holders of First National Bank Beneficial Certificates. The management of the Pacific Southwest Realty Company is under the direction of Mr. Henry M. Robinson, President, and other officers and directors of The First National Bank of Los Angeles and the Pacific-Southwest Trust & Savings Bank.

All legal proceedings pertaining to the issuance of this stock have been approved by Messrs. Farrand and Slosson, Attorneys, Los Angeles.

We recommend this stock for investment and offer this issue, subject to prior sale and to allotment, at

$100 PER SHARE, PLUS ACCRUED DIVIDEND, TO YIELD 6½%

First — The Pacific Southwest
PASADENA - HOLLYWOOD
LONG BEACH - REDLANDS
SANTA BARBARA

First Securities Company

IDENTICAL IN OWNERSHIP WITH
THE FIRST NATIONAL BANK OF LOS ANGELES — PACIFIC-SOUTHWEST TRUST & SAVINGS BANK
ORDERS MAY BE PLACED AT ANY OFFICE OF THESE BANKS

TRUST AND SAVINGS BUILDING — LOS ANGELES
TELEPHONE VANDIKE 3361

The Supply Is Nearly Exhausted

3 Page

Special Report

on

Julian Petroleum

Facts and Figures About

1. *The Refinery*
2. *Oil in Storage*
3. *Drilling Operations*
4. *Wells Producing*
5. *Stations Operating*
6. *Retail Output*
7. *Colorado Wildcat*
8. *Dividend Action*

Data and detailed information of utmost value to those interested in this issue should be in the hands of every stockholder. If you have not already received your copy, do not delay. Edition is limited. Call, write or phone for your free copy.

R.H. DURST & CO.

804 Haas Bldg., 7th at Broadway

VAndike 7198 TRinity 8385

Los Angeles

Safety and **6%**

Open a Term Account With Wilshire Building and Loan Association

Get the maximum return and your money back when you need it.

3304 W. 8th St. 567-793

Legal

NOTICE OF OIL PROTECTION CHARGES DUE. NOTICE IS HEREBY GIVEN THAT I have received from the state mineralogist the record of assessments and charges for petroleum and gas for the current year.

The charges therein assessed and levied are due and payable on the first Monday in July and one-half thereof will be delinquent on the sixth Monday after the first Monday in July at six o'clock, P. M. August 18th, 1924, and unless paid to the state treasurer at the Capitol prior thereto, fifteen per cent will be added to the amount thereof, and unless paid prior to the first Monday in February next thereafter at six o'clock P. M., February 2nd, 1925, an additional five per cent will be added to the amount thereof; and the remaining one-half of said charges will become delinquent on the first Monday in February next succeeding the day upon which they become due and payable, at six o'clock P. M., February 2nd, 1925; and if not paid to the state treasurer at the Capitol prior thereto, five per cent will be added to the amount thereof. RAY L. RILEY, Controller. By: C. E. Cooper, Deputy. Dated at Sacramento, California, this 14th day of July, 1924.

NOTICE OF STATE TAXES DUE. Notice is hereby given that I have received from the State Board of Equalization the record of assessments for State taxes for the current year; that the taxes therein assessed are due and payable on the first Monday in July, 1924, and that one-half thereof will be delinquent on the sixth Monday after the first Monday in July, August 18th, 1924, at 6 o'clock P. M., and that unless paid to the State Treasurer at the Capitol prior thereto 15 per cent will be added to the amount thereof, and unless paid prior to the first Monday in February next thereafter, February 2, 1925, at 6 o'clock P. M., an additional 5 per cent will be added to the amount thereof; and that the remaining one-half of said tax will become delinquent on the first Monday in February next succeeding the day upon which they become due and payable, at 6 o'clock P. M., and if not paid to the State Treasurer at the Capitol prior thereto, 5 per cent will be added to the amount thereof. Failure by Domestic Corporations to pay taxes before 6 o'clock P. M., of the Saturday preceding the first Monday in March, 1925, will cause suspension of corporate rights, powers and privileges. Like failure by foreign corporations will cause forfeiture of right to do intrastate business in the State of California. RAY L. RILEY, State Controller. By: C. E. Cooper, Deputy. Dated Sacramento, California, July 14th, 1924.

TO THE HOLDERS OF
SOUTHERN CALIFORNIA GAS COMPANY
First Mortgage Forty-year Gold Bonds Series "A" and Series "C"

The Equitable Trust Company of New York, as Trustees under Southern California Gas Company First Mortgage dated November 1, 1910, hereby gives notice that it will purchase bonds of the above issue of Series "A" or Series "C" for the Sinking Fund under said Mortgage to an amount sufficient as nearly as may be to exhaust the sum of Eight Thousand Two Hundred Sixty-six Dollars and Forty-four Cents ($8266.44) now held in said Sinking Fund account, and invites sealed offers to be submitted to it prior to 12 o'clock noon on July 24, 1924, at its principal office, 37 Wall Street, New York City, for the sale of said bonds at a price not exceeding One Hundred and Five percentum (105%) of the face value of said bonds and accrued interest. Offers will be opened at the office of the undersigned at 12 o'clock noon, July 24, 1924. Offers should be addressed to the Trust Department. The right is reserved to reject any and all offers.

THE EQUITABLE TRUST COMPANY OF NEW YORK.

By LYMAN RHOADES, Vice President.

DATED New York, N. Y., July 16, 1924.

In the Court of Common Pleas No. 4
For the County of Philadelphia
State of Pennsylvania,
September Term, 1923, No. 87. In Divorce A. V. M. Winifred M. Reynolds v. Herbert R. Reynolds.

To Herbert R. Reynolds, late of Washington Hotel, Los Angeles, California, Respondent:

You will please take notice that I have been appointed Master by the Court in the above case, in which your wife, Winifred M. Reynolds, has brought suit against you for absolute divorce on the grounds of cruel and barbarous treatment, indignities to the person, and desertion, and that I will hold a meeting for the purpose of taking testimony in said case, at my office room, 1315 Arch Street, Philadelphia, Pa., on Thursday, August 28th, 1924, at three o'clock P. M., when and where you may attend with witnesses if you so desire.

JOHN D. YARROW, Master.
1315 Arch Street, Philadelphia, Pennsylvania.

POULTRY PRICES ON LOCAL MARKET

Hens	.12
Hens, 3 lbs. and under 3½ lbs.	.15
Hens, 3½ lbs. and up	.18
Hens, colored, 4 lbs. and up	.23
Broilers, 1 lb. and under 1½ lbs.	.25
Broilers, 1½ to 2½ lbs.	.27
Fryers, 2½ to 3 lbs.	.30
Roosters, soft bone, 3 lbs. and up	.20
Stags	.12
Old roosters	.12
Broilings, Pekin, 2½ lbs. and up	.40
Broilings, 3½ lbs. and up, other than Pekin	.30
Old ducks, 3½ lbs. and up	.18
Geese	.20
Young tom turkeys, 12 lbs. and up	.28
Young hen turkeys, 12 lbs. and up, dressed	.30
Hen turkeys, 8 lbs. and up	.26
Hen turkeys, 7 lbs. and up, dressed	.28
Old tom turkeys	.22
Old hen turkeys, dressed	.24
Small hen turkeys, under 8 lbs.	.18
Small hen turkeys, under 12 lbs.	.22
Squabs, light and heavy	.35
Capons, less 8 lbs. each	.35
Capons, 8 lbs. and up, each	.38
Belgian hare, 2 to 3½ lbs.	.14
Belgian hare, 3½ to 5 lbs.	.16
Belgian hare, old, any size	.08

TRUE STORIES OF THE DOLLAR

Wise Investors Seek Safety Before Large Return

Small Capital Entitled to Equal Protection

Honest Advice is Essential in Making Sure

This is the fourth of a series of articles written for The Times by Thomas N. Dysart, a member of the board of governors of the Investment Bankers' Association of America, which he calls "Tales of the Dollar." They are told for the purpose of pointing out some of the pitfalls into which the unwary often fall, and to show the average man or woman how to invest safely and soundly. In the next installment the author will discuss "This Country's Wealth."—[Ed.

BY THOMAS N. DYSART

One of the greatest investing mediums in the United States is the life-insurance companies. They have total combined assets of about $9,500,000,000. Most of this is invested in bonds, mortgages, high-grade seasoned stocks in old-established corporations and in loans on their own policies. These companies have almost $55,000,000,000 of life insurance in force and yearly they receive approximately $2,000,000,000 in premiums. They must invest millions of dollars every week. To do this they employ a highly trained force of investment experts.

Now, it is the duty and the business of a life-insurance company to provide safe insurance for its policy-holders as cheaply as possible. The existence of the company depends on safety and low costs more than anything else, for competition is keen in the business. Their investment experts are eager to obtain the soundest securities that will yield the highest possible returns. If they could scout around and find safe investments that would yield 10 or 15 or 20 per cent it is reasonable to assume they would do it—and they could do it if anyone could. But it can't be done, and the individual investor who accepts the spoken or written word of some oil swindler, bucketshop operator or other faker that it can be done is simply ignoring the long-proved experience of honest men who have invested billions of dollars.

The banks of this country have about $30,000,000,000 in loans and discounts. These are the short-time credits that take care of the country's day-to-day and month-to-month business. In addition, the banks have about $13,000,000,000 invested in long-time credits, in bonds, stocks and mortgages. There are about 250 fraternal orders in the United States which have approximately $400,000,000 in assets and $8,000,000,000 of life insurance in force. These, like the life-insurance companies, are big investors and they follow the same expert investing course.

SAFETY FIRST

As a guide to the less experienced let us consider how these wisest and biggest of investors go about it. Do they go into new inventions and enterprises that promise huge fortunes, honestly, too? No, they do not. They know that new inventions and new enterprises are hazardous and more often fail than not. They know that such things should interest only those who can afford to lose if the enterprise fails.

Do they look for gold mines and oil gushers? There are quite a number of gushers and profitable gold mines. No.

Do they go to strangers looking for investment bargains, ground-floor tips and schemes that will pay 20 to 100 per cent? No. Instead, they look first and always for just two things—safety and honesty. They know that they can get safety and honesty only by buying securities from honest persons.

These big investors of billions of dollars go out into the market, just as does the baby bond buyer, and seek sound investments. The chief difference between these wisest investors and the most unwise investor is that the wisest go to honest investment dealers and are careful to know that the dealers are honest, while the most unwise investor doesn't know the character of the person or firm with whom he deals.

The small investor can have just as good a bond as any multimillionaire, life-insurance company or bank—he shouldn't have anything else. There's no excuse for buying a poor-grade security. But the small investor will have to do as do the multimillionaire and the life-insurance company and the bank. He'll have to go to the same places to buy them.

Trust Company Conference in Salt Lake City

The second regional trust company conference of trust companies and banks performing trust services in the eleven Pacific Coast and Rocky Mountain States will be held at Salt Lake City on October 7 and 8. The regional conference, affording a connecting link between the national association and the State units in Washington, Idaho, Montana, Wyoming, Oregon, Colorado, Utah, Nevada, California, Arizona and New Mexico, was inaugurated last year at San Francisco and the results obtained were considered so profitable that it has been decided to hold an annual regional meeting in this district as a means of interchange in advanced fiduciary thought.

More than $500,000,000 in property is already instrusted to banks performing trust functions within the area embraced by the coming conference, and this amount is increasing at the rate of about $100,000,000 annually.

Approximately ten topical discussions and two demonstrations will constitute the program, which will be novel in that there will be no set speeches. The conference will be held under the auspices of the trust company division of the American Bankers' Association.

Too Old to Learn

"Sweet are the uses of adversity," said the confirmed quoter.

"I believe so," retorted the dissatisfied one, "but somehow or another I don't seem to be able to cultivate a taste for it."—[Boston Transcript.

LOS ANGELES EXCHANGE

Oil stocks marked time again in yesterday's trading on the Los Angeles Stock Exchange. In the absence of any local news of importance bearing on the oil situation, the leading stocks maintained a steady level and only a few changes were recorded. Union Oil Associates advanced 3-8 of a point to 59 7-8, while Union of California was firm at 140 1-2. Standard of California was unchanged at 56 1-8. Los Angeles Investment tumbled from an opening price of 3.54 to 3.45 at the close and General Petroleum sold at 40.

In the mining list, Gold Dust was traded in at 1 cent, Oatman United at 5 and Telluride at 13 cents. Richmond Consolidated weakened to a closing price of 7 1-2.

Trading was active in General Petroleum 6s of 1928, the bonds selling up to 99 3-8 and closing at 99 1-4. Pacific Gas and Electric 7s of 1940 up 1-8 to 108 4-8 and San Joaquin 7s of 1951 advanced 5-8 to 104 5-8. The series "C" 6s of 1950 climbed 1-2 to 100 1-2. California Petroleum 6 1-2s of 1933 sold at 93.

Following are the closing quotations and sales:

BONDS

Sales—		Bid.	Closing Asked.
.....	Alamo. Sugar 7s, 1937	101½	102½
.....	Amer. Factors 7s, '38	103	104
.....	Associated Oil 5s, '38	100	100¾
.....	Cal.-Haw.N.S.R.7s,'37	105½	
.....	Cal.-Or. Pw. 7½s, '41	106½	
1,000	Cal. Pet. 6½s, 1933	97¾	98½
$7,500	General Pet. 6s, '28	99¾	99½
.....	Do. 7s, 1931	105½	
.....	G. W. Power 5s, '48	94	.....
.....	Do. 6s, 1940	99½	.....
.....	Do. 7s, 1950	104	.....
3,500	Do. 8s, 1930	109¾	.....
.....	Holly Sugar 7s, 1937	97	.....
.....	L. A. G.&E. 5s, '34	97½	.....
.....	Do. 6s, 1939	97½	.....
.....	Do. 5½s, 1943	94	.....
11,000	Do. 5s, 1942	99½	99¾
.....	Do. 7s, 1928	102½	.....
.....	Do. 7s, 1931	104½	.....
.....	L.A.Pac. Grd. 4s, '50	78½	77
.....	Do. 1st 5s, 1951	91	.....
.....	Do. 1st Rfd. 5s, '42	84	.....
.....	L.A.Ry.1st M. 5s, '38	92½	.....
.....	Do. 1st Rfd. 6s, '52	97½	.....
.....	Mt. Whitney 6s, 1933	104½	.....
.....	M.&Lonista 7s, '39	102½	.....
.....	Nev.-Cal. El. 6s,	87½	85½
.....	Orpheum Cr. 7½s, '28	100½	.....
.....	P. Ry. 5s, 1942	89¾	89½
.....	Pac. G.&E. 5s, 1942	85	.....
.....	Do. "B" 5s, 1941	104	104½
10,000	Do. "C" 7s, 1940	106½	106½
.....	Do. 5½s, 1932	97¾	.....
.....	Pac. L.&P. 5s, 1942	97	.....
.....	Do. 7s, 1931	97	.....
.....	Pasy T.&T. 5s, 1937	86	.....
.....	Pk. 5s, 1952	87½	88
.....	S.D.C. G.&E. 5s, '39	85	.....
.....	Do. 5s, 1947	90¾	.....
.....	Do. 6s, 1947	97½	97½
.....	S. J. L.&P. 5s, '37	97	.....
.....	Do. "A" 5s, 1958	102	.....
.....	Do. "B" 5s, 1950	99	.....
.....	Do. "C" 5s, 1942	99½	99½
10,000	Do. "C" 5s, 1950	100½	101
10,000	Do. 7s, 1931	104½	105½
.....	S.Mon.R.H.T. 5s, '37	85½	.....
.....	Sierra-S.F.1st 5s, '40	90	.....
2,000	Do. 2nd 5s, 1949	71½	71½
.....	So. Cal. Ed. 5s, '39	97½	97½
.....	Do. 5s, 1944	92½	93½
10,000	Do. 5½s, 1944	97½	97¾
10,000	Do. 6s, 1944	102½	102¾
7,000	Do. 6s, 1943	99½	99¾
.....	S. Cal. Gas 5½s, '55	92½	93¼
.....	Do. 6s, 1950	97½	.....
.....	Do. 6s, 1958	97½	98½
.....	Do. 7s, 1951	104½	.....
.....	So. Cal. Ed. 5s, '47	85½	85¼
1,000	So. Co. Gas 5½s, '58	93¾	.....
.....	Sperry F.1st M. 5s, '42	95	.....
.....	Sutter Basin 6s, 1937	75	.....
.....	Union Oil 5s, 1931	98	98½
.....	Union Oil Co. 5s, '25	101	.....
.....	Do. 5s, 1926	100½	.....
.....	Do. 6s, 1942	101¼	.....
.....	United Oil 7s, 1929	99	99½
.....	Western Pac. 5s, '46	84	.....
.....	Do. 5s, 1946	88	.....
.....	W.Steel.S.A.E. 5s, '41	91	.....
.....	Do. 6s, 1947	94¾	.....

Oil Stocks—

.....	American Crude		.07
.....	Assd. Oil, new stock	27.50	.....
.....	Buckeye Union pfd.	15	.....
.....	Central	.30	.....
100	General Pet. com.	39.75	40.00
10,000	Globe Petroleum	.02	.02½
.....	Holly Dev. Co.	.35	.....
.....	Huntington Central		.01
.....	Jade Oil	.04	.....
100	Mascot	.90	.....
.....	Midway Northern	.74	.77
.....	Mt. Diablo O.M.&D.	.75	.....
.....	Ofindo Land Co., oil		.19½
.....	Pacific Oil	47.00	.....
.....	Palmer Union pfd.	.12½	.13
1,000	Premier Oil	.15	.19½
.....	Republic Petroleum	.02	.02½
.....	Rio-Ranch Oil	1.07	1.07
.....	Rio Grande Oil com.		.85
100	Shell Union	18.12½	18.37½
315	Standard Oil of Cal.	56.12½	56.25
.....	Transport Oil		1.00
600	Union	140.50	.....
1,013	Union Oil Associates	59.87½	60.00
10	United Oil	25.75	.....
6,000	U. S. Royalties	.05½	.06
.....	Victor Oil	.25	.....
65	Julian Pet. pfd.	16.75	17.25
62	Do. com.	10.00	11.00

Industrials—

.....	Globe G.&M. pfd.	95.00	.....
.....	Do. com.	42.00	48.00
50	Goodyear T.&R. pfd.	91.00	.....
.....	Goodyear Textile	77.00	80.00

Public Utilities—

.....	Home Service com.	66.00	75.00
6	L. A. G.&E. pfd.	90.00	90.50
.....	Pac. G.&E. 1st pfd.	90.00	91.00
.....	Do. com.	55.00	.....
.....	S. J. L.&P. pfd. 7s.	97.00	.....
500	Do. com.	33.00	33.87½
.....	Do. prior pfd.	97.50	.....
.....	So. Cal. Gas 6s pfd.	94.25	.....
.....	Do. orig. pfd.		118.00
10	Do. 7s pfd.	108.50	.....
218	Do. com.	98.50	.....
.....	So. Co. Gas pfd.	98.50	.....
4	S. J. L.&P. 6s pfd.	86.00	.....

Miscellaneous—

.....	Cal. Ostrich Farms		10.00
.....	Home Builders pfd.	.90	.....
.....	Do. com.	.50	.60
5,548	L. A. Investment	3.45	3.48
.....	Laguna L. & Wr. pfd.	1.15	.....
.....	Do. com.		1.95
.....	Occidental Life	100.00	.....
.....	Pac. Mutual Life	360.00	.....
.....	Pac. Fin. pfd. Cr. A.	100.50	.....
.....	Pac. Finance & Inv.	95	97
10	West American Ins.	257.50	.....

Bank Stocks—

.....	Bank of America	129.00	130.00
.....	Bank of Italy	242.00	.....
.....	California Bank	280.00	290.00
.....	Citizens' National	350.00	361.00
.....	Commercial National	238.00	251.00
.....	Continental National		130.00
.....	Farm. & Mer. Nat.	330.00	.....
6	First National	375.00	385.00
.....	Merchants' National	188.00	200.00
.....	Nat. City Bk., L. A.	129.00	.....
.....	Pacific Nat. Bank	125.00	130.00
.....	Sec. Tr. & Sav. Bk.	325.00	335.00
.....	Un. Bk. & Tr., L. A.	160.00	.....
.....	Federal Holding Co.	150.00	.....

Mining Stocks—

Oatman District

.....	Argo Mines	.02	.04
.....	Black Range	.01	.01½
34,000	Gold Dust	.01	.....
.....	Gold Ore Mining Co.	.07	.02½
.....	Lucky Boy	.01	.01½
.....	Nellie Mining		.02
.....	North Star		.01
.....	Oatman Consolidated		.01
.....	Oatman Gold		.01
10,000	Oatman United	.05	.05½
.....	San Francisco Gold.	.01	.01½
.....	Sun Dial	.01	.02
.....	Sunnyside Mining	.02	.02½
1,000	Telluride	.13	.13½
.....	Tom Reed		.38
.....	United American	.04	.....
1,000	United Eastern	.45	.....

Other Districts—

.....	Bess Gold	.01	.02
.....	Candelaria Mines		.03
10,000	Richmond M. M.	.07½	.08½
.....	Virginia Louise	.02	.03½
.....	Yellow Dog		.07
.....	Do. Extension		.15

UNLISTED

Industrials—

.....	Vanderbilt News	75.00	.....
.....	Western Auto S. pfd.		5.00
.....	Do. com.		12.50

Oils—

.....	Bellview Syndicate	1.25	.....
.....	Julian Nos. 6-7-8-9	15.00	.....
.....	Do. No. 11-Pine		5.00
.....	Julian Pump		35
.....	Sandberg Petroleum		.05½
.....	Star Petroleum	4.75	6.00
2	Twin Bell Synd.	25.00	.....
.....	Doble S. M. "A" com.		2.75
.....	B. H. Dyas pfd.		87.50
.....	Imp. Col. Mills pfd.		22.50
.....	Do. com.		1.50
.....	Kings Food Prod.		9.00
.....	Lincoln Mtg. Units	8.50	.....
.....	Moreland M. T. pfd.	15.00	.....
.....	Do. com.		6.00
.....	Mutual Pt. Co. pfd.		7.00
.....	Do. com.		9.25
.....	Petitfils Confiserie		95.00
.....	Rickenbacker Motors		6.50
.....	Samson Tire & Rub.		3.25
.....	Soups Light & Pwr.		.25
.....	Union Mortgage pfd.	7.75	.....
.....	Union Mortg. com.		5.75

SALES

Afternoon session:

Bank of Italy—
1 ..... 243.00
1 ..... 242.50
20 ..... 242.50
First Nat. Bank—
6 ..... 375.00
Gen. Pete. com.—
20 ..... 40.00
10 ..... 40.00
20 ..... 40.00
50 ..... 40.00
Globe Pete—
1,000 ..... .02½
1,000 ..... .02½
1,000 ..... .02½
1,000 ..... .02½
8,000 ..... .02½
2,000 ..... .02½
Gold Dust—
5,000 ..... .01
5,000 ..... .01
5,000 ..... .01
3,000 ..... .01½
Julian Pete pfd.—
6 ..... 17.00
20 ..... 17.00
28 ..... 17.00
Julian Pete. com.—
10 ..... 11.00
5 ..... 11.00
2 ..... 10.75
1 ..... 10.75
L. A. G. & E. pfd.—
2 ..... 90.00
1 (6-5) 90.00
L. A. Investment—
200 ..... 3.54
100 ..... 3.54
100 ..... 3.54
100 ..... 3.54
100 ..... 3.54
100 ..... 3.52
200 ..... 3.52
10 ..... 3.52
30 ..... 3.54
100 ..... 3.50
100 ..... 3.50
100 ..... 3.50
100 ..... 3.50
100 ..... 3.50
100 ..... 3.50
100 ..... 3.50
100 ..... 3.50
100 ..... 3.50
100 ..... 3.50
100 ..... 3.50
Mascot Oil—
100 ..... .94
Premier Oil—
1,000 ..... .19
Richmond Mining—
1,000 ..... .09
1,000 ..... .09
So. Cal. Ed. com.—
4 ..... 88.00
11 ..... 88.25
10 ..... 88.50
So. Cal. Ed. 7s—
9 ..... 103.50
San Joaq. com.—
10 ..... 32.00
10 ..... 32.00
50 ..... 32.00
100 ..... 32.00
100 ..... 32.00
100 ..... 32.00
100 ..... 32.00
Std. Oil (Cal.)—
100 ..... 56.00
100 ..... 56.00
100 ..... 56.25
10 ..... 56.25
Shell Union com.—
100 ..... 18.25
Union Oil Assoc.—
5 ..... 59.75
100 ..... 59.75
100 ..... 59.75
100 ..... 59.62½
20 ..... 59.50
48 ..... 59.50
U. S. Royalties—
1,000 ..... .06
1,000 ..... .06
1,000 ..... .06
1,000 ..... .06
2,000 ..... .06
Union Oil Cal.—
100 ..... 140.50
100 ..... 140.50
20 ..... 140.50
100 ..... 140.50
United Eastern—
500 ..... .45

Informal Sales

Gold Dust—
4,000 ..... .01
Union Oil Assn.—
20 ..... 59.50
Unlisted Securities
Twin Bell Syn.—
2 ..... 30.00

BONDS

Cal. Pete. 6½s, '33—
1,000 ..... 99.00
Gen. Pet. 6s, '28—
5,000 ..... 99.25
10,000 ..... 99.25
18,000 ..... 99.25
Gt. West. Pw. 6s, '30—
5,000 ..... 110.00
500 ..... 109.50
L. A. G. & E. 6s, '42—
6,000 ..... 90.62½
5,000 ..... 90.62½
Pac. G. & El. 7s, '45—
10,000 ..... 108.62½
Sierra S. F. 2nd 5s, '40
2,000 ..... 71.50
San Joaq. 7s, '31—
10,000 ..... 104.62½
So. Cal. Ed. 6s, '44—
1,000 (cash) 102.37½
So. Co. Gas 5½s, '58—
1,000 ..... 93.37½

Morning session:

Goodyear pfd.—
50 ..... 92.50
Gold Dust—
5,000 ..... .01
5,000 ..... .01½
2,000 ..... .01½
2,000 ..... .01½
Julian Pete. com.—
5 ..... 11.00
1 ..... 10.87½
Julian Pet. pfd.—
6 ..... 17.00
10 ..... 17.00
10 ..... 17.00
10 ..... 17.00
L. A. G. & El. pfd.—
5 ..... 90.25
L. A. Investment—
100 ..... 3.50
100 ..... 3.48
250 ..... 3.45
Oatman United—
5,000 ..... .05
5,000 ..... .05½
Richmond Mining—
2,000 ..... .08½
1,000 ..... .08
5,000 ..... .08
So. Cal. Edison com.—
192 ..... 93.50
So. Cal. Ed. 7s—
10 ..... 105.50
San Joaq. 7s— 87.00
San Joaq. com.—
10 ..... 33.50
San Joaq. 6s, pfd.—
5 ..... 86.25
Std. Oil (Cal.)—
50 (5-5) 56.25
50 ..... 56.25
Telluride Mining—
1,000 ..... .13
Union Oil Assoc.—
20 ..... 59.75
100 ..... 59.62½
100 ..... 59.75
200 ..... 59.75
20 ..... 59.75
100 ..... 59.87½
United Oil—
10 ..... 28.00
Union Oil Cal.—
100 (5-5) 140.50
100 ..... 140.50
100 (5-5) 140.50
10 ..... 140.50
50 ..... 140.50
United Eastern—
500 ..... .45
West Am. Ins.—
10 ..... 243.00

SALES

Gen. Pete. 6s, '28—
5,000 ..... 99.25
4,000 ..... 99.37½
17,500 ..... 99.37½
L. A. G. & E. 6s, '42—
2,000 ..... 90.50
Sierra S. F. 2nd 5s, '40
2,000 ..... 71.37½
So. Cal. Ed. 6s, '45—
2,000 ..... 99.62½
5,000 ..... 99.62½
So. Cal. Ed. 6s, '44—
5,000 ..... 102.37½
San Joaq. 7s, '31— 104.62½
12,000 ..... 100.50
4,000 ..... 100.50
So. Cal. Ed. 5½s, '44—
14,000 ..... 97.37½
5,000 ..... 97.37½

MONEY, EXCHANGE

Bank clearings yesterday were $24,177,774.17, a decrease of $1,436,199.44 from the corresponding day of 1923.

1924	1923	1922
Monday—		
$25,486,812.17	$25,937,848.24	$28,520,539
Tuesday—		
$24,560,920.14	$27,908,117.88	$18,207,315.87
Wednesday—		
$24,177,774.17	$25,613,973.61	$19,291,096.73

Bank Debits

Saturday	$28,520,539.00
Monday	28,408,196.00
Tuesday	29,518,802.00

Foreign Exchange
[Furnished by Farmers' and Merchants' National Bank.]

	Exchange rate Over $100
England, per pound sterling	4.38½
France, per 100 francs	4.23
Belgium, per 100 francs	4.83
Italy, per 100 lire	4.35
Czecho-Slovakia, per 100 kronen	2.99
Denmark, per 100 kroner	16.32
Finland, per 100 finmarks	2.55
Greece, per 100 drachmas	1.78
Holland, per 100 guilders	37.90
Jugo-Slavia	1.23
Mexico, per 100 pesos	45.05
Norway, per 100 kroner	13.55
Rumania, per 100 lei	.48
Spain, per 100 pesetas	13.40
Sweden, per 100 kroner	26.70
Switzerland, per 100 francs	18.35
Hongkong, per 100 local currency	52.85

Bankers' Acceptances

Current rate of acceptances for respective periods of time as prepared by the National City Company:

	Days 30	60	90
Prime eligible members	3½ %	3½ %	3½ %
Prime commercial members	3¾ %	3¾ %	3¾ %

New York Rates
[BY A. P. NIGHT WIRE]

NEW YORK, July 16.—Foreign exchanges, firmer. Quotations in cents:

Great Britain—Demand, 4.38⅛; cables, 4.37⅛; sixty-day bills on banks, 4.34⅛.
France—Demand, 5.17; cables, 5.18.
Italy—Demand, 4.31; cables, 4.31½.
Belgium—Demand, 4.58½; cables, 4.59.
Germany—Demand, per trillion, .23¾.
Holland—Demand, 37.81.
Norway—Demand, 13.47.
Sweden—Demand, 26.62.
Denmark—Demand, 16.12.
Switzerland—Demand, 18.24.
Spain—Demand, 13.38.
Greece—Demand, 1.71.
Poland—Demand, 19.
Czecho-Slovaks—Demand, 2.96.
Jugo-Slavia—Demand, 1.18¼.
Austria—Demand, .0014.
Rumania—Demand, .45¾.
Argentine—Demand, 33.50.
Brazil—Demand, 9.85.
Tokio—Demand, 41⅝.
Montreal—Demand, 99 5-16.

Money Market
[BY A. P. NIGHT WIRE]

NEW YORK, July 16.—Call money, steady; high, 2; low, 3; ruling rate, 2; closing bid, 2; offered at 2½; last loan, 2. Call loans against acceptances, 1¾. Time loans, easy; mixed collateral, 60-90 days, 2¾@3; 4-6 months, 3@3½. Prime commercial paper, 2¼@2¾.

Silver Quotations
[BY A. P. NIGHT WIRE]

NEW YORK, July 16.—Bar silver, 67¼; Mexican dollars, 51¾.

CHEESE MARKET

[Furnished by Los Angeles Produce Exchange.]

New York Twins	.32
Wisconsin Twins	.28
Wisconsin Daisies	.25½
Wisconsin Horns	.26
Wisconsin Sandwich Prints	.27
Wisconsin Cream Brick	.25
Tillamook Triplets	.31
Tillamook Sandwich Prints	.32
Western Triplets	.24
Western Horns	.25
Western Sandwich Prints	.26
California Flats	.25
Case's Full Cream Jack	.31
Case's Half Skimmed Jack	.26
Arrowhead Full Cream Jack	.27
Arrowhead Half Skimmed Jack	.26
Old Block Swiss	.32
New Block Swiss	.30
Limburger, 5-lb. prints	.30
Limburger, 2-lb. prints	.31

LATEST PRICES ON BUTTER AND EGGS

LOS ANGELES, July 16.—Produce Exchange closing prices:

BUTTER

Wholesale prices	.43
Price to retailers	.46@.47

EGGS

Extra	.34
Case count	.31
Pullets	.30
Peewee pullets	.22½

CHEESE

California flats	.23

SAN FRANCISCO, July 16. Butter easy; extras, 43½. Eggs easy; extras, 36; undersized pullets, 24. Cheese steady, unchanged. Butterfat, f.o.b. San Francisco, 46½.

CHICAGO, July 16.—Butter lower; receipts 9636 tubs; creamery extras, 38½; standards, 38¼; extra firsts, 37@38; firsts, 36@36½; seconds, 33@35. Eggs unchanged; receipts 25,997 cases; flats, 25@26; ordinary firsts, 24@24½; storage pack firsts, 26½.

NEW YORK, July 16.—Butter steadier, receipts 14,425. Eggs steady; receipts 33,996; Pacific Coast whites, extras, 38½@39; do., firsts to extra firsts, 31@37½. Cheese, easy; receipts 209,782 lbs.; State, whole milk, flats, fresh average run, 19.

July Offering

of Specially Selected

7% Tax Free Street Improvement Bonds

WE offer for July investment an especially selected list of Street Improvement Bonds issued by various California cities.

Street Improvement Bonds are a first lien on city property—ahead of all contractual obligations such as mortgages, deeds of trust, leases, etc.

Street Improvement Bonds represent only the cost of paving and other improvements such as sewers and sidewalks installed by the cities for the benefit of the property bonded. For that reason the ratio of land value to bond lien is greater than in any other security based on real estate, with which we are acquainted.

The various offerings have been carefully selected with reference to property values, location and general desirability. We invite a careful inspection.

To Yield 7½% Tax Free $150,000

Very attractive, various offerings from several cities: San Bernardino, Colton, Burbank, Glendale and Hermosa. No less secure or satisfactory than Los Angeles City offerings, but fixed for a higher yield, giving our customers the benefit of our buying power. Every bond offered is amply secured and the Cities in which they are located have all long since demonstrated their stability.

To Yield 7% Tax Free $200,000 City of Los Angeles

Our lists include issues for the improvement of Western Ave., 18th St., San Pedro; Rowena Ave. and many other streets in the city of Los Angeles, all within the built-up area of the city, and none of them covering new subdivisions.

To Yield 6½% $180,000

1915 Act Improvement Bonds issued by the Cities of Bakersfield, San Diego, Torrance, Inglewood and Huntington Beach. Bonds issued under the 1915 Act possess all the protective features of the Street Improvement Bond plus the obligating of the issuing city, imposed by statute, to pay any delinquent assessments. These bonds are serial in form with maturities from one to ten years. Denominations $500 to $1000 one of the best securities in California.

BONDS ARE READY FOR IMMEDIATE DELIVERY IN AMOUNTS TO SUIT THE CONVENIENCE OF CUSTOMERS.

We believe that California Street Improvement Bonds, such as we offer, are not only one of the best, if not the best tax-free investment in California, but with the service we render to our clients, one of the easiest and most conven

NEW YORK STOCK EXCHANGE

[Official quotations as reported yesterday to E. F. Hutton & Co., members of the New York Stock Exchange, 643 South Spring street.]

NEW YORK, July 16.—Following are closing prices, sales, high and low quotations, net change today, and high and low for 1924:

High. 1924.	Low. 1924.	Last Div.	Stock—	Sales.	Open.	Low.	High.	Close. Bid.	Net change.
82⅝	73½	6	Adams Express	700	85	85	85⅛	85	+ ⅛
12½	9	....	Advance Rumley	300	10¼	10⅛	10¼	10	— ⅛
41½	28¼	....	Do. pfd	......	....	....	....	37	...
10⅝	4½	....	Ajax Rubber	1,100	8⅝	8¼	8⅝	8½	— ⅛
⅝	⅜	....	Alaska Gold	......	....	....	....	⅛	...
1½	⅝	....	Alaska Juneau	......	....	....	....	1⅛	...
77	65	4	Allied Chemical	1,200	75½	75⅛	75⅞	75½	— ⅜
53½	41¾	4	Allis Chalmers	1,600	53½	52⅞	53½	52¾	+ ⅛
96¾	90	7	Do. pfd	......	....	....	....	94¾	...
17	7⅝	....	Am. Agricultural Chemical	200	11	11	11	10¾	...
48⅝	18⅜	....	Do. pfd	600	33⅝	33⅛	33⅝	33	...
49½	38	4	American Beet Sugar	200	40	40	40	40	...
....	....	....	Do. pfd	......	....	....	....	72	—1
39⅝	22⅛	....	American Bosch Magneto	......	....	....	....	27½	+ ½
122⅝	93⅝	5	American Can	20,400	116⅝	116⅛	117⅝	116¼	— ⅛
115⅞	109	7	Do. pfd	100	115	115	115	114⅝	— ¼
178	153⅛	12	American Car & Foundry	100	167	167	167	166	—3
123¼	118⅝	7	Do. pfd	......	....	....	....	123	...
20½	14⅝	....	American Chicle	......	....	....	....	20¾	...
....	....	....	American Cotton Oil Ctfs.	......	....	....	....	10	...
8⅛	3½	....	American Drug	700	4⅛	4⅛	4½	4⅛	...
104	85	6	American Express	1,050	113	112	113⅛	111⅛	—1⅛
13⅝	7⅛	....	American Hide & Leather	......	....	....	....	9	...
65	50½	....	Do. pfd	100	55½	55½	55½	55½	...
96	86	7	American Ice	1,400	94½	92½	94½	93	—1
25½	17⅝	....	American Int'l Corporation	3,700	25¼	23¼	24	23⅜	— ⅝
12½	10	1	American La France	......	....	....	....	10¼	— ⅛
22⅜	13⅝	....	American Linseed	100	16⅞	16⅞	16⅞	16½	— ⅛
45	30	....	Do. pfd	200	39⅞	39½	39⅞	38	—1½
80½	71⅝	6	American Locomotive	3,700	79⅛	78½	79⅛	78½	— ½
120	116⅛	7	Do. pfd	......	....	....	....	119½	...
45⅞	36⅜	3	American Metal	100	40⅜	40⅜	40⅜	39½	— ½
107⅝	94½	4	American Radiator	100	106	106	106	104½	—1
7⅛	5⅝	½	American Safety Razor	......	....	....	....	6⅛	...
13⅜	10⅝	....	American Ship. & Com.	2,300	12¼	12⅛	12⅜	12⅛	+ ⅛
65⅝	57⅝	5	American Smelt. & Refg.	2,100	65	64½	65	64⅝	+ ⅝
101⅛	96	7	Do. pfd	......	....	....	....	102¼	+ ¼
144⅞	124	12	American Snuff	......	....	....	....	140	...
40	33½	3	American Steel Foundry	400	36⅛	36⅛	36⅛	36½	— ⅛
61¼	38⅝	....	American Sugar Refining	1,500	43	42⅝	43⅛	43½	— ¼
99⅝	79	7	Do. pfd	100	87¼	87¼	87¼	87¼	— ¼
23⅛	6⅜	....	American Sumatra Tobacco	200	8	8	8	7½	— ⅛
130⅝	121⅛	9	American Tel. & Tel.	2,800	123½	123⅜	123½	123⅝	— ⅛
157	136⅝	12	American Tobacco	300	144⅛	144⅛	144⅝	143	— ⅛
153	135¼	12	Do. Class B	300	141⅝	141⅝	142	140½	—1
115½	40	....	American Water Works	400	106	106	106⅛	105½	—2½
100⅛	79	5	Associated Dry Goods	......	....	....	....	93	—1½
78⅜	62	7	American Woolen	2,600	71⅜	70½	72	71	— ⅜
102⅝	98⅝	7	Do. pfd	100	100⅝	100⅝	100⅝	100⅝	...
4	1½	....	Am. Writing Paper pfd	......	....	....	....	5⅛	— ⅛
10½	7	....	American Zinc	......	....	....	....	7	— ⅛
34⅞	24	....	Do. pfd	......	....	....	....	23	...
41	28½	....	Anaconda Copper	2,600	30	29⅞	30	29⅞	— ⅛
84⅞	27⅜	1½	Associated Oil	800	27½	27½	27⅝	27⅝	— ⅛
105⅛	97⅛	6	Atchison	11,100	104⅜	104⅛	105⅛	104⅝	+ ⅛
92⅝	86½	5	Do. pfd	900	91	90⅝	91	91	+ ⅛
126	112	7	Atlantic Coast Line	300	124	123½	124	123⅝	+ ⅜
20⅜	10⅛	....	Atlantic Gulf & W. I.	1,700	20⅛	20⅛	21⅛	19⅞	— ⅛
30	18½	....	Austin Nichols	600	22	22	22⅛	22½	...
140⅛	85⅛	4	Atlantic Refining	20,200	82⅛	78½	82⅝	80	—4⅛
131	104⅝	7	Baldwin Locomotive	6,100	115¼	115⅛	116⅝	115	— ½
116	110⅛	7	Do. pfd	......	....	....	....	115½	...
61⅝	52½	5	Baltimore & Ohio	14,800	61¼	61	61⅞	61⅛	+ ⅝
58½	56¼	4	Do. pfd	200	59½	59½	59½	58⅞	...
21	14	....	Barnsdall Corp. A	2,200	19½	19	19½	19	— ½
62⅛	45	5	Bethlehem Steel	26,500	45⅛	43⅝	46	43⅞	—2½
97	90⅛	7	Do. 7s pfd	......	....	....	....	90⅝	— ⅝
110⅝	102	8	Do. 8s pfd	......	....	....	....	103⅝	...
7½	3⅝	....	Booth Fisheries	100	4⅛	4⅛	4⅛	4⅛	...
26¼	12⅝	....	Brooklyn Manhattan	8,400	24⅝	24¼	26¼	26	+1⅝
70⅛	48⅝	6	Do. pfd	400	69½	69½	70	69½	+ ½
6⅝	3⅝	30c	Butte Copper & Zinc	300	4⅛	4⅛	4⅛	4⅛	...
20⅛	14	....	Butte & Superior	600	14⅝	14⅛	14⅝	14⅛	— ⅛
23⅛	17	....	Butterick	200	18	17⅝	18	17½	— ½
4⅛	1½	....	Caddo Oil & Refining	......	....	....	....	1⅛	...
87⅝	80	6	California Packing	300	83½	83⅜	83½	83½	+ ⅛
29⅝	19⅛	1.75	California Petroleum	10,700	20½	19⅝	20⅛	19¾	+ ⅛
107	92⅝	7	Do. pfd	500	94	92½	94	92	—1½
5⅝	2½	....	Callahan Zinc	5,200	2⅞	2⅞	3½	3½	+1
49⅛	41⅝	2	Calumet Arizona	......	....	....	....	43⅝	— ⅝
150½	142⅝	10	Canadian Pacific	1,200	148	147⅞	148¼	148	+ ¼
17⅝	9⅛	....	Central Leather	......	....	....	....	13	— ⅛
47½	29⅝	....	Do. pfd	200	46⅞	46½	46⅞	46⅛	— ⅝
48½	40⅝	4	Cerro de Pasco	6,000	43	45	45⅝	45½	...
36½	25¼	....	Certain-Teed Products	......	....	....	....	25	+2¼
66½	45⅛	6	Chandler Motors	2,700	46	45⅝	46⅝	45½	— ⅞
86½	67⅝	4	Chesapeake & Ohio	4,000	85⅞	85½	86⅛	85½	— ⅝
28½	21	....	Chicago & Eastern Illinois	200	29⅝	29⅝	29⅝	29½	— ⅛
51½	37	....	Do. pfd	......	....	....	....	45	—1½
6⅛	4	....	Chicago Great Western	......	....	....	....	5⅝	+ ¼
16⅝	10½	....	Do. pfd	1,500	15¼	15½	15⅝	15¾	+ ½
18⅛	11⅝	....	Chicago, M. & St. Paul	6,300	14⅝	14¼	15⅝	15	+ ⅝
30¼	21¼	....	Do. pfd	17,600	24½	24⅝	26⅝	26⅛	+1⅝
60⅛	49¼	4	Chicago & Northwestern	1,100	57⅝	57½	57⅞	57⅝	...
107½	110	....	Do. pfd	100	106	105	106	105	—1
....	....	5	Chicago Pneumatic Tool	......	....	....	....	85½	— ½
66¾	52⅝	3	Congoleum	2,700	44½	43⅝	44½	43½	— ½
31⅞	21⅛	....	Chicago, Rock Island & P.	10,700	31⅛	31¼	31⅝	31	+ ¼
86½	76⅝	7	Do. 7s pfd	200	86	86	86½	85¼	— ½
74⅞	65⅝	5	Do. 6s pfd	......	....	....	....	74	— ⅛
28¾	25⅝	2½	Chile Copper	3,700	28⅝	28⅝	28⅝	28⅝	...
20	15	....	Chino Copper	200	17¾	17¾	18	17¾	+ ⅛
....	....	....	C. C. C. & St. L.	......	....	....	....	123	+3
78⅛	62	5	Cluett, Peabody	......	....	....	....	60⅞	+ ⅝
77½	62	7	Coca Cola	1,500	72½	71⅛	72¼	71⅝	— ⅝
49⅛	24½	....	Colorado Fuel & Iron	15,900	46½	44⅝	46½	45⅛	—1⅝
36⅞	20	....	Colorado & Southern	......	....	....	....	35	...
74½	57½	4	Cuyamel	3,000	56¼	58½	56⅝	54⅝	—1
42½	33	2½	Columbia Gas	3,700	41¼	41⅛	41⅞	41¼	...
8	6	.80	Continental Motors	700	6⅝	6⅝	6⅝	6½	+ ⅛
22⅛	11⅝	....	Consolidated Cigars	......	....	....	....	16⅝	— ⅛
71½	60⅞	5	Consolidated Gas	6,200	70⅛	70	70⅝	70⅛	— ⅛
8	2⅝	....	Consolidated Textile	6,800	4	3⅞	4⅛	4	+ ⅝
60	45½	4	Continental Can	4,400	55	54½	55¼	54½	— ½
37⅞	31½	2	Corn Products Refining	5,700	33⅝	33⅛	33⅝	33⅛	— ¼
40⅝	23⅛	....	Cosden & Co.	1,800	25⅝	25½	26	25⅝	— ⅝
71¾	48	4	*Crucible Steel	4,300	53¼	52⅛	53⅝	52¼	—2
92	86	....	Do. pfd	......	....	....	....	87½	— ⅛
18⅛	11⅝	....	Cuba Cane Sugar	100	13¼	13¼	13¼	13¼	...
71⅞	53⅝	....	Do. pfd	2,300	61⅞	60¼	61⅞	60⅝	— ⅛
39	28⅝	....	Cuban-American Sugar	......	....	....	....	29½	— ⅛
32¼	13¼	4	Daniel Boone	1,300	17	15⅝	17	16⅛	—1
69½	41	....	Davison Chemical	7,900	59¼	58½	60½	58⅝	— ⅛
120	104½	9	Delaware & Hudson	800	120	119¼	120⅛	119¼	— ⅛
126⅞	110¾	8	D. L. & Western	1,800	127	126½	127½	126	...
20¼	15	2	Dome Mines	......	....	....	....	15⅝	— ⅛
141⅞	112	8	Dupont	1,300	126½	126	126½	125¾	— ¾
112½	104½	5	Eastman Kodak	200	107½	107¼	107½	107	— ¼
64	59½	4	Electric Storage Battery	......	....	....	....	56	— ½
67½	55⅞	5	Endicott-Johnson	200	61	61	61½	60	—1
31⅛	20⅝	....	Erie	6,700	30⅝	30⅝	31⅛	30⅝	— ¼
38⅞	28⅝	....	Do. 1st pfd	3,200	38⅞	38½	38⅞	38⅝	+ ⅛
37⅝	20⅛	....	Do. 2nd pfd	1,000	37⅝	37⅜	37⅝	37½	+ ¼
81½	61	8	Famous Players	1,300	79¼	78¾	79⅝	79¼	— ⅛
39⅝	44⅛	3	Fleischmann	2,300	58½	58	58½	58	— ¼
13	8⅛	....	Federal Mining & Smelting	......	....	....	....	8	...
47⅛	41⅛	7	Do. pfd	400	44¾	44¾	45	45	+ ½
223½	163	10	Fisher Body	......	....	....	....	181	—1
10⅛	5½	....	Fisk Rubber	......	....	....	....	6¼	— ⅝
13⅝	8	....	Freeport Texas	300	9⅛	9⅛	9⅛	9	— ⅛
46½	31⅝	....	General Asphalt	2,500	42	42	43	42¼	— ½
97⅞	85	8	General Cigars	100	91½	91½	91½	91	...
245⅛	193½	8	General Electric	4,200	241⅜	240⅝	242½	240¼	—1⅝
16⅛	12⅝	1.20	General Motors	9,300	14⅛	14⅛	14⅛	14⅛	— ⅛
84⅛	80⅞	6	Do. Deb. stock 6s	200	86½	86½	86½	86½	+ ¼
90	28½	....	Gold Dust	2,500	38⅛	37⅝	38⅝	38⅛	+ ¼
29⅝	17	....	Goodrich Co	......	....	....	....	18½	+ ½
48	38	....	Goodyear pfd	500	47½	47½	48	47	+ ½
15⅞	8⅛	....	Goldwyn	......	....	....	....	13½	— ⅛
17¼	12½	....	Granby Cons.	200	13⅞	13⅝	13⅞	13½	— ⅛
64⅝	53⅝	5	Great Northern pfd	2,800	63	63	63⅝	63	— ⅛
64⅞	26	2	Great Northern Ore	800	27¾	27¾	28⅛	27⅞	+ ⅛
16⅝	10	....	Greene Cananea	......	....	....	....	11	...
45⅝	39⅝	2	General Petroleum	2,600	39⅞	39⅞	40⅝	40⅝	+ ⅝
90⅝	62½	5	Gulf States Steel	2,800	70½	69	70⅝	69⅝	—1½
53⅝	32¼	8	Hayes Wheel	1,100	35½	35	35⅝	34⅞	— ½
82⅛	16⅝	....	Houston Oil	1,200	68⅝	67⅛	68½	67⅛	—1¼
29⅝	20⅝	3	Hudson Motors	1,000	24⅝	24½	24⅝	24⅝	— ⅛
18	11⅛	....	Hupp Motors	100	13¼	13¼	13¼	13¼	+ ¼
108⅝	100¼	7	Illinois Central	800	109¼	109¼	109⅝	109½	+1
2⅝	⅝	....	Indiahoma Refining	......	....	....	....	⅝	...
27⅞	22⅛	....	Inspiration Cons.	500	22⅞	22⅝	22⅞	22⅝	...
38⅝	12⅝	....	Interboro Rapid Transit	21,500	33	33	38⅝	38½	+ ⅛
....	....	....	Int'l Business Machine	1,600	98⅝	96⅝	98⅝	94	+6⅝
2⅝	½	....	Inter. Agricultural Corp	......	....	....	....	⅝	—2
44⅝	40⅝	4	Int'l Cement	400	45⅛	45⅛	45¼	45¼	— ⅛
27⅝	22	2	Inter. Combustion Engine	7,300	26¾	25¾	26⅝	26	+ ¼
92½	77¼	5	Inter. Harvester	3,500	90⅛	90	91¼	90	— ⅞
109	106	7	Do. pfd	......	....	....	....	108½	...
10½	6⅝	....	Int'l Mercantile Marine	3,000	9	9	9⅝	9½	+1
38⅝	36½	....	Do. pfd	17,200	37⅝	36⅝	38	37⅝	+ ½
17⅛	11⅛	....	International Nickel	8,300	17⅛	16⅝	17⅛	16⅝	+ ⅝
59	34½	....	International Paper	14,000	58	56⅝	58⅝	58⅝	— ⅝
73⅝	62½	6	Do. stamped pfd	......	....	....	....	73½	—2⅛
18⅝	11⅛	....	Invincible Oil	600	11½	11⅝	11½	11⅛	+ ⅝
52⅝	39½	6	Iron Products Corp.	......	....	....	....	41	— ½
23⅝	16⅜	....	Jewel Tea	......	....	....	....	18	—1
27½	18½	....	Jones Bros. Tea	1,100	26½	25⅛	26⅝	25	—1⅝
21⅛	17⅝	....	Kansas City Southern	700	20	20	20⅛	20	+ ⅛
54	51⅛	4	Do. pfd	100	53⅜	53⅜	53⅜	53	...
1	⅛	....	Kansas & Gulf	......	....	....	....	⅛	...
35⅛	20⅝	....	Kayser (J.) Co.	......	....	....	....	23½	...
33	9⅛	....	Kelly-Springfield	......	....	....	....	12½	...
41	34⅛	3	Kennecott Copper	4,500	40⅛	39⅞	40⅛	40	— ⅛
4⅝	1⅜	....	Keystone	......	....	....	....	1½	...
62⅝	47⅝	2	Kresge Dept. Stores	5,600	56½	54⅛	56⅛	54	—2⅛
99⅝	79	7	Laclede Gas	......	....	....	....	96	...
17⅛	8	....	Lee Rubber	......	....	....	....	9	+ ⅛
72⅝	39½	3½	Lehigh Valley	1,000	49½	49	49⅞	49½	+ ⅛
68⅝	56	4	Lima Locomotive	400	62¼	61¾	62¼	61¾	— ½
63¼	50	....	Loose Wiles Biscuit	500	61⅞	61	61⅞	61	+1
95½	87⅝	6	Louisville & Nashville	......	....	....	....	96	+ ½
18	15½	2	Loew's Inc.	600	16⅛	16⅛	16⅛	15	— ⅛
8¾	5½	....	Loft Inc.	......	....	....	....	6	— ⅛
56	50	3	Liggett & Myers	1,100	58¼	58¼	58⅜	58	+ ½
121	115⅝	7	Do. pfd	......	....	....	....	118	...
38⅝	34½	3	Lorillard (P.)	1,100	37	37	37⅞	37¾	+ ¼
117	107	7	Mackay Co.	100	114	114	114	113½	— ½
92⅝	75⅝	6	Mack Trucks	8,200	90⅝	90⅝	92⅝	91½	+1¼
51⅝	18	....	Mallinson & Co.	......	....	....	....	22	...
....	....	5	Manati Sugar	......	....	....	....	49½	+1½
41⅝	30½	4	Manhattan Ry. Med. Guar.	5,300	48¼	47⅞	49⅝	49½	+2
....	....	....	Market Street Railway	......	....	....	....	9	+ ½
....	....	....	Do. pfd	......	....	....	....	28	+3
71½	43½	....	Do. prior pfd	......	....	....	....	49	—2
37½	23½	....	Maracaibo	800	27	26⅞	27	27	...
42	29	....	Marland Oil	8,500	29⅛	29⅛	29⅜	29½	+ ⅛
37⅝	31¼	4	Martin-Parry Corp.	300	34	34	34½	33¼	— ¾
55¾	38	....	Maxwell Motors A	1,800	50⅝	49½	50⅝	49½	—1½
16	10½	....	Maxwell Motors B	......	....	....	....	12¼	— ⅛
95	82½	5	May Stores	......	....	....	....	88½	—1½
18¼	15	.75	McIntyre Por. Mines	100	15⅜	15⅜	15⅜	15½	...
36¼	26⅛	....	Magma Copper	600	27⅞	27⅞	28⅛	27½	...
24⅛	14½	2	Mexican Seaboard Oil	5,800	19⅞	19¼	19⅞	19¼	— ½
....	....	....	Midvale Steel	......	....	....	....	24	—2
24	20	2	Miami	200	20⅜	20⅜	20⅝	20⅜	+ ⅛
6⅞	1⅝	....	Middle States Oil	11,200	1⅞	1⅝	1⅞	1⅞	+ ⅛
4	1⅝	....	Minn. & St. L.	200	2	2	2	2	+ ¼
46	28¼	4	Minn. St. P. & S. S. M.	......	....	....	....	37	+1
9¼	6	75c	Mother Lode	......	....	....	....	6⅞	...
15	10⅛	....	Missouri, Kansas & Texas	6,500	14¼	14⅛	14⅝	14½	+ ⅝
42½	29⅜	....	Do. pfd	2,600	42½	41⅞	42½	42⅛	+ ⅝
17⅝	9⅛	....	Missouri Pacific	1,500	17⅛	17	17⅛	17⅛	+ ⅛
49½	29	....	Do. pfd	1,800	47⅝	47¼	47⅝	47¼	+ ⅛
79⅝	61¼	4	Montana Power	......	....	....	....	67⅞	— ½
31	21¾	....	Montgomery Ward	7,700	29⅝	29	29⅝	29½	— ½
27½	18	3	Moon Motors	300	20½	20	20½	19⅞	— ½
114¾	96½	7	Nash Motors	......	....	....	....	110½	+ ½
10⅛	5⅞	....	National Acme	......	....	....	....	6¼	— ⅛
56¾	50¼	3	National Biscuit	200	59⅛	58⅛	60	58⅛	— ⅛
77½	56	3	National Supply Co.	1,700	56⅞	55¼	57	55½	—1½
⅞	18⅛	....	National Enameling	......	....	....	....	22½	...
155⅝	123½	8	National Lead	......	....	....	....	143	—2½
115	111⅛	7	Do. pfd	......	....	....	....	113	+ ¼
14⅛	11⅞	....	Nevada Consolidated	2,200	13	13	13⅛	13	...
121½	93½	7	New Orleans, Tex. & Mex.	900	99	99	99½	99	...
45	36⅛	4	New York Air Brake	1,400	42½	42	42⅝	42	— ⅜
107¼	99⅛	7	New York Central	16,800	105⅛	105⅛	106¼	105¾	+ ⅝
85	72½	5	N. Y., Chicago & St. L.	1,800	100	99½	100	99½	...
87⅝	83	6	Do. 2nd pfd	400	88	88	88	87⅞	+ ⅝
26⅞	14⅛	....	N. Y., N. H. & Hartford	26,500	25⅛	25⅛	26⅞	26⅞	+1½
22½	16	....	N. Y., Ontario & Western	3,000	21	21	21⅞	21¾	+1
132½	102½	7	Norfolk & Western	3,700	122⅛	122⅛	123¼	122¼	+ ⅛
27	22	2	North American	1,200	26⅞	26⅝	27	26⅝	— ⅛
64⅝	47⅝	5	Northern Pacific	3,900	63	62½	63⅝	62⅝	— ⅝
....	....	....	Nova Scotia Steel	......	....	....	....	9	...
6⅛	5⅝	....	Ontario Silver	......	....	....	....	8¼	...
20¼	18	1½	Orpheum Circuit	......	....	....	....	19	...
11⅝	7¼	....	Otis Steel	600	7⅝	7½	7⅝	7½	— ⅛
47	39¼	3	Owens Bottle	300	45	44⅝	45¼	44⅝	+ ⅛
....	....	....	Pacific Development	......	....	....	....	⅝	...
95⅞	90⅛	8	Pacific Gas & Electric	300	94½	94½	94½	94½	+ ⅛
12⅝	9⅞	1.20	Packard Motors	1,400	11⅝	11⅛	11⅝	11⅛	— ⅛
58⅛	45	2	Pacific Oil	6,200	46	45⅛	46⅛	45⅞	— ⅝
61⅛	44¼	4	Pan-American Petroleum	1,500	49⅛	49	49⅛	49	— ⅛
59½	41⅛	4	Do. Class B	3,800	48	47⅞	48	47⅞	— ⅝
4⅛	1⅝	....	Penn-Seaboard Steel	4,400	2⅛	2	2⅛	2	...
46⅝	42¼	3	Pennsylvania	1,400	45⅛	45⅛	45⅜	45⅛	...
95⅛	92⅝	7	People's Gas	......	....	....	....	97½	—1
54	40½	4	Pere Marquette	900	53⅝	53⅝	54	53⅞	+ ⅛
75⅛	71⅛	5	Do. prior pfd	......	....	....	....	73	...
68⅜	60	5	Do. pfd	......	....	....	....	68	...
48⅛	42½	4	Philadelphia Co.	1,400	51⅛	51⅛	51⅛	51⅛	— ⅝
42½	32½	2	Phillips Petroleum	6,800	32¾	32½	32⅞	32⅝	— ⅝
12⅛	8⅛	....	Pierce-Arrow	1,000	9⅞	9⅞	10	9½	— ½
30⅝	18⅛	....	Do. pfd	200	28⅛	28	28⅛	27½	— ½
4½	1½	....	Pierce Oil	......	....	....	....	1⅝	...
36	20	....	Do. pfd	100	27½	27½	27½	27⅝	— ⅛
63¾	57	4	Pittsburg Coal	600	57	56	57	56	—1
50⅞	38	....	Pittsburg & West Virginia	2,400	50	49¾	50½	50¼	+ ¼
98	85¼	6	Do. pfd	......	....	....	....	96	—1
50⅝	34½	....	Philadel. & Reading Coal	4,800	47⅛	46⅝	47¼	46⅝	— ⅝
58½	48½	4	Postum Cereal	500	52⅞	52	52⅞	52½	— ⅛
62	45½	4	Pressed Steel Car	1,700	51⅝	51⅝	54	52	+1
....	....	8	Do. pfd	......	....	....	....	82	...
43½	22⅝	....	Producers & Refiners	300	24½	24⅛	24½	24⅛	— ⅛
53	39	4	Public Service of N. J.	13,000	54⅝	54½	55⅝	55½	+ ⅞
128	113¼	8	Pullman	500	124½	124⅛	125	124	+ ½
67⅝	47¼	5	Punta Alegre Sugar	1,100	50	49⅝	50	49⅝	— ¼
26⅝	20	1½	Pure Oil	3,400	20⅛	20	20⅛	20	— ⅛
116½	106	8	Railway Steel Spring	400	119¼	119	119½	118	—2
118	113	7	Do. pfd	......	....	....	....	118	...
12¼	9	....	Ray Consolidated	800	10⅝	10⅝	11	10⅝	— ⅛
79	51⅞	4	Reading	7,800	57½	57	58¼	58	+ ½
40⅝	32¼	....	Remington Typewriter	100	39	39	39	38	—1
15⅝	7⅛	....	Replogle Steel	3,900	12¼	12	12½	12⅛	...
61⅞	42	....	Republic Steel	1,800	46⅝	46⅝	47	46½	— ⅛
95	85	7	Do. pfd	......	....	....	....	86	...
22⅝	9⅞	2	Reynolds Springs	......	....	....	....	12	...
74⅞	61⅝	3	Reynolds Tobacco B	1,100	71¼	71⅛	71¼	71¼	+ ⅝
59½	46⅛	3.46	Royal Dutch	400	48	48	48	47⅝	— ⅝
58⅛	32⅝	....	Savage Arms	200	57⅛	56⅝	57⅛	56⅝	— ⅝
25¼	19⅛	....	St. Louis & San Francisco	1,300	25	25	25¼	25	...
20⅛	16	1	Shell Union	5,900	16⅛	16	16¼	16	— ⅛
44⅞	33	....	St. Louis, Southwestern	3,300	44	44	45	44	...
71¼	57⅞	5	Do. pfd	1,400	69½	69¼	69⅞	69⅛	— ¼
13⅛	8¼	....	Seaboard Air Line	2,500	13¼	12⅞	13¼	13	...
87½	78⅝	....	*Sears-Roebuck	700	95½	95	95⅝	94⅝	+ ⅛
6¼	½	....	Seneca Copper	......	....	....	....	⅝	...
23⅝	22	1	Simmons Co.	......	....	....	....	23¼	— ⅛
27⅛	15	....	Sinclair Cons.	44,000	16⅛	15	16⅝	15⅝	— ¾
29	17⅝	....	Skelly Oil	500	17½	17½	17½	17⅝	— ⅛
67⅝	52	6	Sloss-Sheffield Steel	700	59	58½	59	58	...
94⅞	85½	6	Southern Pacific	35,000	93	92⅝	94⅝	94	+1½
67	38½	5	Southern Railway	5,200	63⅞	63⅝	64½	64	+ ¼
75⅛	66⅝	5	Do. pfd	1,700	75	75	75	74¾	+ ⅛
18⅛	7⅝	....	Spicer Mfg. Co.	......	....	....	....	9	...
68½	55½	2	Standard Oil of California	1,700	58	56	56¼	56	— ⅛
42¼	33	1	Standard Oil of N. J.	2,500	34	34	34⅛	33⅞	— ⅛
63⅞	55½	4	Sterling Products	......	....	....	....	58	...
100⅞	53⅝	10	Stewart-Warner	81,200	57½	53⅝	57½	54⅛	—2⅝
84⅞	54½	8	Stromberg Carburetor	2,400	62	60⅛	62⅛	60½	—1½
58⅞	30½	4	Studebaker	11,300	37⅛	36¼	37¼	36½	— ½
12⅛	7	....	Submarine Boat	1,500	9⅞	9⅞	10⅛	10⅛	+ ¼
7	2⅝	....	Superior Oil	6,500	7¼	6⅞	7¼	7	...
....	....	....	Superior Steel	......	....	....	....	24	—4⅞
9⅝	6⅝	....	Tennessee Copper	......	....	....	....	6⅞	— ⅛
45⅝	37⅝	3	Texas Oil Company	8,000	38½	38⅛	38⅝	38⅛	— ⅜
70⅝	57¼	5	Texas Gulf Sulphur	2,200	67⅛	67½	68⅛	68⅝	— ⅝
33½	19	....	Texas & Pacific	1,800	32	32	32⅝	32	— ⅝
15¼	8⅛	....	Texas Pacific Coal & Oil	200	8⅝	8¼	8⅝	8¼	+ ⅝
12½	8¾	....	Third Avenue	2,800	14½	14½	16⅛	15⅝	— ½
41	35½	3	Timken Roller Bearing	1,000	34½	34¼	34¾	34¼	+2½
70⅝	53	6	Tobacco Products	800	60⅝	60⅝	60⅝	60⅝	— ¾
119⅝	113	7	Do. pfd	......	....	....	....	....	+ ¼
91⅞	83⅛	7	Do. A	700	90⅝	90⅝	90¾	90½	...
6¼	3¾	....	Transcontinental Oil	8,100	4½	4	4½	3⅞	— ⅛
....	....	....	Transue & Williams	......	....	....	....	27¼	...
66	46	4	Twin City Rapid Transit	......	....	....	....	46½	+ ½
64⅝	40¼	6	Union Bag & Paper	......	....	....	....	49½	+ ½
137⅞	126⅝	10	Union Pacific	3,200	136½	136½	138	137¼	+ ⅝
37	21⅛	....	United Alloy Steel	200	22¼	22¼	22⅝	22½	...
86	71	6	United Drug	200	80¼	80¼	80½	79	—1½
205¼	182	10	United Fruit	300	199	199	199½	199	—1
19	7⅝	....	United Railways	3,900	18	17⅛	18½	17¼	— ⅝
52¼	26½	....	Do. pfd	3,000	51⅝	49⅝	52⅝	50½	—1
102½	64	....	U. S. Cast Iron Pipe	7,100	99½	98½	100⅜	99¼	—1⅛
83⅝	61⅛	....	U. S. Industrial Alcohol	1,100	72⅝	71⅞	72⅞	72¼	— ¾
107¾	90	....	U. S. Realty	400	95	95	95⅝	95	— ⅛
42⅝	22½	....	U. S. Rubber	700	27	27	27¼	26⅝	— ¼
94⅝	86½	8	Do. pfd	800	76½	75⅝	76½	75	—1½
23⅞	18½	....	U. S. Smelting	600	23	23	23½	22⅞	— ⅛
109	94¼	5	United States Steel	12,700	100⅛	99½	100⅝	100	— ⅛
122½	118⅝	7	Do. pfd	......	....	....	....	121⅛	+ ⅛
72	64	4	Utah Copper	......	....	....	....	70	+ ⅛
31½	16⅝	....	Utah Securities	1,200	29⅝	29⅝	29⅝	29½	+ ⅛
83½	19⅛	....	Vanadium Corp.	600	21⅝	21½	21⅝	20½	—1
10⅝	⅝	....	Virginia-Carolina Chemical	......	....	....	....	1	...
79½	74	....	Virginia Iron, C. & C.	......	....	....	....	36½	...
15⅛	4⅝	....	Vivaudou	800	4⅝	4⅝	4⅝	4⅝	...
17⅝	10⅝	....	Wabash	5,700	14⅝	14½	15⅛	15⅛	+ ⅝
47¾	34	....	Do. pfd A	17,100	44	44	45⅝	45⅛	+1⅝
32¾	22½	....	Do. pfd B	100	30	30	30	30	+1⅞
43	35¼	2½	Wells-Fargo Express	100	41½	41½	41½	41⅛	...
11⅝	8⅝	....	Western Maryland	1,900	9⅝	9⅝	10	9⅞	+ ⅝
20¼	15¼	....	Do. 2nd pfd	1,700	18	18	18⅞	17⅞	— ⅛
24⅝	14¾	....	Western Pacific	700	22	21¾	22	21¾	+ ¼
72⅝	58	6	Do. pfd	100	70⅞	70⅞	70⅞	70	+1
113	105	7	Western Union	100	109½	109½	109½	109½	...
65	55⅛	4	Westinghouse Electric	2,500	62⅝	62⅝	62½	62⅝	+ ⅛
10	7½	....	Wheeling & Lake Erie	13,100	11	11	11⅝	11⅛	+ ⅝
29⅝	23½	2	White Eagle Oil	200	23½	23½	23⅝	23⅛	+ ⅛
59⅝	50½	4	White Motors	200	56⅛	55⅝	56⅛	55⅝	+ ⅛
16⅛	14	1¼	Waldorf	200	16⅛	16⅛	16⅛	16	— ⅛
40	35	3	Wrigley	......	....	....	....	38½	...
14¼	6⅞	....	Willys-Overland	1,700	8⅛	8	8⅛	8	...
89	61½	....	Do. pfd	600	67½	67¼	67½	67⅛	— ⅛
28	4½	....	Wilson & Co.	300	8⅝	8⅝	8⅝	8⅛	— ½
....	....	....	Wisconsin Central	......	....	....	....	36	...
112½	72½	3	Woolworth, F. W.	10,800	112¼	107¼	112¼	108¼	—3½
31¾	21⅛	....	Worthington Pump	200	26	26	26½	25½	— ½

*Ex-dividend.
(Special dividends not listed.)
Total sales of stocks—1,023,200 shares.
Total sales of bonds—$17,224,000.

MARKET REVIEW

[EXCLUSIVE DISPATCH]

NEW YORK, July 16.—Cross-currents which have developed in the industrial, financial and agricultural situation were more pronounced today than for many days past. The day's markets were featured by a sharp upturn in grain prices, a brisk advance in sterling and irregularity on the stock exchange. It appears on the surface, at least, that each market is going its own way, controlled almost entirely by its own factors, and that there is not much relation between them. Unsatisfactory weather conditions and the possibility of light crops in the United States and Canada are back of the advance in grain prices. Optimism over the probable result of the London conference on reparations is the factor of most importance in the exchange market. The continued inability to cite actual improvement in the industrial situation, together with profit taking after the long upturn, is the cause of the stock-market irregularity.

The vigorous advance in the grain markets continued today, after a brief breathing spell on the previous day, and practically all options on grain crops touched new high records for the year.

It could hardly be said that today's firmness in the foreign exchanges was anything more than an expression of international optimism on the probable outcome of the inter-Allied conference. Commercial bills are not pressing heavily on the market at the moment and exchanges are likely to blow hot and cold during the life of the conference until a definite idea is secured on a possible agreement. Predictions that American aid would be eagerly sought have been fulfilled. Just the measure of help is still problematical. It appears certain at the moment that this assistance will be sought in two directions. An American will be asked to accept the position of agent-general of reparations and American investors will be asked to subscribe to a German loan.

The stock market has definitely developed into a two-sided affair, but nevertheless it appears to be gaining momentum as it goes along. "Million-share days" have again come into vogue on the stock exchange. As on other recent days, there was a direct line of demarcation between the railroad and public-utility shares and the run of industrials. The comparison of earnings for the first five months of the calendar year shows an aggregate net by the class-one railroads of $325,400,000 against $358,000,000 for the same period a year ago. There is not a great deal in these figures to inspire the activity now general in the railroad shares. Possibly "mergers" and rumors of mergers are the market's backbone. Not a great deal of change is evidence in the general industrial situation. The iron and steel reviews speak of a moderate increase in orders, but they add that no increased ratios of operations have as yet been put into effect.

Rails, Strong; Oils, Weak

[BY A. P. NIGHT WIRE]

NEW YORK, July 15. — Total stock sales 976,400 shares.

	Twenty industrials.	Twenty railroads.
Wednesday	95.87	88.71
Tuesday	96.56	88.39
Week ago	96.43	87.83
High, 1924	101.24	88.71
Low, 1924	90.27	81.00

Contrasting price movements featured today's active stock market, strength of the railroad shares being counteracted by the weakness of the oil and steel issues. Dividend news and rumors were an important contributing influence in the determination of quoted values, omission of the Sinclair common dividend bringing a flood of selling orders into the oils, while several high-grade rails moved up smartly on the likelihood of increased dividend payments.

Sinclair was hammered down more than a point to 15, a record low for all time, but rallied later to 15 1-2. Atlantic Refining broke nearly 6 points to 78 1-2 and then snapped back to 80 1-4, while losses of a point or more were recorded by California Petroleum common and preferred, Cosden, Houston and Atlantic refining preferred.

Reports questioning the safety of the Bethlehem Steel dividend sent the common stock down 2 5-8 points to a new 1924 low at 43 1-4. Other independent steels reacted in sympathy.

Interborough Rapid Transit was one of the outstanding individual strong spots, jumping more than 6 points to 38 5-8 in reflection of an unusually large gain in earnings during the last few months.

Another flock of new high records were established by the railroad shares, including such issues as New Haven at 26 7-8, Southern Pacific at 94 5-8, Baltimore and Ohio at 61 7-8, Delaware and Hudson at 120 1-8 and Wheeling and Lake Erie common and preferred at 11 3-4 and 23, respectively. Rock Island 7 per cent preferred duplicated its high of 86 1-2.

General Baking led the advance in industrial specialties by jumping 12 points to 114 and then slipping back to 111 on profit-taking. Commercial Solvents issues advanced 3 points each on publication of an unusually favorable semiannual earnings report. Call money continued to rule at 2 per cent. The time-money market was quiet with rates unchanged. In the commercial paper market, the few best-grade names discounted at 3 1-4 per cent, a new low on the movement.

Early irregularity in the foreign exchange market gave way to firmness with most of the principal European rates, closing at small net gains. Demand sterling ruled about 5-8 of a cent higher at 4.37 3-8 and French francs were active around 5.17 cents.

PRODUCE MARKET

DAILY MARKET REPORT

Trading yesterday was fairly active, with supplies generally liberal. Fancy lettuce is scarce and prices firm. Cantaloupes and grapes are weak and selling lower with receipts in excess of demand. Most vegetables are steady and prices unchanged.

Actual prices obtained yesterday by Los Angeles jobbers from their sales to retailers, peddlers, hotels, restaurants, cafeterias, etc., as compiled by the United States Bureau of Markets are:

APPLES—1 car California arrived; 6 unbroken and 1 broken (3 unreported yesterday) cars on track. Yucaipa; Winesaps, fancy, 1.25@1.50 per box; small, 1.00@1.25. New stock: Gravensteins, 4@4½ per pound; packed, 2.60@2.65 per box.

APRICOTS—1 broken car on track. Northern, local, all varieties, mostly 3@4; few, 4½ per pound.

AVOCADOS—Locals, all varieties, mostly, 45@50 per pound.

BANANAS—Central Americans, 6@7 per pound.

BEANS—San Pedros, Carlsbad, Kentucky Wonders, 3@4; wax, 6@7 per pound; limas, 9@10.

BUNCHED VEGETABLES—Per dozen bunches: Beets, turnips, 20@25; carrots, 25@30; spinach, 20@25; radishes, red, 15@20; white, 30@35; onions, 10.

CABBAGE—Locals, 3@3¼ per pound. 1 unbroken and 1 broken car on track.

CANTALOUPES—14 cars California, 1 Arizona arrived; 3 diverted; 32 unbroken and 21 broken cars on track. Imperial, standards, 1.50; poorer, overripe, 1.00@1.25. Arizona, standards, 1.50@1.75.

CELERY—New stock, locals, 3.00@3.25; few, 3.50 per crate.

CHERRIES—137 crates express arrived; 2 unbroken cars on track. Northern; Bings, 18@20; poorer, 14@16 per pound. Royal Annes, 15@17 per pound. Oregon, Bings, 20@25; poorer, 18 per pound. Lamberts, 18@20 per pound.

GRAPEFRUIT—Locals, special brands, 3.25@3.50; market pack, 2.50@2.75.

LEMONS—Special brands, 5.00@5.75; choice, 4.00@4.75; market pack, 3.00@3.75.

LETTUCE—5 cars California arrived; 2 diverted; 9 unbroken and 12 broken cars on track. Northern, best, 3.50@4.00 per crate; poorer, 3.00@3.25.

ONIONS—Locals, Yellow Bermudas, White Wax, 75@1.00 per lug; sacked yellow varieties, 2.75 per cwt.

ORANGES—Southerns, special brands, 5.00@5.50; 200s and smaller, 3.00@3.75; market pack, 2.75@3.25; graded culls, 1.00@1.25 per picking box.

PEACHES—1 unbroken and 8 broken cars on track. Northern, Freestones, yellow varieties, 5@6 per pound; whites, mostly 4; Nectarines, 7@8 per pound.

PEARS—1 car California arrived; 1 unbroken and 3 broken cars on track. Sacramento, 5@7 per pound.

PEAS—311 sacks arrived. Northern, mostly 9@10; poorer, 6@8 per pound.

PEPPERS—131 packages arrived. Coachella and Imperial, Chilis, 13@14 per pound. Locals, Bells, 14@18 per pound.

PLUMS—1 unbroken and 4 broken cars on track. Northern, Yucaipa, large varieties, mostly Santa Rosas, 4⅛@5⅛; small, 3@4 per pound.

POTATOES—10 cars California arrived; 15 unbroken and 13 broken cars on track. New stock, locals, White Rose, 1.75@2.00; few fancy, 2.25 per cwt. Stocktons, Burbanks, 2.25@2.50 per cwt.

SACKED VEGETABLES—Per sack: Beets, 1.00@1.10; carrots, 1.35@1.45; turnips, 1.00@1.10.

SQUASH—Locals, summer, 35@40; Italian, 60@65; Crookneck, 60@65 per lug.

TOMATOES—2 unbroken cars on track. Imperial, Merced, lugs, pinks, mostly 1.00@1.25. Locals, best, 2.00@2.25 per lug.

WATERMELONS—22 cars California arrived; 1 diverted; 121 unbroken and 23 broken cars on track. Imperial, Klondykes, large, 2.00@2.25; small, 1.50@1.75 per cwt.

MISCELLANEOUS—Cucumbers, locals, 50@60 per lug. Grapes, 565 crates arrived. Coachella, seedless, 3@4; Malagas, 4 per pound.

PRODUCE MARKET IN SAN FRANCISCO

[BY A. P. NIGHT WIRE]

SAN FRANCISCO, July 16.—Trading in the wholesale markets was slower today and cantaloupes were in limited demand. Raspberries were weaker, but Loganberries and blackberries sold freely at slightly higher prices. Nectarines were not attracting a great deal of attention at 1.50@1.75 per crate. Fancy figs were very scarce, bringing as high as 2.75 per double layer box. Sawyer seedling peaches brought 2.50 per large lug. Basket peaches arrived later.

Apples, boxes, California Newtowns, fancy 1.50@2.00; poorer, 1.00 up. New Astrachans, 1.50@1.75 per large lug. Box, 1.50@1.75. Gravensteins, fancy, 2.00@2.25. Red Junes 2.50@4.00.

Berries, straw, 60@80; rasp, 50@60; Logan, 20@35; blackberries, 40@60 per drawer.

Cantaloupes: Crates, Imperial, standards, 1.75@2.00; ponys, 1.00@1.25; flats, 75@90; soft stock less. Turlock, green meats, standards, 2.25@2.50; ponys, 1.50@2.00; flats, 85@1.00; pink meats, standards, 2.75@3.25; flats, 1.10@1.25.

Casabas, 2½ per pound; 1.50@1.75 per crate. Honeydews, 1.00@1.25 standard crate.

Figs: Black, double layer, 2.00@2.50; fancy, 2.75 per flat.

Lemonettes, 1.50@2.00 per box.

Peaches, 1.00@1.50 per large basket. Hales, 85@1.10 per flat. Triumphs, 75@90; St. Johns and strawberry frees, 1.00@1.25 per flat; fancy, 1.25@1.75 per lug; Sawyer seedling 2.50 per lug. Persians, 4½@5 per pound.

The first new sweet potatoes from the Imperial Valley arrived on the local market and were offered at 12½@15 per pound. About 80 boxes were received today. Eggplant and squash were selling slowly at slightly lower prices. Fancy tomatoes sold around 2.50 per large lug.

Asparagus, nominal.

Beans: Kentucky Wonders, 3@5; garden and Blue Lake, 4@6; limas, 8@10.

Eggplant, southern, 3@5 per pound.

Potatoes: Jobbing, Washington Gems, best, 1.85@2.00; Idaho Russets, 1.85@2.00; new stock, Garnets, 1½@2¼; Rivers, 1.50@1.90.

Rhubarb, local, 1.25@1.50 per box.

Receipts: Flour, 8000 quarter sacks; wheat, 1600 ctls.; corn, 1600 ctls.; potatoes, 4576 sacks; onions, none; hay, 84 tons; hides, none; lemons and oranges, 980 boxes; live stock, 827 head; hay and grain unchanged.

LOCAL SYNDICATE BUYS POMONA CIVIC BONDS

The City of Pomona yesterday sold $400,000 street improvement and $25,000 sewer system 5 per cent bonds to a syndicate composed of the Citizens' National Company, the National City Company and the California. The award was made on the bid of a premium of $9335.

Others bidders were the Wells Fargo Bank and Union Trust Company, Heller, Bruce & Co., and Dean, Witter & Co., $9168.25; R. H. Moulton & Co., and Security Company, $8857; Bank of Italy, $8296; First Securities Company, Peirce, Fair & Co. and Hunter, Dulin & Co., $7735; Blyth, Witter & Co., William R. Staats Company and E. H. Rollins & Sons, $7655; Security Bond and Mortgage Company of Pomona, $6939; and Harris Trust and Savings Bank, $4377.

The Investment House Is Important

THE selection of the right investment house is of far greater importance to the average investor than the choice of a certain security.

Yet many people who consider carefully every feature of a bond never give a thought to the kind of service they have a right to expect from their bond dealer.

Investment service, as we interpret it, means a personal attention to the requirements of every individual, which includes the intelligent analysis of his position and needs; the selection of sound securities particularly adapted to meet both; and last, but equally important, the continuing protection of his interests after the investment is made.

It is the aim of our organization to render this type of service to every client, regardless of the size of the transaction.

Do you believe such service would be of value to you?

HOWARD N. MARTIN & CO.
INVESTMENT SECURITIES
420 STOCK EXCHANGE BLDG. LOS ANGELES, CALIFORNIA TELEPHONE VANDIKE 2201

We Recommend

City of El Centro

(Imperial County, California)
(Issued for Waterworks and Water System)
5½% and 5¼% Municipal Improvement Bonds

THESE bonds are the direct general obligation of the City of El Centro, payable upon an unlimited tax upon all the taxable property therein. They are issued for the purpose of constructing an addition to the present revenue-producing municipal water system.

El Centro, the county seat and largest city of Imperial County, is a thoroughly modern city with an estimated population of 6500. Assessed valuation 1923-1924 was $7,850,798, while the total bonded debt, including this issue, is but $539,775, and the net bond debt, $232,550.

These bonds are exempt from all Federal Income Tax and from California Personal Property Tax. They are a legal investment for Savings Banks in California.

5½% bonds due 1930-1945, prices to yield 5%
5¼% bonds due 1946-1948, prices to yield 4.90%

Circular on Request

M.H. LEWIS & COMPANY
Government, Municipal and Corporation Bonds
PASADENA CITIZENS NATIONAL BANK BLDG. LOS ANGELES · PHONE TRinity 2721 SAN FRANCISCO

6%

Tested by Time

FOR over thirty-seven years Los Angeles investors have found safety and profit in the ownership of our 6% Term Certificates.

These Certificates never fluctuate in value. We guarantee to redeem them after one year in cash at par with 6% interest to date of withdrawal.

Let us tell you more about this safe investment that has stood the test since 1887 without a dollar's loss to any investor. Call or write for booklet.

SOUTHERN CALIFORNIA LOAN ASSOCIATION
Incorporated 1887
431 WEST FIFTH STREET
LOS ANGELES Metropolitan 2496

WM. R. STAATS CO. TRinity 5841 BONDS
640 So. Spring St. Los Angeles Orders executed in Listed Securities
SAN FRANCISCO SAN DIEGO PASADENA

Merrill, Lynch & Company
MEMBERS NEW YORK, CHICAGO, DETROIT, CLEVELAND STOCK EXCHANGES
437-439 I. N. VAN NUYS BUILDING PHONE TUcker 3979

BONDS—Municipal—Corporation—Public Utility
LOANS—Building and Real Estate
ROBERT MARSH & CO., INC. 200 MARSH-STRONG BLDG. PHONE TRinity 1131

Commercial Paper GRAVES & GRAVES Investment Securities
MEMBER LOS ANGELES STOCK EXCHANGE
629 S. SPRING ST.—TRinity 9671

FRICK, MARTIN & COMPANY
INVESTMENT SECURITIES
647 South Spring Street Phone TRinity 4911

J. J. Doran J. J. DORAN CO. D. G. Grant
INVESTMENT SECURITIES
205-6 CITIZENS NAT. BANK BLDG. Tel. TRinity 1998

MUNICIPAL Tax Free Bonds Freeman, Smith & Camp Co. TRinity 0431

WHAT'S DOING TODAY

Allied Printing Trades Club annual picnic, Eagle Rock Park, all day.

Adventurers' Club dinner meeting Vanity Fair Tea Room, 634 South Figueroa, evening. J. R. Pemberton will talk on South America.

Lecture on "Criminology, University of Southern California, afternoon—Police Chief Vollmer speaker.

Masonic Club of Los Angeles anniversary program, Alexandria, evening.

Optimists Club luncheon, Biltmore, noon.

Los Angeles Delta Chi Alumni Chapter luncheon meeting, Breakfast Room, University Club, 614 South Hope, 12:15 p.m.

Southern California Camera Club of Southwest Museum meeting, 104 Stimson Building, Third and Spring, evening.

Lions Club luncheon, Alexandria, noon.

World Traders of Los Angeles luncheon, Turkish Village Cafe, 221½ West Fourth, 12:15 p.m.

Boxing, Los Angeles Athletic Club, evening, Duarte vs Gotto.

Pennsylvania Alumni dinner, University Club, 614 South Hope, evening. Dr. Lightner Witmer will speak on "Intelligence and Who Has It."

Bartlett-Logan Woman's Relief Corp meeting, Patriotic Hall, 1816 South Figueroa, 1 p.m.

W.C.T.U. meeting, First Methodist Church, Eighth and Hope, 2 p.m. Dr. E. E. Helms will speak on "The Twentieth Amendment and Children's Rights."

Printing Trades Association meeting, Paulais, 6:30 p.m.

Phi Gamma Delta luncheon, University Club, 614 South Hope, noon.

Hut Night celebration, California Hut, 1026 South Figueroa, evening. M. E. Applebaum will speak on "Personal Efficiency and Salesmanship."

International Artists' Club of Los Angeles banquet, Mary Louise Cafe, 2200 West Seventh, evening.

Women's City Club membership committee luncheon, Canary Cottage, 1908 West Seventh, noon.

Concert, Hollywood Bowl, Highland and Cahuenga, Hollywood, evening. Philharmonic Symphony Orchestra, Alfred Hertz, conductor.

Helen Jean Christie Tent, Daughters of Veterans' meeting, Patriotic Hall, 1816 South Figueroa, 8 p.m.—Installation of chaplain.

"Pilgrimage Play," Hollywood, evening.

Baseball, Washington Park, 2:30 p.m., Oakland vs. Los Angeles.

Southwest Museum exhibit, Southwest Museum, afternoon.

Illustrated lectures, scenic motion pictures, Chamber of Commerce, 10 a.m. to 4:15 p.m.

Los Angeles Museum exhibit, Exposition Park, 10 a.m. to 4 p.m.

Free permanent California exhibit, scenic motion pictures, State Exposition Building, Exposition Park, 10 a.m. to 5 p.m.

MOTION PICTURES:

Alhambra, Hill, between Seventh and Eighth—"Wanderer of the Wasteland."

California, Eighth and Main—"Being Respectable."

Criterion, Grand at Seventh—"Sea Hawk."

Forum Theater, Pico and Norton—"America."

Grauman's Metropolitan, Sixth and Hill—Pola Negri in "Lily of the Dust."

Grauman's Hollywood, 6780 Hollywood Boulevard—"The Thief of Bagdad."

Grauman's Rialto, Eighth and Broadway—Dark.

Grauman's Million Dollar, Third and Broadway—"The Covered Wagon."

Loew's State, Seventh and Broadway—"The Woman on the Jury."

Miller's, Main and Ninth—"Manhandled."

Mission, Ninth and Broadway—Betty Compson in "White Shadows."

Tally's Broadway, Broadway, between Eighth and Ninth—Harold Lloyd in "Girl Shy."

STAGE:

Egan Theater, Pico and Figueroa—"White Collars."

Morosco Theater, 744 South Broadway—"The Cat and the Canary."

Majestic Theater, Ninth and Broadway—"The Nervous Wreck."

Playhouse Theater, Figueroa and Ninth—Johnny Arthur in "The Whole Town's Talking."

Philharmonic Auditorium, Fifth and Olive streets—"Over the Top."

VARIETIES:

Burbank, Sixth and Main—"Burbank Baby Dolls."

Hillstreet, Eighth and Hill—"Wee Georgie Wood."

Hippodrome, Fourth and Main—"Partners of the Sunset."

Orpheum, 633 South Broadway—"Isham Jones and Band."

Pantages, Seventh and Hill—"A Society Knockout."

Suspect Taken as Grower of Mexican Drug

Local marijuana smokers suffered the loss of one of their principal sources of supply yesterday, according to Richard Earl, inspector for the State Pharmacy Board, when what he said was a farm devoted to the cultivation of the Mexican drug was raided and the season's crop cut down.

Romela Allarada, 1328 Thomas street, Pomona, is under arrest charged with violating the State Poison Act. On his place near Pomona, Inspector Earl and Chief of Police Lyter of Pomona, said they discovered a half-acre of loco weed, from which the manijuana leaves are obtained, concealed in a field of corn, along with a shed for drying the harvested crop, stripping the leaves from the stalks and packing them in tobacco boxes.

Allarada is said to have sold the drug in tobacco boxes to peddlers, who in turn made it up into cigarettes, which sold for 25 cents each.

Allarada pleaded not guilty before Justice White of Pomona yesterday and was held under $1000 bail to appear for trial tomorrow.

Couple Discover Strange Infant Parked in Auto

When Mr. and Mrs. William Chapman of 2050 Del Rosa Drive, Eagle Rock, returned to their automobile last night after attending a picture show they found a bundle in the rear of their machine. Investigating they found a baby, about 1 one month of age, wrapped in a blanket.

The Chapmans have two small children, so they took the baby to the police station. Capt. Adams turned the foundling over to the Children's Hospital.

COLLEGE BIRTHDAY DANCE

In commemoration of the fortieth anniversary of the founding of the Woodbury Business College members of the Beta Epsilon Fraternity of the institution will give a dance tomorrow night at the Gamut Club, 1044 South Hope street. Former students of the college are invited.

EMPLOYEES TO CATALINA

A three-day week-end trip to Catalina Island will be taken by about seventy-five employees of the Taft Land Development Company, according to an announcement yesterday. The party will leave Friday and return Sunday evening.

BANKRUPTCY PETITIONS

Creditors filed petitions in bankruptcy with the United States District Court yesterday against Meyer Bafsky, doing business as the Belvedere Clothing Company, and against O. P. Christian, a merchant of Taft.

Voluntary petitions were filed as follows:

Lewers Burrows, laborer, Long Beach; debts, $2232; assets, $2000.

B. B. Rogers, candy-maker, Pasadena; debts, $3200; assets, $3800.

Frank M. Beeson, salesman; debts, $86,545; assets, $6213.

Louis E. Darrow, showman; debts, $8077; assets, $700.

H. A. Kent, clerk, Glendale; debts, $4482; assets, none.

Howard Barkus, salesman, San Diego; debts, $3500; assets, none.

P. D. Coleman, salesman; debts, $715; assets, none.

REFINED SUGAR DROPS

[BY A. P. NIGHT WIRE]

SAN FRANCISCO, July 16.—The price of refined sugar to wholesalers declined 10 cents a hundred pounds today, the sugar refining companies announced. The new cane base is 7.20 and the beet base 7.00.

DIVIDEND PASSED

[BY A. P. NIGHT WIRE]

NEW YORK, July 16.—Directors of the Sinclair Consolidated Oil Corporation today omitted the quarterly dividend of 50 cents a share, due on the common stock at this time.

BUSINESS BREVITIES

[Advertising]

The Times Branch office, 621 South Spring street. Advertisements and subscriptions taken. Telephone MEtropolitan 0700.

BY ROBERT J. PRITCHARD

After negotiations extending over several weeks, in which practically every operator interested in the Comanche Point district has participated, a third test of the oil possibilities in that area is to be started immediately, it was learned yesterday. The well is to be financed by lease holders in the district, and is to be drilled by the General Petroleum Corporation on its own property, it is said. The derrick was built several weeks ago and machinery is to be moved in at once, drilling to be started not later than August 3.

Among the operators interested in the project are the General Petroleum with about 800 acres, George F. Getty, 40 acres; Honolulu Consolidated Oil Company, 400 acres; Universal Oil Company, 200 acres, Joseph B. Dabney, 150 acres; Petroleum Midway Company, Ltd., 160 acres; Russell Oil Company, 80 acres; Globe Petroleum Corporation, 480 acres; Comanche Point Oil Company, 480 acres; W. W. Stabler, 3600 acres; Pacific Oil Company, 2000 acres; Marland Oil Company, 160 acres; Sun Oil Company of New Jersey, 200 acres, and the Standard Oil Company, which holds several hundred acres.

The new well is to be drilled one mile west of the Tejon No. 1, drilled by the Globe Petroleum Corporation last year, which went to 2527 feet, and found oil sand at 1630 and 1830 feet. No test of the shallower sand was made by the Globe, but at 1830 feet a production test produced six barrels per day of 14 gravity oil for several days. An earlier test by the Comanche Point Oil Company, two and one-half miles north of the present project was drilled into granite at 2365 feet and abandoned.

Over $225,000 was spent in drilling these two wells, according to W. W. Stabler, who organized the Globe and Comanche Point companies, and was chiefly instrumental in launching the present project.

Shell-Hellman Wet

The Shell Company's Hellman No. 1, in the northern area of the Dominguez field swabbed wet on its second shutoff test and is to be recemented, according to officials of the company. The bottom is at 5237 feet, and is regarded by Shell geologists to be stratigraphically deeper than the General Petroleum Corporation's wells farther to the north, which are generally conceded to be in the edge of the field.

Make Third Test

The Superior Oil Company is making a third test of the 3838-feet formation in its Moreland No. 1, in the extreme eastern part of the Rosecrans field, according to official reports. The well was drilled to 4717 feet originally, but had a bad fishing job, which left over 600 feet of casing in the hole. It was plugged back to test the 3838 formations where showings were found, but two tests have been wet, it is said.

In Oil Showings

The Maxwell No. 1, 600 feet south and east of the Union Oil Company's Rosecrans No. 1, is drilling ahead at 4286 feet, and has found good showings below 4147 feet, where casing was set, according to officials of the Superior Oil Company.

Down 4550 Feet

The Casserini wildcat well of the Associated Oil Company in the Baldwin Hills area is drilling at 4550 feet. Showings are not encouraging, according to field reports. The Casserini well was taken over from the Fifty Seven Petroleum Corporation by the Associated about five weeks ago, after strong gas indications had been reported.

Through Fishing

The Rowell No. 1 well, which is being drilled by the St. Helens Petroleum Corporation in the eastern part of the Rosecrans field, has completed its fishing job and is drilling at 3850 feet, according to officials of the company. Drillers lost about 1000 feet of drill pipe in the Rowell, which required nearly two weeks to extract.

In Blue Shale

The Trustees' Development Association is drilling at 2300 feet in blue shale in its wildcat well on the Jacob Mueller ranch near Orange, according to field reports. The association plans to drill to 3600 feet, it is said.

Set Casing

The Vosburgh wildcat well in the Arcadia district has set eight-inch casing at 3465 feet, and is drilling ahead, according to reports from the field.

New Safety Device

The Standard Oil Company has introduced a new feature for the safety of men climbing to the top of derricks that is causing much comment in the field. The device consists of a zig-zag ladder instead of the straight one in general use. It is in six sections, with as many platforms. Upon reaching the top the climber goes through a trap onto a platform instead of making the long final reach to climb over the top. Chances of serious injury or death through falling have been reduced through the series of platforms with each flight screened in with heavy material. A climber could only fall a few feet and would not be hurt if he lost his balance.

METAL QUOTATIONS

[BY A. P. NIGHT WIRE]

NEW YORK, July 16.—Copper steady; electrolytic spot and futures, 12⅝@12½. Tin firm, spot and futures, 46.50. Iron steady; prices unchanged. Lead steady; spot, 7.00. Zinc steady; East St. Louis, 5.85; futures, 5.85 to 5.90. Antimony spot, 8.25.

MARKET FLASHES

[BY A. P. NIGHT WIRE]

NEW YORK, July 16.—Stocks, irregular; Sinclair and Bethlehem at new 1924 low.

Bonds; low-priced rails in demand.

Foreign exchanges firm; sterling recovers one cent.

Cotton strong; bullish crop reports.

Sugar quiet and featureless.

Coffee firm, better Brazilian cables.

CHICAGO, July 16.—Wheat strong; lack of rain in Canada.

Corn higher; prospective short crop.

Cattle dull and lower.

Hogs active and advancing.

AMERICAN PEOPLE DO LOVE SUGAR

Each Resident of This Country Will Consume One Hundred Pounds

During the first six months of 1924 the American people consumed 6,247,000,000 pounds of sugar, according to figures compiled by Facts About Sugar, the trade journal of the sugar industry. This represents an average of approximately fifty-six pounds for every man, woman and child in the country, including, of course, the quantity consumed in manufactured products such as candy, ice cream, soft drinks and bakery products as well as that required for ordinary household use.

This is an average of over two pounds per week per person for the whole country. For the six-month period the amount used per capita is about two pounds more than during the first half of 1923 and about two pounds less than in the first half of 1922 when consumption of sugar reached its highest record.

While the distribution of sugar is regularly higher during the first half of the year than during the second half, present indications are that the total amount used during 1924 will amount to 11,200,000,000 pounds, or an average of 00 pounds for each resident of the country. Last year it was about ninety-five pounds. Apparently the explanation of the larger consumption this year is to be found in the fact that the average retail price has been from one to two cents a pound less than last year.

This year's crops of beet sugar in the Central and Western States and of cane sugar in Cuba, Porto Rico and Hawaii, all of which enjoy a tariff preference in the United States markets, are larger than last year's and the increased supply has brought down the price paid by consumers.

MAY DODGE TRIAL IN SALE OF OIL STOCK

A. C. Langan may escape prosecution for asserted violation of the Corporate Securities Act through a technicality, it developed yesterday in Judge Hardy's court. The date of the offense, according to the complaint, was May 31, last, but the witnesses produced said they bought stock of the Five Star Oil Syndicate in January, February and March. Attorneys for Langan asked for a direction of acquittal and Dep. Dist.-Atty. Lucas offered to dismiss the present complaint and file another giving different dates. An argument then started whether Langan had been placed in jeopardy by the present trial and Judge Hardy will rule on the question today.

Music Anywhere!

and everywhere this summer if you take along Victrola 50. It is small, sturdy, compact, carried in one hand like a suitcase. Plays any Victor Record, any time, any place, with true Victrola quality and amazing volume.

Try us on your next Record Order.

RICHARDSON'S Victrolas Pianos 727 WEST SEVENTH STREET

Teeth as Low as $5
Best Set $7

Best set, none better, no matter how much you pay. Including your choice of best plate material (metal excepted.) Guaranteed 10 Years $7.00

MY EXTREMELY LOW PRICES

Teeth as Low as	$5.00
Best Set of Teeth (either set)	$7.00
Gold Crowns (22 karat)	$4.00
Bridgework (22 karat)	$4.00
Porcelain Crowns	$4.00
Gold Fillings	$1.00 up
Gold Inlays	$1.00 up
Synthetic Porcelain Fillings	$1.00 up
Silver Fillings	.50c up
Cement Fillings	.50c up
Teeth Treated	.50c
Pyorrhea Treatment, per tooth	$2.00
Nerve Removed (Painless)	$1.00
Teeth Extracted (Painless)	.50c

No charge for Painless Extraction and Cleaning when other work is contracted for.

NOT A DENTAL PARLOR. A PRIVATE high-class, up-to-date, SANITARY dental office with sterilized instruments and gentlemanly operators whom you will not be ashamed to recommend to your friends.

X-RAY PRICES

Single exposure	$1.00
Additional exposure (each)	.75c
Ten exposures $5. Complete set (12)	$6

Perfect Pictures Guaranteed.

DR. FAIRFIELD Examination Free
Entire Third Floor 536 S. Bdwy.
Next to Arcade Bldg. TUcker 5236

7% Street Bonds 7% have proven satisfactory to thousands of investors.

Ask us to explain them to you.

Tax Free

Elliott & Horne Co. Stock Exchange Bldg. 639 So. Spring St. TRinity 6486 Bond Dealers Since 1908

A Semi-Annual SALE Special Offer!

Silk Envelopes and Step-ins

2^{95}

Of a heavy quality Crepe de Chine and Radium which Miladi cannot fail to appreciate, especially when offered to her at this very low price. Either tailored or trimmed with Val inserts and edge and filet medallions.

A Popular Assortment of Colors.

Myer Siegel & Co.
617-619 S. Broadway

EXCEPTIONAL VALUES IN THE JULY CLEARANCE

America's Finest Store
VOGUE COMPANY
BROADWAY AT EIGHTH

July Clearance of

Wash Blouses

Priced Regularly $2.50 to $11.95

NOW 1/2 PRICE

Smartly Tailored Overblouses of

English Broadcloth, Handkerchief Linen, Dimity and Fancy Shirtings

In a varied range of wanted colors—shirt bosom fronts and vest effects. They are excellently tailored and are exceptional values.

WHITE TAN YELLOW ORCHID
MAIZE AND COPEN BLUE

STORE CLOSED ALL DAY SATURDAY

SPECIAL
TABLE MATS
50c

Another shipment of these heat resisting necessities, designed and made in quality silver plated ware.

Furnishing ideal protection to your table, being the correct size for your tea and coffee pot, flower vases or water pitchers.

Larger oval sizes to match, the vegtable dish size at $1.25, while the platter size is priced at $2.00.

Mail orders will be given our prompt attention.
Closed all day Saturday during July and August.

Donavan & Seamans Co
743 So. Broadway—Est. 31 Yrs.
Platinum, Gold & Silversmiths
OPPOSITE MOROSCO THEATER

FOREVER SEALED TO REST UNDISTURBED

Crypt Entombment in Reinforced Concrete, Faced With Marble, Provided by California Mausoleum Co.

Those whose thoughtfulness and consideration for their beloved dead have led them to lay their departed away in the beautiful Mausoleums in Inglewood and Hollywood Cemeteries have the intense satisfaction of knowing that as much as can be done has been done to perpetuate the inviolability of the deceased.

Individually entombed in solid reinforced concrete, faced with marble, in a structure designed to endure and grow more beautiful with age, bodies laid away under such conditions are inviolate. Perpetual endowment for maintenance of dignified and tasteful surroundings completes the imposed trust, so far as human hands and hearts can provide.

Whoever has seen a deserted graveyard or one that has been surrounded by a city's noisy growth, can appreciate the advantages, to the living, as well as the dead, of the methods provided by the California Mausoleum Company in its two "Chaste Temples of the Dead"—and will respect them. They are not for the rich only—crypts may be had for little more than ordinary burial would cost. Telephone MAin 1534 for the beautiful booklet issued by the Company, wherein by word and picture the details of the Mausoleum idea are explained. The offices of the Company are at 206 Harris Bldg., 110 West 11th St.—[Advertisement.

Proper Glasses
Insure Clear Vision and Prevent Fatigue

HEARD
Optical Company

SPECIALISTS in Prescribing Lenses for THREE GENERATIONS

Second Floor
Pantages Theater Bldg.
Cor. 7th & Hill Sts. Phone MAin 1468.

CHAMBERLAINS COLIC AND DIARRHOEA REMEDY

FOR Sudden and severe pain in Stomach, Bowels, Intestinal Cramp, Colic, Diarrhoea

50 years in use
50 years dependable and what needed worth
50 times its cost for a single dose

Equally valuable at home, when traveling and for emergencies by night or day.

Sold everywhere

Times Want Ads
The shortest distance between buyer and seller.

THE WEATHER

[Official Report]

LOCAL OFFICE, U. S. WEATHER BUREAU, Los Angeles, July 16.—[Reported by H. B. Hersey, Meteorologist.] At 5 o'clock a.m. the barometer registered 29.99; at 5 p.m., 29.92. Thermometer for the corresponding hours showed 62 deg. and 70 deg. Relative humidity, 5 a.m., 84 per cent; 5 p.m., 62 per cent. Wind, 5 a.m., southeast, velocity 2 miles; 5 p.m., southwest, velocity 9 miles. Temperatures, highest, 77 deg.; lowest, 59 deg. Barometer reduced to sea level.

WEATHER CONDITIONS.—Local showers occurred yesterday at some stations in the North Atlantic States, the Missouri Valley, and in Western Texas and on the Washington and Oregon coast. The rainfall was light everywhere, the greatest amount reported being only .26 of an inch at Kansas City. It was rather warm in the lake region and Lower Missouri and Middle Mississippi valleys, but no excessive temperatures were reported. In Southern California clear, moderately warm weather prevailed Tuesday. It was cloudy or foggy yesterday morning in the coastal region, but clear weather was reported in the interior. Fair, moderately warm weather may be expected to continue in this vicinity today.

SUN, MOON AND TIDES.—Los Angeles, July 17: Sun rises 4:54 a.m., sets 7:04 p.m. Moon rises 8:14 p.m., sets 6:13 a.m. Los Angeles Harbor, July 17: High tides, 10:34 a.m. and 9:55 p.m.; low tides, 4:17 a.m. and 3:43 p.m.

LOCAL TEMPERATURES. — Minimum and maximum temperatures from Southern California points, reported yesterday to the Los Angeles office of the U. S. Weather Bureau, were as follows:

Stations—	Max.	Min.
Calexico	101	77
Los Angeles Harbor	72	59
Mt. Wilson	79	56
Newport Harbor	74	59
Pasadena	87	56
Pomona	90	54
Redlands	93	51
Riverside	96	51
Santa Barbara	77	53
San Bernardino	95	52
Santa Ana	79	61

LOCAL FORECAST

For Los Angeles and vicinity: Fair Thursday; not much change in temperature.

STATE FORECAST

SAN FRANCISCO, July 16.—Weather forecast: San Francisco and vicinity: Fair weather and moderate temperature Thursday; moderate westerly winds.

Northern California: Fair Thursday; rising temperature in the interior; gentle, variable winds, mostly south to west.

Santa Clara and San Joaquin valleys: Fair weather and rising temperature Thursday; gentle northwest winds.

Sacramento Valley: Fair weather and rising temperature Thursday; gentle to moderate southerly winds.

Southern California: Fair, without change in temperature, Thursday; gentle to moderate westerly winds.

ARIZONA FORECAST

PHOENIX (Ariz.) July 16.—Forecast for Arizona: Generally fair in west, somewhat unsettled in east portion, Thursday and probably Friday; little change in temperature.

COLORADO RIVER

YUMA (Ariz.) July 16.—[Exclusive Dispatch from the U. S. Reclamation Service.] Gauge height Colorado River, 17.9 feet. Discharge, yesterday, 13,900 cubic feet.

TEMPERATURES

Stations—Conditions, 5 p.m.	Temperatures Max.	Temperatures Min.	Precip. 5 a.m. to 5 p.m.
Abilene—Clear	98	78	0
Boise—Clear	82	48	0
Boston—Clear	..	64	0
Buffalo—Raining	72	64	T.
Chicago—Partly cloudy	88	68	0
Denver—Raining	88	66	T.
Des Moines—Cloudy	92	68	0
Dodge City—Clear	100	72	0
El Paso	..	70	0
Eureka—Clear	58	54	0
Flagstaff—Clear	78	54	0
Fresno—Clear	96	62	0
Galveston—Clear	88	80	0
Havre—Clear	78	56	0
Helena—Clear	78	44	0
Huron	..	60	0
Independence	..	56	0
Kamloops—Partly cloudy	68	52	.04
Kansas City—Partly cloudy	96	68	0
Knoxville—Cloudy	88	68	0
Los Angeles—Clear	77	59	0
Memphis—Clear	92	78	T.
Modena—Clear	86	46	0
Needles—Clear	110	70	0
New Orleans—Clear	96	78	0
New York—Partly cloudy	84	66	0
North Head—Cloudy	62	52	0
Oklahoma—Clear	100	76	0
Phoenix—Cloudy	104	80	0
Pittsburg—Clear	84	62	0
Portland, Or.—Clear	74	54	0
Rapid City	..	62	0
Red Bluff—Clear	94	64	0
Roseburg—Clear	82	48	0
Roswell—Partly cloudy	94	68	0
St. Louis—Clear	90	68	.06
Minneapolis and St. Paul—Clear	78	64	0
Sacramento—Clear	94	60	0
Salt Lake City—Clear	86	68	0
San Diego—Clear	70	60	0
San Francisco—Clear	62	52	0
San Luis Obispo—Clear	72	48	0
Seattle—Cloudy	66	54	0
Spokane—Clear	76	48	0
Tampa—Cloudy	84	76	1.54
Tonopah—Clear	82	58	0
Tucson—Cloudy	90	78	0
Washington—Cloudy	90	68	0
Winnemucca—Clear	86	54	0
Winnipeg—Clear	64	44	0
Yuma—Clear	104	70	0

VITAL RECORD

MARRIAGE LICENSES

The following marriage licenses were issued yesterday. Name and age given.

ALDRICH — HARRISON. Frederick R. Aldrich, 42; Marguerite E. Harrison, 21.
BAILEY — ROBERSON. Samuel M. Bailey, 24; Grace E. Roberson, 23.
BARNETT — GRIGGERS. Raymond L. Barnett, 21; Ruby L. Griggers, 17.
BECKER—GOLDMAN. Nathan Becker, 34; Rose Goldman, 33.
BECKER — MOYER. Charles J. A. Becker, 20; Frances E. Moyer, 18.
BELL—DUNINGTON. Eske Bell, 23; Daisy Dunington, 18.
BOCKIUS—COX. Everett H. Bockius, 27; Ruth E. Cox, 22.
BODEN — EVANS. Edward H. Boden, 80; Elizabeth Evans, 70.
BORGESON—SEAHOLM. Arthur L. Borgeson, 27; Stella H. Seaholm, 23.
BRADEN — FREEMAN. Jay Braden, 31; Dora Freeman, 25.
BRANTLEY—WILLIAMS. Eddie H. Brantley, 23; Carrie L. Williams, 20.
BRICE—FOX. Homer L. Brice, 39; Jessie P. Fox, 38.
BROADBENT—HERWICK. Tom H. Broadbent, 43; Myrtle E. Herwick, 39.
BROWN — TABULARA. Robert A. Brown, 50; Clara E. Tabulara, 43.
CABRERA — MARTINEZ. Adolph Cabrera, 31; Emma L. Martinez, 29.
CHUBBIC—BATKE. Earl F. Chubbic, 42; Pauline Batke, 46.
CONNELL — HANSON. George D. Connell, 41; Nettie O. Hanson, 37.
COTA—NORTON. Joseph A. Cota, Jr., 23; Thelma R. Norton, 19.
DOEBLER—WATSON. Melvin Doebler, 26; Katherine E. Watson, 32.
DUNLAP — HARMON. Walter Dunlap, 52; Rena Harmon, 46.
ESCO—EVERSOLE. Rufus E. Esco, 22; Dorothy Eversole, 20.
EVANS—FAUST. Lawrence E. Evans, 25; Phyllis M. Faust, 21.
FREEMAN—PHILLIPS. James W. Freeman, 21; Ruth E. Phillips, 16.
FROST—MOLYN. Frederick H. Frost, 29; Marguerite E. Molyn, 28.
GLEASON — STEWARD. Edwin F. Gleason, 36; Nevel B. Steward, 31.
GOUIN—STEPHEN. Anheny Gouin, 36; Hattie A. Stephen, 33.
GRIFFITH—ESTILL. Donald Griffith, 21; Mella Bell Estill, 16.
HALIL—LOPEZ. Charles Halil, 27; Leonor Lopez, 24.
HEALY—BROWN. Richard A. Healy, 36; Gladys E. Brown, 23.
HUGHES—WOODDY. Ollen P. Hughes, 33; Lura M. Wooddy, 33.
LAINER—GRINSLADE. Laurence N. Lainer, 28; Kathryn E. Grinslade, 20.
LEWIS — WHITTINGTON. Clyde B. Lewis, 23; Pearla E. Whittington, 19.
LORENZI — LITTERINI. Salvatore Lorenzi, 36; Lucia Litterini, 48.
McCOURT—REED. James A. McCourt, 33; Carmel M. Reed, 21.
McILWAIN — SLOCUM. James H. McIlwain 21; Mabel F. Slocum, 21.
MURILLO—DOMINGUEZ. Juan Murillo, 35; Maria Dominguez, 35.
PERRIN—HAYTER. Gustave E. Perrin, 32; Myrtle P. Hayter, 30.
PEVERSTORFF—TOBEY. August J. Peverstorff, 44; Litia Tobey, 43.
POUND—JOHNSTON. Albert E. Pound, 23; Lucille M. Johnston, 23.
REYMONDS — CUENDET. James P. Reymonds, Jr., 22; Laura L. Cuendet, 16.
ROBINSON—BRAMBLE. Benjamin F. Robinson, 25; Grace H. Bramble, 19.
SAGE—HOVEY. Irving E. Sage, 21; Thelma O. Hovey, 20.
SANSON—FAILRY. Otwin M. Sanson, 28; Esther D. Failry, 25.
SAYER—HARRISON. Albert L. Sayer, 44; Eva M. Harrison, 54.
SILVA—GUILLEN. Guillermo Silva, 23; Soledad Guillen, 19.
TAYLOR—TATE. Rodney T. Taylor, 23; Josephine Tate, 21.
VAUGHAN — JORDEN. Harry H. Vaughan, 37; Elsie L. Jorden, 36.
WILEY — SCHMIDT. G. Harrison Wiley, 25; Thelma R. Schmidt, 19.
WILSON — BEEKS. Abe Wilson, 28; May R. Beeks, 24.
WYATT — LOCKWOOD. William H. Wyatt, 40; Elizabeth N. Lockwood, 34

BIRTHS

Names, sex, place and date of birth.

ALLEN. Mr. and Mrs. Warren. Daughter. Methodist Hospital. July 13.
ANDERSON. Mr. and Mrs. Fred. Boy. California Lutheran Hospital. July 15.
ARSENIAN. Mr. and Mrs. Hampson. Boy. Methodist Hospital. July 12.
BAUER. Mr. and Mrs. Thomas. Boy. California Lutheran Hospital. July 13.
BENNETT. Mr. and Mrs. Walter. Boy. Lincoln Hospital. July 11.
BOND. Mr. and Mrs. Tex. Daughter. Methodist Hospital. July 14.
BOYLE. Mr. and Mrs. Thomas. Boy. 429 South Avenue 61. July 11.
BRAY. Mr. and Mrs. Archie. Boy. Hollywood Hospital. July 12.
BROWN. Mr. and Mrs. Gerald. Daughter. Maternity Cottage. July 13.
BULLOCK. Mr. and Mrs. William. Boy. 1515 West Fifty-third street. July 13.
CARPENTER. Mr. and Mrs. James. Boy. Good Samaritan Hospital. July 12.
COYLE. Mr. and Mrs. Clarence. Boy. Westlake Hospital. July 6.
DAHL. Mr. and Mrs. Joseph. Daughter. French Hospital. July 10.
DALEY. Mr. and Mrs. Frank. Daughter. Maternity Cottage. July 9.
DAVIS. Mr. and Mrs. James. Boy. Stork's Nest. July 10.
DERMER. Mr. and Mrs. Henry. Boy. 1419 West Tenth street. July 13.
DOTSON. Mr. and Mrs. Kent. Daughter. California Lutheran Hospital. July 15.
EBERHART. Mr. and Mrs. Urban. Boy. 427 East Sixty-eighth street. July 10.
FORD. Mr. and Mrs. Willis. Boy. Maternity Cottage. July 10.
GIFFORD. Mr. and Mrs. Arthur. Daughter. 2425 West Sixty-seventh street. July 14.
GOULD. Mr. and Mrs. James. Boy. California Lutheran Hospital. July 14.
GUERTIN. Mr. and Mrs. Henri. Boy. Hollywood Hospital. July 12.
HARDER. Mr. and Mrs. John. Boy. Monteseno Hospital. July 10.
HAWLEY. Mr. and Mrs. John. Boy. Hollywood Hospital. July 14.
HISKEY. Mr. and Mrs. Charles. Daughter. Angelus Hospital. July 11.
HUEY. Mr. and Mrs. George. Boy. Maternity Cottage. July 9.
HUGHES. Mr. and Mrs. Robert. Daughter. French Hospital. July 11.
JAMISON. Mr. and Mrs. William. Daughter. Methodist Hospital. July 12.
KAHL. Mr. and Mrs. George. Daughter. California Lutheran Hospital. July 11.
KEATING. Mr. and Mrs. John. Boy. Methodist Hospital. July 11.
KEELEY. Mr. and Mrs. John. Boy. Maternity Cottage. July 5.
LINDELL. Mr. and Mrs. Orville. Daughter. 312 East One Hundred and Fifth street. July 12.
MEIXNER. Mr. and Mrs. George. Boy. Maternity Cottage. July 7.
MINER. Mr. and Mrs. Howard. Boy. Good Samaritan Hospital. July 12.
NILES. Mr. and Mrs. George. Daughter. Maternity Cottage. July 10.
PIERSON. Mr. and Mrs. Carl. Daughter. Angelus Hospital. July 11.
ROBERTSON. Mr. and Mrs. Glenn. Boy. Montesano Hospital. July 10.
RUTTER. Mr. and Mrs. William. Boy. Terry Sanitarium. July 8.
SAINT. Mr. and Mrs. Claiborn. Daughter. California Lutheran Hospital. July 7.
SHARDLOW. Mr. and Mrs. Harry. Boy. Hollywood Hospital. July 12.
SHEPHERD. Mr. and Mrs. Harry. Boy. Hollywood Hospital. July 13.
STEARNS. Mr. and Mrs. Guy. Daughter. Methodist Hospital. July 12.
STEINER. Mr. and Mrs. Arthur. Boy. Maternity Cottage. July 7.
VAN SEUNS. Mr. and Mrs. Francis. Boy. Maternity Cottage. July 13.
WANN. Mr. and Mrs. Silas. Boy. Montesano Hospital. July 10.
WAPNER. Mr. and Mrs. Joseph. Daughter. California Lutheran Hospital. July 13.
WARD. Mr. and Mrs. John. Boy. Angelus Hospital. July 12.
WELLS. Mr. and Mrs. Thomas. Boy. Good Samaritan Hospital. July 14.
WHONALL. Mr. and Mrs. Vernon. Daughter. Maternity Cottage. July 11.

DIVORCE SUITS FILED

ANDERSON. Lawrence B. against Elizabeth E.
BECK. Gladys C. against Arthur Nathan.
BOWDISH. Irene B. against Morris G.
CLEMENTS. Bernice against Walter L.
CLEVENGER. Mary E. against William S.
CRISP. Florence against John C.
DUNHAM. Muriel against Raymond E.
ENGELBERT. George J. against Fauncine.
FRANKLIN. Ben against Marie.
FUQUE. Edna M. against Philip R.
GILLONS. S. B. against G. H.
GRADILLAS. Charles against Ranee.
HOWELL. Norman against Pauline D.
KEARNEY. Elsa Mae against Walter J.
KEARNEY. Gertrude L. against Robert F.
KING. Eula M. against E. L.
LICHTENSTEIN. Howard against Vivian.
MacINTYRE. Etta against Carlyle F.
MAES. Charles against Wilhelmina.
MALASEK. Rudolf against Hilda.
NICHOLS. Goldie L. against William H.
PERALTA. Edna A. against Arthur C.
PETERSON. Grace I. against Perry O.
PINE. Ailene against Lincoln.
PULLEN. Emmett Jackson against Gussena C.
REES. Annette against George W.
RIST. Creta against Ed E.
RUGGLES. Helen A. against Ferdinand A.
SANDQUIST. John against Elizabeth.
SODERBERG. Ida Dorothy against Paul Harold.
WALKER. Winnie E. against David S.
WEHRLY. George F. against Elizabeth L.
ZARIFES. Julia against Peter D.

DIVORCE DECREES GRANTED

ANDERSON. Emily B. from Albert H.
BOYER. Mary from Clarence R.
CAPILIN. Myra from Samuel D.
CHAPMAN. Gladys E. from C. J.
CRANE. Sylvia from Frank.
CUSHEN. Anna from Mathew.
FERGUSON. Lulu B. from Richard E.
FOSTER. John E. from Florence M.
GEASLAND. Everett P. from Florence.
GRANNIS. Cornelia A. from Lawrence.
HALEY. Lest from Ura R.
HELMANN. Martin H. from Emma H.
HOLMAN. Robert W. from Fannie E.
INGEBRETSON. Edgar from Eva May.
JAEGER. Jean L. from Edward.
JENNINGS. Thomas J. from Gladys.
JENSEN. Anna Mae from Fred Emanuel.
LATHROP. Harry from Maude.
McCANN. Victoria from Frank.
McCARTER. Harvey B. from Dorothy I.
McGEHEE. Charles W. from Ruth.
MILES. Rosalyn E. from Paul B.
PROUT. Hattie from George H.
RADE. Hazel from Joseph Walter.
RICE. Herbert E. from Mary E.
ROTH. Jessie from Rudolph.
SIMMONS. Samuel from Emma Theresa.
SINGER. Pearl E. from Charles E.
WARNER. Ernest W. from Joy.

NATURALIZATION PETITIONS

Petitions for naturalization, with name, nationality and residence given, were filed yesterday with the United States District Court, as follows:

Ralph Bassell, Russia, 5106½ South Vermont avenue.
Gustav Schellenberg, Germany, 224 North Hope street.
Casimir Voitkevic, Russia, Pasadena.
Harry F. Porter, England, Inglewood.
William H. Bolton, Ireland, San Pedro.
Louis Bergman, Russia, 314 California street.
Nathan Friedman, Poland, 418 Firman street.
Jeannes Tomicic, Jugo-Slavia, San Pedro.
Arthur J. Clinton, England, 1501 Sunset Boulevard.
Hendrik Rieff, Holland, 132 East Eighty-second Place.

OFFICIAL DEATH LIST

Name and place of death—	Age.	Date.
ACKERMAN, William. Los Angeles	53	July 15
BAKER, George. Los Angeles	56	July 14
BISBEE, Fred. Los Angeles	61	July 14
BREHIN, Harry. Los Angeles	35	July 13
CARPENTER, Charles. Los Angeles	79	July 13
CRAIG, Mary. Los Angeles	71	July 13
GRANDSTAFF, Eva. Los Angeles	67	July 14
HOLMES, Emma. Los Angeles	74	July 15
JUDD, Ada. Los Angeles	52	July 15
KRAMER, William. Los Angeles	65	July 15
LAMSON, Nelson. Los Angeles	25	July 13
LARAWAY, Margaret. Los Angeles	80	July 15
LEDWITH, Thomas. Los Angeles	56	July 14
MacVICHIE, Donald. Los Angeles	35	July 7
MARKLE, Clara. Los Angeles	48	July 13
MITCHELL, John. Los Angeles	69	July 7
MURCH, Jessie. Los Angeles	76	July 12
PETERSON, Sarah. Los Angeles	69	July 13
ROBERTSON, Willis. Los Angeles	74	July 14
SMITH, Jane. Los Angeles	24	July 14
STAHL, Joseph. Los Angeles	61	July 14
WEIL, Antonia. Los Angeles	65	July 15
WILLIAMS, Eloisa. Los Angeles	67	July 15
ZANGL, John. Los Angeles	81	July 15

DEATHS

With Funeral Announcements

ALLINGER. Alex Allinger.
Remains at the parlors of E. C. Keep. Funeral services, Friday at 3:30 p.m., in the chapel of Rosedale Cemetery.

ATKIN. At 806 North Avenue 52, Joseph Atkin, beloved husband of Matilda Atkin.
Remains at Cresse's. Interment, Detroit, Mich.

BAKEFELT. Robert G. Bakefelt.
Funeral services Friday, 3:30 p.m., from Le Roy Bagley's chapel, 5440 Hollywood Boulevard.

BEERY. Edna J. Beery, aged 23 years, late of 136 West Santa Barbara avenue, beloved wife of J. Bryan Beery and loving daughter of Edward and Louise Stief of Walnut Park, and sister of Arthur and Edward Stief of this city and Mrs. Marie Watson of Deroit, Mich.
Remains at George B. Remington's funeral parlors, 1133 South Flower street. Notice of funeral later.

CARPENTER. Services for Charles Carpenter, late of 1337 West Fiftieth street, will be held Friday at 2 p.m. from the Ruppe Mortuary, 842 South Figueroa street.

CASTRO. July 15, Ramon Castro, beloved father of Mrs. Ramona Ybarra, Mrs. N. Mandoza and Stephen Castro, a native of Mexico, aged 108 years.
Funeral today at 1:30 p.m. from the residence, 2328 East Thirty-eighth street. Services at St. Martha's Church at 2 p.m. Cunningham & O'Connor, directors.

CHAMBERS. Funeral services for Mrs. Ida Chambers, late of 5157 South Western avenue, today at 3 p.m., in the Little Church of the Flowers, Forest Lawn Cemetery. George B. Remington, director.

CROTHERS. July 16, John M. Crothers.
Remains at the parlors of W. A. Brown. Notice of funeral later.

DEMPSEY. John D. Dempsey.
Remains at the parlors of E. C. Keep. Funeral services at Odd Fellows Cemetery, Thursday at 4 o'clock.

DWYER. Alice Mary Dwyer, late of 5408 Seventh avenue, beloved wife of Richard Dwyer, sister of John H. McDonald.
Remains will be sent by the Ruppe Mortuary, 842 South Figueroa street, to Sydney, N. S., for services and interment.

ELLIOT. At 1506 Poppy Peak Drive, Flora B. Elliot, beloved daughter of Mr. and Mrs. L. Vere Elliot.
Funeral services at Cresse's, Friday at 2 p.m.

ERVIN. Funeral services for Dr. Charles William Ervin will be held today at 2 p.m. from Pierce Brothers' chapel, 720 West Washington street. Interment, Pawnee City, Neb.

GRAY. John Gray.
Remains in care of the Ruppe Mortuary, 842 South Figueroa street.

Southern Califor[nia]

Vol. XLIII.

[C]ITY ENGINEER IS IN THE RED

[Hu]ndred - Thousand - Dollar Deficit for Year

[Gri]ffin Blames Cutting of Department Budget

[Co]uncil Says Money Went for Wrong Things

[A] deficit of $104,584.66, for [whic]h a variety of explanations are [adv]anced, shows in the books of [the] City Engineer's office for the [fisca]l year just closed, according [to a] tabulated statement supplied [yester]day by the City Auditor's of[fice] to the finance committee of [the] Council.

[M]oneys appropriated by council [appe]ar to have slipped out of the [gener]al fund into the vague do[main] of the "contractual service" [colum]n and thence to have passed [into] circulation as payment for [work] done—but not the specific [work] authorized.

[O]f the total deficit, $43,664.97 is [repres]ented by a charge for per[sonal] services.

"[E]arly last year," explained [Mr.] Workman, president of the [Counc]il at whose request the state[ment] was supplied, "we authorized [the] City Engineer to put on ten [emer]gency men for a period of [ten] days. From the figures on [the t]able it would appear that he [kept] them for the whole year, [and] the fiscal year ends and it [comes] to balancing the books, their [pay a]ppears as a deficit.

"[W]e appropriated $15,500 from [the g]eneral fund for the specific [purpo]se of paving a nineteen-foot [strip] in the Second-street tunnel. [The] work was given to Jim Hill, [con]tractor, and the paving is [done,] but the $15,500, we find, [has n]ow got into the contractual [servic]es column and has been spent [for so]mething else—just what we [don't] yet know. The work has [been] done but the money appropri[ated] to pay for it is no longer in [the] City Treasury."

WHAT GRIFFIN SAYS

[Cit]y Engineer Griffin, in a letter [issu]ed late yesterday to Boyle [Work]man, explains the deficit as [follows]:

"[If] my budget had been allowed [as pres]ented no deficit would have [occurr]ed and there would have [been re]turned back to the reserve [fund] the amount of $73,045.34."

[The] engineer's letter shows that [for the] fiscal year 1923-24, the [original] requests of his department [amoun]ted to $4,346,862 and were [cut] down by the Council to [$4,0]93, being a reduction of [...]. Subsequently the coun[cil ap]proved 120 additional appro[priat]ion items, making the grand [total] by appropriations for the [City E]ngineer's department in that [year] $4,667,170.03, or $320,308.03 [more] than his original budget.

"[He a]lso desires," continues the let[ter, "t]o call your attention to the [amoun]t of receipts earned and col[lected] by this department, which [go]es to the credit of the de[partme]ntal receipts fund, which is [in no] way shown or reflected in the [above] statement."

[Cor]responding figures for the [previous] year show an increase in [... a]nd internal transfers for [...] of $184,322.

SHARP DEBATE

[In c]onnection with the deficit [said] to exist, there was animated [debate] in Council yesterday over a [resoluti]on offered by Allan, as fol[lows]:

"[That] the City Engineer and Au[ditor be] instructed to pay no more [salari]es in the City Engineer's de[partme]nt without specific instruc[tions] being issued by the Council [and ap]propriation made to cover [over]time, and that a separate [...] pay roll be kept;

"[That] the City Engineer and Au[ditor] are further instructed that [all ap]propriations are made by [the Co]uncil for specific work in [the co]ntractual department or for [de]finite projects, that said [money] is to be set aside in a spe[cial fun]d and held intact for the [purpose] for which the money has [been ap]propriated, and that this [account] must always show a suf[ficient a]mount to balance these ap[propriat]ions as made by the Coun[cil."]

[...]s on the resolution brought [forth a] frank statement by Council[man] Allard.

"[This] thing, Mr. President," he [said, "a]ppears to me to be some[thing] of a farce.

"[For] years past the Finance Com[mittee] was in the habit of making [rules] and regulations instructing [departm]ent heads to do certain [things] and not to do certain other [things.] I have yet to learn of one [instance] in which such instructions [have be]en obeyed. The department [con]tinues to do as he pleases, [and at] the end this Council bows [to his] pleasure.

"[...]ow because we know that [in] the final test of strength [we] cannot muster sufficient [votes to] dismiss the offending de[partment] head. The attempt has [been ma]de time and time again [and it] always has failed. We know [...] he knows it."

[...] may have been true of [...]ouncils," put in Boyle Work[man].

[(Continu]ed on Page 2, Column 1)

[F]ALL ARRIVES

[Albert] B. Fall, New Mexico [rancher] and former Secretary of [the Int]erior, arrived in Los An[geles y]esterday with Mrs. Fall, and [immedia]tely went into seclusion, [presuma]bly at the home of E. L. [Doheny,] millionaire oil man, who, [with] E. L. Doheny, Jr., and [Harry] Sinclair, recently was in[dicted b]y a Federal grand jury in [Washingto]n, D. C.

[At the] palatial Chester Place [home of] the Dohenys it was an[nounced] that "Mr. Doheny has no [statement] to make concerning Mr. [Fall]," concerning Mr. Fall's [... is] unknown. Dispatches yes[terday ...]

Judge York [to] be a Cand[idate] for Re-[election]

It is announced [...] M. York, son of [...] do M. York, is a candi[date for] election.

Judge John M. York [...] native son of Califor[nia ...] in Superior Court [...] ing been re-elected [...] sands of cases [...] have been tried [...] with never the [...] Judge York has [...] just.

Judge York [...] friends among [...] ple because of [...] ness regardless [...]

Former Judge [...] father of [...] served in the [...] period of [...] similar record [...] is hoped that [...] Jr., 3-year-old [...] York will follow in [the footsteps] of his father.

FUNERAL DIRECTORS

OUR MANY PATRONS [...] FIDENCE WHICH [...] WITH OUR STOCK OF [...] FROM CREPES, [...] SILK PLUSH AND [...] SILVER BRONZE [...] PORTUNITY TO [...] PREPARE [...] ANY PRICE DESIRED [...] OUR BEAUTIFUL FUNERAL [...] SINGER, WITHOUT [...] FAMILY.

GEORGE B. REMINGTON [...]
Telephone [...]

ROBINSON & [...]

Booth & [...]

RUPPE MORTUARY

W. H. SUTCH, [...]

GODEAU & MARTIN
Funeral Service [...]

REED BROS.-DELLENBAUGH [...]
721 WEST WASHINGTON [...]

E. CLAIR OVERHOLTZER

E. E. OVERHOLTZER [...]

Robt. Sharp & Son

Garrett Bros. [...]

CEMETERIES

FOREST LAWN MEMORIAL PARK
"The Greater [...]"
Cemetery, Mausoleum, [...]

Glendale Ave. & [...]

"BEAUTIFUL HOLLYWOOD" CEMETERY
PERMANENT MEMORIAL [...]

INGLEWOOD PARK CEMETERY
Columbarium

ROSEDALE CEMETERY
Crematory, Vault, [...]

FLORISTS

HOWARD & [...]
Floral [...]

CITY ENGINEER IS IN THE RED

...-Thousand-Dollar Deficit for Year

...Blames Cutting of Department Budget

...Says Money Went for Wrong Things

...deficit of $164,584.66, for ...nation of explanations are ...shown in the books of ...Engineer's office for the ...year just closed, according ...detailed statement supplied ...by the City Auditor's office ...the finance committee of ...council.

...appropriated by council ...to have slipped out of the ...and into the vague do- ...of the "contractual service" ...and thence to have passed ...division as payment for ...—but not the specific ...authorized.

...total deficit, $42,664.97 is ...ed by a charge for per- ...services.

..."last year," explained ...Workman, president of the ...of whose request the state- ...was supplied, "we authorized ...Engineer to put on ten ...men for a period of ...days. From the figures on ...it would appear that he ...them for the whole year, ...the fiscal year ends and it ...for balancing the books, their ...was a deficit.

...appropriated $15,500 from ...fund for the specific ...of paving a nineteen-foot ...in the second-street tunnel. ...was given to Jim Hill, ...contractor, and the paving is ...for the $15,500, we find, ...has not yet been put into the contractual ...division and has been spent ...nothing else—just what we ...to know. The work has ...done but the money appropri- ...to pay for it is no longer in ...City Treasury."

CHIEF GRIFFIN SAYS

Chief Engineer Griffin, in a letter ...sent yesterday to Boyle ...explains the deficit as ...

"...budget had been allowed ...would have ...and there would have ...back to the reserve ...amount of $73,045.34."

...engineer's letter shows that ...fiscal year 1923-24, the ...work of his department ...to $4,346,562 and was ...by the Council to ...being a reduction of ...subsequently the coun- ...120 additional appro- ...making the grand ...appropriations for the ...department in that ...$4,470,170.03, or $320,308.03 ...his original budget.

"...continues the let- ...call your attention to the ...of receipts earned and col- ...this department, which ...to the credit of the de- ...receipts fund, which is ...or reflected in the ...

...$1,361,922.81
...168,043.83

...figures for the ...show an increase in ...internal transfers for ...$184,332.

SHARP DEBATE

...with the deficit ...ate there was animated ...Council yesterday over a ...offered by Allan, as fol-

...City Engineer and Au- ...instructed to pay no more ...to the City Engineer's de- ...without specific instruc- ...issued by the Council ...made to cover ..., and that a separate ...shall be kept;

...City Engineer and Au- ...further instructed that ...expenditures are made by ...for specific work in ...department or for ...projects, that said ...to be set aside in a spe- ...to be held intact for the ...for which the money has ...received, and that this ...always show a suf- ...to balance these ap- ...as made by the Coun-

...the resolution brought ...statement by Council- ...

..."Mr. President," he ...wants to see to be some- ...done.

...past the Finance Com- ...in the habit of making ...resolutions instructing ...heads to do certain ...have yet to learn of one ...which such instructions ...carried. The department ...glad to do as he pleases, ...of this Council bows ...

...we know that ...test of strength ...a greater sufficient ...the offending de- ...time and time again ...has failed. We know ...it."

...have been true of ...put in Boyle Work-

...Page 2, Column 1)

OUR SLUMBERING COUNCIL

The city government of Los Angeles is the largest business corporation west of Chicago.

The budget for the fiscal year calls for more than $25,000,000, including interest and sinking fund charges.

Large sums of money have been voted for carrying out important public enterprises. A new City Hall is to be built; there are projected harbor improvements; viaducts, a new public library and other tremendous projects.

The management of these important and portentous affairs requires big business brains—financial genius and directorial sagacity. It is "big stuff;" big problems; big projects; big responsibilities.

The city of Los Angeles should have—and sadly needs—the biggest, wisest and ablest board of directors of any business enterprise in the West.

Have the voters placed the affairs of the city in the hands of men who measure up to this standard?

An examination of the conduct of public business at the City Hall shows a tragic inadequacy.

The officials now in office seem utterly unequal, not only to coping with the big affairs of city government; but even to realizing the importance of them.

Any private corporation which did business in the same slovenly, indifferent, ineffective way could not survive six months.

An instance of this wretched inefficiency is the condition in the office of the building inspector.

During the period of our greatest building activity the city was confronted by a vast business emergency. Construction was going on at a rate probably never equaled by any American city.

The building inspector could not cope with the situation. He was buried in the rush of contractors seeking permits. He implored the City Council for more help. He needed better salaries for technical experts to check the building plans and to issue the necessary permits.

The Chamber of Commerce, the building and contractors' associations added their pleas to his. It was a critical situation.

What was done by the City Council? Nothing. The permits continued to pile up; trained men quit the city's employ. Contractors lost millions of dollars while waiting to start work.

It was a problem which required administrative method and ability. The City Council was either willfully indifferent or utterly unequal to the emergency.

A similar condition delayed operations in the office of the City Engineer.

Property owners' petitions asking street improvements accumulated mountain high. The owners themselves were to pay the bills for this work. All that was needed was official action. But the whole thing stood still. There were no engineers to prepare the necessary ordinances.

The City Council did nothing. Except to look on in helpless dismay. It was a situation that called for resource and action. The Council sat still. Nearly two years passed before an emergency appropriation was made to employ outside engineers to do this necessary work. Some of the petitions accumulated dust in the engineer's office for two years, all for the lack of some simple measure of ordinary business management. When help was finally authorized it resulted in a deficit for which there appears to be no adequate explanation.

The Council has sat in apathy and indifference before the gravest traffic problem that has ever confronted any modern city. Its members have passed picayunish regulations about the hours of parking. But they have done nothing in a big way even to consider the traffic problem. They have merely shuffled around in the direction of least resistance, yielding to whatever lobby exerted the most pressure, seemingly content to get the clamor out of their ears without thought of anything beyond.

The truth is, the problem was just too big for them either to tackle or to realize.

Finally the Automobile Club of Southern California was forced in desperation to do something about the traffic as a public duty. It employed experts and engineers to survey the conditions and make recommendations. The result of this survey was a report that attracted nation-wide attention. It attracted attention everywhere except in the City Hall. It did not even disturb the slumbers in the Council Chamber.

Copies were printed and sent to the Mayor and members of the City Council. Representatives of the club appeared at the City Hall daily for weeks hoping for action. They finally gave up in disgust. It is doubtful if the Mayor or any member of the City Council ever read the report.

The City Council holds long sessions each day of the week except Saturday. What do they talk about? What do they do?

Usually the discussion rages hotly about buying supplies. Lobbyists for these supplies haunt the City Hall. They buzz around like flies. The lobby of the City Hall and the private offices of the Councilmen are the happy hunting grounds of agents with something to sell the city.

Meanwhile the vital, big problems of the city government languish.

No business man of this city would trust the smallest branch agency to such ineptitude, indifference, inefficiency and inadequacy and stupidity.

...L ARRIVES HERE TO VISIT DOHENY

...E. Fall, New Mexico ...former Secretary of ..., arrived in Los An- ...with Mrs. Fall, and ...into seclusion, ...the home of E. L. ...oil man, who, ...L. Doheny, Jr., and ...recently was in- ...federal grand jury in ...D.C.

...Colonial Chester Place ...believes it was an- ...Mr. Doheny has no ...definite concerning Mr ...

...Concerning Mr. Fall's ...Inspectors yes- ...terday from the capital stated that some time in September or October. former Senator Pomerene, one of the special counsel employed to prosecute Fall and Doheny, left for Los Angeles yesterday.

At the same time it was announced that Frank Hogan, attorney for Mr. Doheny, is expected to arrive in Los Angeles from New Mexico this morning. While in the city he will stop at the home of E. L. Doheny, Jr.

Mr. Pomerene will appear before United States District Judge McCormick Monday and urge an early setting of the trial of the government's suit to cancel the Elk Hills naval oil reserve leases held by the Doheny company. Both Mr. Pomerene and U. S. Atty. Burke will ask that the trial be set for

Mr. Doheny and Mr. Fall have been friends for many years.

Mr. Fall Tuesday appeared in Federal Court in El Paso, Tex., where he posted $5000 bonds to insure his appearance for trial.

The indictments grew out of an investigation of the leasing of naval reserve oil land in Wyoming and California during Mr. Fall's tenure of office.

PENNSYLVANIA PICNIC

Former residents of Pennsylvania will hold their summer picnic reunion all day the 19th inst. in Bixby Park, Long Beach. Picnickers will carry basket dinners, but hot coffee will be provided.

TROOP CALL IN FIRE DELAYED

Governor Will Leave Today to Meet Forester

Richardson Defers Action on Coolidge Proffer

Hundreds Still Are Fighting Flames in Canyons

Gov. Richardson will leave Los Angeles today for Sacramento for a conference with the State Forester regarding the menacing forest-fire situation in the State. This announcement followed the publication of press dispatches saying President Coolidge had offered to send forces of the United States Army and Navy into the burning area, if necessary, in an effort to aid in checking the conflagration.

At the Sacramento conference the advisability of asking the President for the aid of Federal troops will be taken up. Gov. Richardson said last night that he will have no announcement to make concerning this phase of the situation until after he has conferred with the State Forester.

The Governor said he had not received any official notice of the proffer reported by press dispatches to have been made by the President.

REPORTS ENCOURAGE

Optimistic reports concerning the progress of the battle being waged against the flames in the Santa Barbara National Forest were received last night at the office of County Forester Flintham.

Several hundred men were concentrated last night in Kings Canyon region where the most serious fire was declared to be. A huge fire break was thrown across the saddle between Saw Mill Mountain, on the north slope of which the fire was raging with greatest intensity last night, and Saw Tooth Mountain. This would have the effect of checking the flames leaping across the canyon. The wind is favorable to the fighters and it was believed this line will be under control by today.

Late yesterday afternoon the fire flared up anew from the embers in Pine Canyon and swept along a mile-wide path toward the more barren area of Antelope Valley. This outbreak was opposed by several hundred fighters who were already worn to a point of exhaustion by the prolonged struggle.

On the other fronts of the fire, a southwesterly wind of freakish intensity was carrying the flames back over the burned area, virtually extinguishing itself and allowing badly needed fighters to be thrown to the scene of the northern flare-up.

Unless the wind changes, the thickly wooded areas around Hughes and Elizabeth lakes are out of danger, reports stated. The Tweedy Gun Club, threatened time and again by new outbreaks, was believed to be safe.

That the worst part of the struggle is past was the belief expressed from headquarters of the fire fighters late yesterday. The Pine Canyon outbreak, it was declared, has now reached the last ridge between the Sawmill Range and Antelope Valley. If it spreads to the less heavily wooded valley, fighters may battle the flames more effectively than is possible in the more inaccessible parts of the hills.

Forest Supervisor Jordan, after two airplane trips over the fire-swept area late yesterday reported that the flames on the Fish Creek side, toward the Ridge Route, seem to be under control. A remote possibility exists that the fire may spread into the San Liebre Mountains, he declared.

Immediately following the report of the new flare-up County

(Continued on Page 2, Column 4)

JURY CITES NEED OF MONEY

Federal Body Urges Revolving Fund for Increasing Efficiency; Returns Secret Indictments

Resolutions recommending the establishment of a revolving fund out of which necessary expenses incurred by Federal officials and their deputies could immediately be paid, thus adding to the efficient of the government service, were submitted to Federal Judge Jams yestrday by the Federal grand jury.

In addition the jury submitted its last report, containing several secret indictments, and was discharged. The jury called for the July term will hold its first session tomorrow, United States Attorney Joe Burke said.

Judge James told the jury their recommendations were timely and he would do all he could to impress officials at Washington with the need for more money and with the necessity of expediting government work in Southern California. He said the department heads controlling the work of local government officials fail to realize the rapid growth of Southern California. The officials in the national capital, he said, still think of this part of the country in terms of its population twenty years ago.

THE RESOLUTIONS

The resolutions of the jury, signed by R. W. Pridham, foreman, were as follows:

"Whereas, it appears that the efficiency of the government service is impaired by the fact that Federal investigating officers are called upon to expend money for traveling, investigation and other necessary and proper purposes from their own funds, particularly in the prohibition and narcotic services, and

"Whereas, we believe that the public welfare would be best promoted by the establishment of a revolving fund out of which such necessary expenses incurred by our officials and their deputies could be immediately paid;

"Therefore, be it resolved, that we recommend such amendment to the statutes, rules and regulations, as may be necessary to permit the head of each department of our government, in the several districts throughout the country, to have a revolving fund sufficient in amount to meet and pay all proper and necessary incidental expenses arising out of, or appertaining to, the conduct of each respective department.

EFFICIENCY IS AIM

"We believe that the adoption of such a policy on behalf of our government will tend to greater efficiency, will expedite the transaction of the government's business and maintain the government service at the highest standard of personal integrity.

"In concluding our work we wish to commend the United States Attorney for the impartial and efficient manner in which he and his assistants have prepared and presented for our consideration the various matters with which we have been called upon to deal."

Judge James said the amount of red tape necessary in the transaction of business by the various government officers is constantly in evidence. Referring specifically to the assignment of rooms in the Federal Building, he said that on occasions it had required as much as two months to secure the allotment of office space. Whereas the government is paying about $150,000 in the rental of office space outside of the Federal Building in San Francisco, it is paying practically nothing for outside office space in Los Angeles, he explained.

The prohibition officers in Los Angeles are particularly hindered in their work because of the difficulty they meet in obtaining money necessary for incidental expenses, Judge James said. Their needs are especially great, he added, because they represent a small force working with only half-hearted support from police in the enforcement of the prohibition law.

Old and New Leaders of City Law Enforcers

Chief Vollmer (Right) and Capt. Heath
Appointee confers with predecessor prior to taking over reins as head of police department.

REFEREES IN CITY CENTER PLAN NAMED

Board Will Hear Evidence on Value of Property to be Condemned in Area

Preliminary steps looking to the construction of Los Angeles's proposed $10,000,000 Civic Center were taken yesterday when Presiding Judge York of Superior Court, at the request of City Attorney Stephens, appointed a board of referees to hear evidence relating to the value of the land sought to be condemned by the city for the municipal buildings.

The center will be bounded by First, Main, Temple and New High streets, according to present plans, and will extend northward and westward to The Times Building at First and Broadway. Condemnation proceedings for the land sought were filed several months ago by the city, naming more than a thousand property owners defendants.

The duties of the board of referees appointed by Judge York will be to estimate and make proper awards for the damages sustained by property owners in the district to be condemned. Several historic buildings are scheduled to be razed to make way for the civic structures, including the Bank of Italy Building, the Equitable Building and the Bullard and Temple Blocks.

Those appointed to the board of referees are Willard L. Goodwin, Robson O. Bell and Paul Crippin.

CAUSE OF CRUSHED TOES IS MYSTERY

The mystery of how Stephen Correll, 22 years of age, got several of his toes crushed Tuesday night was being investigated yesterday by Deputy Sheriff Sweesy. Correll said he sat down to rest and wait for a street car on East Slauson avenue and remembered nothing more. William Birdsall, who lives near by, said Correll crawled to his porch and that he took him home. There were marks on Correll's shoes indicating they had been crushed on trolley rails, but his injuries were not sufficient for him to have been run over by a car. It was thought perhaps a handcar struck him.

HIGH COURT CANDIDATES FILE LISTS

Petitions Must be in by Today, Registrar of Voters Announces

With but today in which to file nominating petitions for candidates for the August primaries, the Los Angeles county quotas for Chief Justice Myers of the Supreme Court, his associates, John W. Shenk and John E. Richards, and Associate Justice Curtis of the Court of Appeals, were received yesterday by Registrar of Voters Lyons.

Harry Chamberlain, State Senator from the Thirty-first District, filed his petition for re-election. Frank M. Smith and Harry H. Taylor filed petitions for State Senator from the Thirty-fifth District.

Judge Ralph Clock and Judge Harry Archbald filed petitions for election to their present positions on the Superior Court. Dep. Dist.-Atty. John W. Joos filed petitions seeking election to the Superior bench.

Samuel M. Dudlext filed petitions as a candidate for the Assembly from the Sixty-ninth District, and Oscar E. Lawrence filed as a Socialist candidate in the Sixty-second Assembly District.

Chief Deputy Kerr urged all remaining candidates to present their petitions early today, as it is the last day, and the office closes at 5 p.m.

Eagle Boats of Navy Arrive at Port on Cruise

U.S.S. Eagle Nos. 45 and 37, carrying officers and men of the San Francisco naval reserve unit on a two-weeks' cruise, arrived last night at Los Angeles Harbor. Each craft is manned by five officers and seventy men.

The cruise is in command of Commander John A. McGee. Eagle No. 45 is commanded by Lieutenant Commander J. D. Austin and Eagle No. 37 is in charge of Lieutenant Commander J. H. Willey.

Shore leave was extended last night to the reservists with orders to report tomorrow. The boats sail from the harbor Saturday for Catalina Island, where they will remain until Monday. The reservists are due in San Francisco at the end of the cruise on Saturday, the 26th inst.

Commander McGee reported he passed the Eagle No. 34 yesterday at Santa Barbara. This craft was with the Eagle No. 12 when the latter ship broke down off the Mexican Coast and remained without communication with headquarters of the Fleventh Naval District for five days. The Eagle No. 34, carrying fifty Los Angeles reservists, is due to return to the port here next Monday.

GAINSBOROUGH CAUSES SUIT

Pasadena Art Critic Seeks $49,800 Damages from Connoisseur for Asserted Contract Breach

E. F. Squadrilli, Pasadena art critic, yesterday filed suit in Superior Court for $49,800 damages against Bradford Perin, reputed wealthy art collector, for asserted breach of contract involving, according to the complaint, the proposed sale of an original Gainsborough portrait Squadrilli valued at $200,000.

The complaint recites that the portrait was one of Thomas Gainsborough himself, done by the famous English artist about 1755. Perin was said to have purchased the painting in England about a year ago at a price of £3 sterling. At that time, according to the plaintiff, the original Gainsborough was covered with another painting, and Perin employed Squadrilli to clean the canvas, thus revealing the famous portrait.

Perin is asserted to have agreed to dispose of the picture and to give Squadrilli 25 per cent of the sale price as his compensation for discovering the valuable Gainsborough. Squadrilli declares Perin advanced him $200, and the amount he sues for is his estimate of what he said he should have received if the painting had been sold at its top value.

Squadrilli states the painting was still hanging in Perin's gallery in Pasadena and he expresses the belief the defendant had no intention of disposing of it, although Squadrilli declared Perin had had many opportunities to sell the canvas a large sum. The complaint was prepared by Attorney Roger Marchetti.

HAYS HERE; HAS EYE ON BILLBOARDS

Film Executive Indicates Certain Advertising May be Subject of Control

Will Hays, president of the national organization of the Motion Picture Producers' Association, arrived in Los Angeles yesterday on one of his migratory visits to the film capital. He will remain about a week to confer with officials of the State Producers' Association.

With his customary conservativeness, Mr. Hays declined to go into detail about the work he expects to do in California. "Just one of my semiannual visits," he said. "I will see Mr. Schenck and other officials of the California Motion Picture Producers' Association."

But the film executive admitted one of the matters he expects to take up is the advertising methods used by certain theaters in exploiting "decent" pictures. "That is something we have had complaints about for some time," Hays declared, "and I wouldn't be surprised if we didn't do something definite while I am out here."

Mr. Hays is stopping at the Beverly Hills Hotel. He is accompanied by Maurice McKenzie, his executive assistant.

DRIVER FACES MURDER IN KILLING OF CHILD

Asserted reckless driving by John T. Perea caused him to be held to answer to a murder charge in Justice Hanby's court yesterday. It was charged his car struck Anna Louise Soland, 3½ years of age, with such force that her head was torn from her body and thrown almost 100 feet. Deputy Sheriff Catlin declared Perea was on the wrong side of the street and was exceeding the speed limit. The accident occurred at Santa Fe avenue and Thirty-seventh street.

HEATH NAMED POLICE CHIEF

Mayor Declares Appointee is Best Fitted to Post

Captain Will Fill Vollmer's Place on August 1

Retiring Leader Pleased by Choice of Successor

Police Captain R. Lee Heath was named late yesterday afternoon by Mayor Cryer as the successor to Chief of Police Vollmer, whose resignation takes effect on August 1.

Capt. Heath will become acting Chief of Police when Chief Vollmer leaves for his vacation, probably Saturday. He will not technically become chief, however, until August 1. Chief Vollmer plans a week's rest in the mountains before returning to Berkeley.

The appointment of Capt. Heath was announced by the Mayor at the conclusion of an hour's conference with the police official. At the conclusion of this conference Capt. Heath stepped out of the executive chambers wearing a broad grin and accepted congratulations from all present on his appointment. He shook hands all around and then said:

"I expect the Mayor will have something to say in a few minutes."

Shortly thereafter Mayor Cryer issued the following dictated statement:

"After carefully canvassing the situation and considering the experience, merits, character and qualifications of the men eligible for appointment I have reached the conclusion that Capt. Lee Heath is the man best qualified to serve the public in the position of Chief of Police of the city of Los Angeles."

Chief of Police Vollmer was the first to congratulate Capt. Heath at the police station. He expressed entire satisfaction with Mayor Cryer's choice.

"Chief Heath is by intelligence and training peculiarly fitted for the position to which he has been appointed," he said. "His success as an administrator will depend entirely on the quality of support given by the public. He knows the community's needs, is intimately acquainted with the personnel of the department and has the ambition to make the police department of Los Angeles the finest of its kind in the country. His success is assured provided he has the unqualified support of the better element of the city."

Capt. Heath, in a short statement, expressed his regret at the departure of Chief Vollmer, even though the latter's retirement brought about his promotion.

"I admire Chief Vollmer," he said, "and regret very much that he has decided to return to Berkeley. What will be Berkeley's gain will be a loss to the city of Los Angeles. It has been a pleasure to work under his direction for the past year and I am fully in accord with his policies."

Mayor Cryer conferred twice during the day with Capt. Heath and once with Capt. George S. McClary. The former stands second in the certified list of civil service eligibles and the latter third. McClary was eliminated from consideration, it is believed, by his poor health. McClary's health is not of the best. Mayor Cryer stated after his conference with this official.

Chief of Police Charles H. Kelly of Pasadena, who headed the list of eligibles, is still in the East.

RISE IS STEADY

Capt. Heath's rise in the Los Angeles police department has been steady and picturesque. He was appointed a patrolman November 1, 1904; sergeant April 6, 1907; lieutenant October 24, 1910, and captain December 24, 1918.

In February, 1922, he was named assistant chief under civil service classification, but lost that rank when this position was abolished by ordinance. He continued to hold this office, however, at the pleasure of Chief of Police Everington. In June of the same year

(Continued on Page 2, Column 1)

FASTER TRAINS FOR FRUITS

Santa Fe, Espee and Union Pacific to Clip Forty-Five Hours from Freight Schedule to East

Announcement by the three transcontinental railroads serving California of a new fast freight schedule for citrus fruits, clipping forty-five hours from the present schedule to eastern cities, was received yesterday by California citrus growers.

The schedule of the new special train service is 154 hours to Chicago from California concentration points at Colton, San Bernardino, Bakersfield and Roseville. A proportionate shortening of the schedules to St. Louis and Memphis will follow soon, reducing the time of citrus fruit in transit to all eastern cities through these principal gateways.

The new schedules are to be effective the 20th inst. They were arranged at a conference between C. O. Cornwell, traffic manager of the California Fruit Growers' Exchange, and chairman of the traffic committee of the California Citrus League, with officials of the railroads concerned. The Santa Fe was represented by Edward Chambers, vice-president and H. P. Anewalt, general freight agent; the Union Pacific by H. M. Adams, vice-president, and W. F. Lincoln, assistant general freight agent; the Southern Pacific by G. W. Luce, traffic manager and J. T. Saunders, assistant freight traffic manager. Vice-president S. H. Johnson of the Rock Island System also attended and participated in the schedule for the Southern Pacific-Rock Island connections to Chicago.

According to railroad officials, the fast schedule is given in recognition of the large volume and value of the citrus industry to the State of California, and its value to the carriers as an all-year-around traffic with steady volume and no peak movement at any time during the year.

The new schedules affect the movement of more than 60,000 carloads of oranges and lemons from California annually, and applied to this large amount of traffic will aid materially in maintaining an adequate supply of refrigerator cars to move the increasing crops of all fruits and vegetables from California. With the shortened running time, each car is enabled to make more round trips and the effect of this is to increase the refrigerator car supply at all times.

Fruit growers greet the innovation as a means of getting their fruit to market in better condition and on a reliable, dependable schedule of deliveries which will permit more efficient distribution.

Bits of News From the Want-Ad Sale

Party going east will sacrifice beautiful phonograph and 40 records for $125.

920 acres in Northern Arkansas, in good fruit and farming section, offered for Southern California city or country property.

Japanese physician wants instruction in Spanish.

Picture frame and camera business doing $2000 monthly business, offered at sacrifice.

Southern California Interests.

Editorials---News---Business---Society---The Drama.

The Los Angeles Times

VOL. XLIII. THURSDAY MORNING, JULY 17, 1924.—PART II. 18 PAGES. POPULATION By the Federal Census—(1920)— 576,673 By the City Directory—(1924)—1,148,121

HEATH NAMED POLICE CHIEF

Mayor Declares Appointee is Best Fitted to Post

Captain Will Fill Vollmer's Place on August 1

Retiring Leader Pleased by Choice of Successor

(Continued from First Page)

he resumed the rank of captain of police, only to move back to the chief's office as acting chief of police, following the resignation of Col. Everington.

Capt. Heath began his career in this city as a motorman, assuming this place shortly after his arrival here. Later he became a patrolman at a salary of $95 a month, and in the years that followed he studied journalism and law and passed the bar examination after four years of study. He is married and has one child.

CENTER OF STORM

Like nearly all other high police officials, he has been buffeted constantly by political seas. As commander of Central Division he many times found himself the target for both sides in political controversies. He has participated in virtually every movement started by members of the police department for self-government and fraternal activities and probably no other police officer has been as closely identified with the inner policies of the police department.

His most spectacular battle came recently when he was ousted by Louis Oaks, at that time Chief of Police, for too great political activity in the department. The ousting of Capt. Heath precipitated a political storm. His dismissal was followed by hearings before the Police Commission, which ordered his reinstatement, but censured him for his actions.

POLICE OFFICIALS GIVE VOLLMER PRAISE

Division commanders of the police department had their last weekly meeting with Chief Vollmer yesterday, as the Chief, who leaves office August 1 next, starts on a two weeks' vacation Saturday. They presented him with a typewritten testimonial of regret and appreciation, which read:

"We, the undersigned division commanders of the police department, are desirous of expressing to you our appreciation of your patient, energetic, courteous and highly successful efforts in reorganizing and obtaining adequate equipment for the department of which we are members.

"During the year in which you served as Chief of Police of Los Angeles we found you frank, friendly and a comrade, and we have profited by your precept and example. Your mental attainments and zeal in promoting educational activities had an invigorating effect upon all the members of the police department, and caused the public to take a greater interest in the welfare of policemen.

"We believe that in the years to come the police officers and the general public of Los Angeles will feel an ever-increasing sense of gratitude to you for the unfailing energy and courage with which you worked to give this city a modern police department, properly equipped. The harmony and efficiency now existing in the department should command the respect of all good citizens."

CITY ENGINEER IS IN THE RED

(Continued from First Page)

man, "but I don't believe it is true today. This Council is of a temper to do something and I believe we can muster the votes to do it."

Mallard smiled his incredulity.

"How would it be," asked Wheeler, "if we called the offending department head before us and informed him that another offense would result in his dismissal?"

"He would walk out of this room," answered Mallard, "and go away smiling to himself."

"Let's poll the Council right now," suggested Gregory.

"Polling the Council now," insisted Mallard, "would be no criterion when the final test came. Experience has proved that, repeatedly."

"I believe," agreed Allan, "that Mr. Mallard is partially right in what he says, but I should hate to stand here and say that this resolution was a farce and this Council powerless—to say that we recognize the farce and that we were going to sit here and let it grow worse."

"The president of this Council," continued Mallard, "knows that heads of departments are constantly breaking rules that we have passed. Time and time again we have told them not to spend money, but they do it."

Further consideration of the resolution was deferred, pending a report from the Finance Committee in greater detail.

Signal Hill Fire Causes Oil Men to Plan Safety

Steps to prevent a recurrence of the disastrous fire Tuesday which destroyed four oil derricks on Signal Hill, Long Beach, and threatened untold damage to the Lovelady pool, were taken by Long Beach oil operators yesterday, with tentative organization of a self-protection association to prevent and fight similar conflagrations.

Systematizing of safety measures at the field, establishment of a fire patrol and a general cleaning up of leases on the hill are among the chief plans of the operators behind the organization. The fire, which caused damage of approximately $100,000, was brought under control Tuesday night and was extinguished yesterday.

MERVIN McBROOM SOUGHT

Aid of police in locating Mervin McBroom, said to be in Los Angeles, was requested in a telegram received yesterday from John McBroom, the youth's father, of Holton, Kan. The message stated the youth's mother died recently and his father wishes him to return home.

INDOOR PICNIC TONIGHT

An indoor picnic will be given by the Woman's Alliance tonight at the home of Miss M. S. Wills, 601 Buena Vista street.

PREPARE CLOTHING SHOW

City's Wholesale Firms to Open Eyes of Poplace With Exhibition of Local Products

(Illustration on Picture Page)

Tiny frocks, pinafores and rompers yesterday were paraded up and down the large apparel exhibition room on Los Angeles street, each with a chunky little boy or girl within attesting to the excellent quality of Los Angeles children and Los Angeles-made clothes.

The style parade was but a part of the preparations being made by Mrs. Frances Webb and the Los Angeles Apparel Manufacturers' Association for next week, when the first fashion review ever staged by Los Angeles wholesale firms will take place.

The review is planned to disillusion those who have believed that it was necessary for Los Angeles to look elsewhere in the buying of clothes. It will be held at 757 Los Angeles street and every type of clothing will be found among the articles manufactured every year within the boundaries of Los Angeles.

Among children's wear there are many new and ingenious designs in frilly organdies, rustly taffetas and freshly starched ginghams. There are all types of rompers, some resembling a reincarnation of little Jack Horner, and others of the round perky style. The most attractive of them on the front, and have tiny pockets bound with material of a contrasting shade.

WAR BEGUN ON BUCKET SHOPS HERE

Operators Reported to Have Fled from East Sought in State

Concentrated action to rid California of bucket shop operators who are said to have come to the Coast to avoid the war being waged against him in New York and Chicago, was instituted yesterday by E. M. Daugherty, State Commissioner of Corporations.

The clean up program has been placed in the hands of Deputy Commissioner Praul, who said yesterday that the names of nearly a score of operators throughout the State have been referred to him for investigation.

A preliminary move was taken by the commission some weeks ago in ordering the firm of Regan, Rice & Lowery to show cause why its license should not be revoked for operating a bucket shop. After several hearings the commission ruled the firm was engaged in bucketing and revoked its license.

From information Deputy Praul said he has gathered, business is principally done by telephone, the companies employing staffs who attempt to persuade prospective clients into purchasing stock through telephone conversations. The only actual contact made with a customer usually occurs when a messenger boy is sent out from the office to the customer with a confirmation slip of the stock sale, he said.

Lists of clients are often taken from tourist records, Deputy Praul said.

Supreme Court Upholds Death Benefit Ruling

Action of the State Industrial Accident Commission in ordering the payment of death benefit awards to dependent relatives of workmen who have been killed, which involve technical interpretation of the provisions of insurance policies, was upheld again by the State Supreme Court yesterday. It affirmed an award the commission made to the family of Manuel Gajo Teso, killed on March 22, 1922 while digging a sewer tunnel in West Sixth street.

The commission found that Teso had been employed by E. J. McDonnell, a contractor, who was insured against injury to his workmen by the Ocean Accident and Guarantee Corporation of London. The facts surrounding Teso's death were not disputed.

The insurance company, however, questioned the commission's ruling in finding McDonnell liable under a clause of his policy which was asserted to exempt him from the responsibility of Teso's death in the specific work he was engaged in at the time.

Wife Who Sues Husband Names Woman Tenant

Mrs. Irene B. Bowdish filed suit for divorce yesterday against Morris C. Bowdish, accusing him of infatuation for Mrs. Rita Ulrich, said to be a tenant of a Venice bungalow court owned by the Bowdishes. Mrs. Bowdish says community property, consisting of the bungalow court, is worth $45,000.

Last December, Mrs. Bowdish asserts she told her husband she intended to sue for divorce and was threatened by Bowdish and Mrs. Ulrich that Mr. Ulrich would bring a $50,000 damage suit against Bowdish if she bared their friendship, thus wiping out the community property. This caused Mrs. Bowdish to abandon her intention at that time, she declared. Later, Mrs. Bowdish asserts, her husband wheedled her into an agreement whereby she signed away her rights to the property. In the complaint yesterday, Mrs. Bowdish requested the court to restore these rights to her.

CHILDREN TO BE SHOWN "THE LIFE OF THE BEE"

The Junior Club of the Southwest Museum will have its program Saturday morning from 11 to 12 o'clock. The motion picture, "The Life of the Bee," will be preceded by a story on the same subject. The astronomy talk will be "Four Lesser Worlds." Ethel Walton Wright will dramatize the story of "Pandora" in the drama division. The music appreciation talk will be on the lives of Scriabine and Tschaikowsky. Mothers are cordially invited to attend with their children.

TELLS OF HAIRPINS ON HUSBAND'S BED

"I am going through the tortures of hell between my wife and my women friends," was the statement, without provocation, made by G. H. Gillens to Mrs. S. B. Gibons. Her husband openly admitted burning friendship for other women, she said. On one occasion, Mrs. Gillons declared, she returned from a visit with her sister and found hairpins on her husband's bed. He refused to answer her questions regarding them, she asserted.

ROMERO CASE DISMISSED

United States Commissioner Long yesterday dismissed the case against M. C. Romero, charged with violation of the Mann Act. Mrs. Mary C. Callender of Detroit, whom Romero was charged with having brought to Los Angeles, testified she had paid expenses of her trip to this city and that she had not lived with Romero.

GIANT HELD AS SUSPECT IN HOLD-UPS

Man Arrested at Beach Said to Have Figured in Fifty Robberies

Lyle Couchman, who stands 6 feet 6 inches in his oversize shoes, was arrested last night at Long Beach as the fifth member of a gang declared by police to have committed more than fifty oil-station and cafe hold-ups in this section.

The giant bandit suspect, after his arrest by Detectives Mayer and Johnson, is said to have confessed to slipping out of a net of Oakland police when his brother, Paul Couchman and Joseph Green, also accused as members of the gang, were taken into custody last week. The prisoner declared, the detectives reported, that he shipped on a boat at San Francisco and arrived at Los Angeles Harbor several days ago.

Also held in the City Jail as members of the quintet are H. C. Smith and Thomas Martin. It was through Martin's arrest following a Central-avenue gun battle a week ago in which a policeman was shot that the gang was traced, according to the police.

Out of the fifty hold-ups said to have been admitted by the prisoners, a large percentage have been definitely connected with the gang, the police asserted.

Three Dollars a Toe for Foot Bath in Stream

Fifteen dollars a foot, or $3 a toe.

That was the sum paid by P. L. Taylor of Los Angeles and Harry Hall of Brea yesterday as the price of washing their feet in the cool and soothing mountain stream that flows down Ice House Canyon.

Footsore and weary, the two rested there awhile after a strenuous day on the winding and tortuous mountain trails. In that "deep, romantic canyon," they gazed on the swirling coolness of the brook.

The temptation was great. Therefore, they threw aside their shoes, their socks and their prudence, and walked right down into the water.

"Hey, you guys," or words to that effect, is what they heard just when they were deepest in the water and their contentment.

Then they had to put on their socks and their shoes and hike to Upland with a forest guard. The guard told them they had polluted the stream with their feet.

The guard said the same thing to George R. Crane, justice of the peace. In corroboration, Taylor and Hall said "guilty."

"Thirty dollars each," said Justice Crane.

Asthma Cure Is Axle Grease So Seller Is Fined

George G. Watkins did a thriving business selling axle grease which cost him about 25 cents a pound for 50 cents an ounce after disguising it as a cure for asthma, according to Inspectors Richard Earl and Fred F. Roberts of the State Pharmacy Board, who arrested Watkins yesterday on a charge of violating the State Pharmacy Act.

A large quantity of the axle grease, coloring extract and small-sized containers was seized.

Watkins pleaded guilty to selling drugs without an itinerant peddler's license, before Judge Sheldon in the University Police Court and was fined $250 with the alternative of ninety days in jail. He is held pending investigation by officers of the State Board of Medical Examiners.

Watkins was arrested at 630 Wall street.

EXTRADITION WARRANT FOR KANSAS CITY MAN

An extradition warrant was issued yesterday at Gov. Richardson's office in Sacramento for the return to Kansas City, Kan., of Alfred B. Swanson, who was arrested here last week. According to the warrant, Swanson is wanted in connection with the murder of Richard P. McDonald in Kansas City November 4, 1922. Swanson was asserted to have been driving a police patrol wagon in which McDonald, also a policeman, was riding, at the time of the murder. Swanson and another officer, named Harry McCarty, are accused of plotting to take McDonald's life because of his activity in exposing McCarty's asserted acceptance of bribes from narcotic vendors.

LIQUOR HAS OWN BERTH IN SLEEPER

But Officers Arrest Two and Seize Auto as Novel Scheme is Revealed

First-class transportation with Pullman accommodations for intoxicating liquor figures in an asserted scheme to violate the Volstead Act that was disclosed yesterday when Federal dry agents and police, under the direction of Dry Agent Grant, arrested V. E. Postell and Moses Brasley, a Pullman porter, at the Santa Fe Railroad station. The two are held in the County Jail under $5000 bond each, pending a hearing before United States Commissioner Long.

The officers arresting the two reported seizing at the same time an Oldsmobile touring car and a suit case containing twenty-two pints of whisky.

Agent Grant's investigations disclosed, he said, that at various times the car was seen to stop in front of the railroad station. Each time the driver handed a suit case to a redcap, who in turn handed the suit case to Brasley, the Pullman porter. Brasley, it was said, would take the suit case to his car, where he deposited it under a berth. Thereafter, according to Agent Grant, the suit case was obtained by some one who had been assigned to that berth.

A third defendant, whose name is withheld, but who is said to be employed as a redcap at the Santa Fe station, was released on his own recognisance. It is the belief of Agent Grant that he was an innocent party.

It is expected other arrests will be made soon. The liquor so handled is genuine imported whisky, according to the officers.

TROOP CALL IN FIRE DELAYED

(Continued from First Page)

Forester Flintham dispatched fifty men under command of Assistant Forester Merrill to relieve a squad under Assistant Forester Turner, who have been worn out by the constant fight. The fighters departed in two trucks and were expected to reach the affected area late last night.

Yesterday's outbreak, Mr. Flintham declared, illustrates the difficulty in fighting the freakish and stubborn fire, once it sweeps into the more remote portions of the area. When Mr. Flintham returned here Tuesday night after a thorough inspection of the fire-swept area, he said, it was believed that the fire had spent its fury and was under control. During the night, he said, the wind in the canyon changed, fanning the embers into a fierce blaze that rapidly ate its way into territory not previously burned.

A narrow escape from disaster was experienced by twenty men riding on a truck Tuesday night in the Pine Canyon area, according to reports to Mr. Flintham. Busily engaged in fighting the fire, the men found themselves almost surrounded by the flames. They escaped through the burning area without inury to themselves or damage to the truck, the reports stated.

EUREKA FOLK SCENT LOS ANGELES RODENT

BUT ANNEXATION COUP TURNS OUT TO BE PROBABLIE PRINTER'S ERROR

Taxpayers in Eureka, Humboldt county, were nudging each other's ribs yesterday after the fashion of Will Rogers over what they slyly remarked to be an evidence of the ambitions of Los Angeles county to extend its territorial bounds to include Humboldt county.

It all came about with the arrival in Eureka of several demands of County Tax Assessor Hopkins of Los Angeles that property tax payments be made to him on Humboldt county automobiles.

When informed of the situation in Eureka, Mr. Hopkins denied he sought to assess Humboldt county machines. He said he believes some mistake had occurred in the mailing of the demands by the printing concern in Sacramento which prints his official forms.

'SURE-CURE' BACKFIRES

Advertisement Attracts Medical Examiner; Fine Results

An answer to classified newspaper advertisements which Walter Railsbach inserted in behalf of the St. Cyr Sanitarium at Sierra Madre, turned out disastrously for him yesterday when Special Agent Carter of the State Board of Medical Examiners responded.

Railsbach was arrested on a charge of violating the State law in advertising a system of treatment without holding a license. He pleaded guilty to the charge before Justice Morton in Pasadena and was fined $100.

Railsbach told the court he had inserted the advertisement four times and Agent Carter was the first to answer. The advertisement presented as evidence, promised a cure for stomach troubles on a money-back guaranty.

"An Artery Burst"

Day after day you read "Died of Arterio-sclerosis," "Hemorrhage Was Fatal," "The Third Stroke Resulted in Almost Complete Paralysis." Pitiful stories! Nearly every one of which is about some unfortunate who let the slow poison accumulate in the vital organs and the blood, gradually hardening the arteries—someone who failed to heed the warning of dizzy spells, and the other symptoms of blood pressure—until too late. There is little excuse for neglect—when help is so easy to get. Physicians prescribe Mountain Valley Water—Nature's own aid to overburdened organs. Drink a case. Feel the relief. Phone

Mountain Valley Water Co.

425 West 18th St., Los Angeles

Phone ATlantic 3871 We Deliver

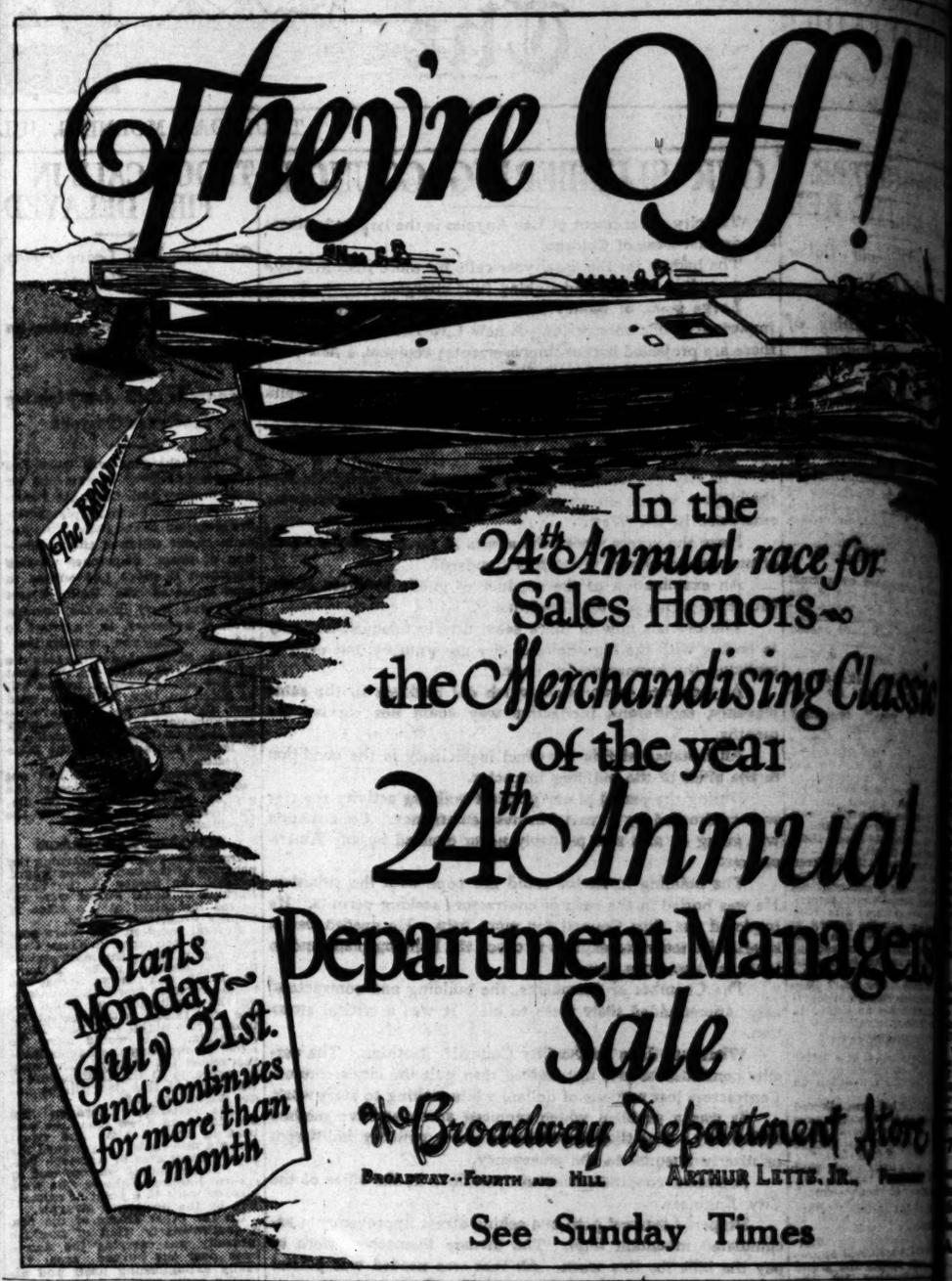

I. MAGNIN & CO.

6340 Hollywood Boulevard Hollywood

Hotel Maryland Pasadena

A Sale of Silk Coats and Capes

At Reductions of

1/4 to 1/2

In Four Great Groups

$48.75 $68.75 $88.75 $98.75

Formerly Selling from $65.00 to $198.50

THESE are the wanted coats and capes developed in satin, crepe satin, canton crepe, moire, and bengaline, trimmed with luxurious white ermine, cocoa ermine or fox; some are beautifully elaborated with exquisite embroidery. The selection embodies this season's youthful and graceful garments from our regular stock. All are of the high standard of workmanship style I. Magnin & Co. always demands in its apparel, greatly reduced for immediate disposal.

July 17th and 18th

Devoted exclusively to local conditions.
FARM AND TRACTOR MAGAZINE
Of the LOS ANGELES SUNDAY TIMES

FERTILIZATION IRRIGATION

off!

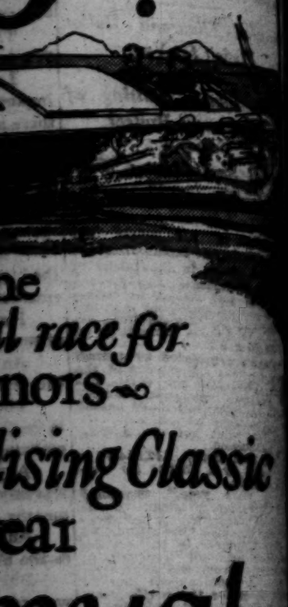

he
l race for
nors—
lising Classic
ear
nual
Managers'
l
artment Store
HUR LETTS, JR., Pres.
Times

340 Hollywood Boulevard
Hollywood

Hotel Maryland
Pasadena

Coats

98.75
98.50
es de-
crepe,
urious
e are
broid-
youth-
egular
work-
mands
ediate

W ASKS COURT O PLAY FATHER

Judge Grants Plea When Story is Heard

's Love for Girl Cause of Break, Says Parent

Guardianship Request an Unusual Action

...ge of dissension with his ... his love for A. girl ... he said, he expected to ... day was told in Judge ... Juvenile Court yester... ... E. Rhodes, 18 years ... of 115 South Beaudry ... who filed a petition against ... asking that he be declared ... of the court so that he ... from the assorted tactics ...

... Probation Officer ... according to the latter's ... his father, O. R. ... a real-estate salesman of ... Lorena avenue, El Sereno, ... literally and physically ... the rest of the family home.

...ER TO BE CONTROLLED

...'s petition to be declared ... of the court was based on ... claims that he had no parent ... claims actually exercising ... control over him and that ... in need of such control.

... boy, who said he was never ... to "get along" with his fa... denies his statement that ... has virtually supported the ... and that he be relieved ... responsibility to or for ... Rhodes. He declared ... him by asserted eviction ... Rhodes home his father ... and to collect part of his ... and continued to harass ...

... father said that the whole ... was the result of his son's ... acquainted with a girl in ... Lakewood. Leland admit... ... dearly loved the girl and ... not give her up," but he ... was the cause of trou... between him and his parent.

... her and her mother bet... anything in the world." ... "I will fight for them if ...

...ER'S OWN BRIEF

... exhibit in the case ... lengthy statement written by ... which he labeled: "The ... Hold Against My Father." ... the youth's showing that ... earning a good salary and ... capable of taking care of him... Judge Archbald granted his ... and relieved him of fur... responsibility to his father.

Our 20 Yrs. 7%
experience enables us ... offer the best selec... of tax free street ...
... for an offering.
... & Young Co.

ORIENTAL MARKET BECKONS

Visitor Says Los Angeles is Neglecting Chance for Immense Business in Far East

Los Angeles has great opportunities for trade in the Orient but is not taking advantage of them, says D. H. Rodrigues, fourteen years in the import trade in the East, who is in Los Angeles. Mr. Rodrigues for three years has been general manager for Paramount Pictures in the Dutch Indies, Malay States and Siam, but now is returning to general commercial agency work in those countries and in China, where he was engaged many years in the import business.

Despite his surname, Mr. Rodrigues is a Hollander. His Spanish name was inherited from the time of the Spanish invasion of The Netherlands.

"I have been hearing a great deal about the trade development of Los Angeles," he said. "I heard about it in China ad in Australia recently. But the possibilities are not being properly embraced. The opportunity in the lines I know, canned foodstuffs and drugs and patent medicines, is especially great in all parts of the Orient. But besides the products of Del Monte and Parke, Davis & Co., American labels are seldom seen.

"The California fruit people have an especially good chance. The only competitor is Australia, and the Australians have failed utterly.

The Australian fruit is as good as the Californian, but the Australians don't seem to know how to can it or to label it, and the California products have the best name. The natives like fancy labels with plenty of color. You see full nickel-plated automobiles in the Orient, and usually American-made cars.

"I am speaking of all of the Orient, east of Suez to and including Japan. For example, Java has 40,000,000 population. Now, if it expends only $10 a year per capita you can imagine what the consumption of goods will be. California is the nearest to Java, with the exception of Australia and Australia will not be an important competitor."

Mr. Rodrigues says that unlike Latin America, there is no difficulty with credits. In Latin America the Germans and English have encouraged long-time credits he says, but in the East, thirty days is the usual period with no other differences in procedure than is customary in the United States.

Mr. Rodrigues is stopping with friends at 545 Westlake avenue.

"MAIL-ORDER" BRIDE SUED

Venice Man Seeks Annulment Says Oklahoman, Woman Practiced Fraud on Bank Account

Charging that his "mail-order" bride from Oklahoma practiced fraud to deplete his bank account and finally went back to her "old sweetheart," Edward A. Bardsley yesterday filed suit for annulment of his marriage to Eva Bardsley.

According to the complaint, Bardsley became acquainted with his wife through a matrimonial magazine published in Topeka, Kan., in March. A long-distance courtship proving satisfactory, she left her home in Enid, Okla., and came to Los Angeles, where they were married on May 10, last.

NAMES ANOTHER MAN

For a while, Bardsley said, romance glowed in their Venice home. Then, according to the complaint, Mrs. Bardsley commenced her attack on his pocketbook and bank account. First, Bardsley asserts, she sent a $10 draft to a man known as Bert Fox, in the Oklahoma town, who she said lent her part of her railroad fare to Los Angeles.

The rest of the history of their short married life, Bardsley said, was as follows:

She asked for $100 to start a checking account for household expenses, but pocketed the money. On June 6, last, she said she needed dental work that would cost between $90 and $100. He gave her a bank check on the First National Bank of Culver City which she filled out for $245 and cashed at the First National Bank at Venice. Then she took his check book and wrote a $45 check, which the bank failed to honor. Then she left.

REPORTS LETTER

When she left, Bardsley declared, he found a letter from Fox, asking her to come back to her "old sweetheart."

Scenting trouble, Bardsley stated he went to the Culver City bank and stopped payment on the $245 check. This brought a suit against him by the Venice bank, which, he said, is pending in Venice justice court.

All of which Bardsley solemnly asserts to be evidence, beyond peradventure of a doubt, that his wife entered into the marital contract with the sole purpose of defrauding him of his money.

G. R. Grotewohl Temporarily to Head Dry Office

S. F. Rutter, Federal prohibition director for California, yesterday named Agent George R. Grotewohl to serve as acting agent in charge of dry forces during the remainder of July, while J. Harper Shoop is away on vacation. Instructions from Mr. Rutter were that Agent Grotewohl would serve as head of the office until a permanent successor to Mr. Shoop was named provided the latter intends to sever his connections as indicated by his resignation filed with Mr. Rutter on the 1st inst.

Mr. Shoop said he was not prepared to say whether he might reconsider his resignation. At the time he announced his resignation he said he expected to establish himself in the practice of law with Frank M. Sturgis, International Bank Building.

REMOTE CHANCE TO FIGHT JAPAN

Pioneer Resident of Hawaii Scouts War Idea

Declares Clash Possibility Almost Nonexistent

Gen. Soper Tells How Nippon Almost Had Islands

Possibility of a war between the United States and Japan is so remote as to be virtually nonexistent, in the opinion of Gen. John H. Soper of Honolulu, commander-in-chief of the military forces of Hawaii under the provisional government set up in the islands subsequent to the overthrow of the monarchy in 1893.

Gen. Soper, who is at the Clark Hotel, is here on a pleasure trip. He has been a resident of Hawaii since 1877, when he went there to become the manager of a sugar plantation, and he is not only thoroughly familiar with the situation in the islands as it exists today but is also in possession of a vast amount of historical information relative to the political changes that have taken place there during his long residence.

JAPAN SOUGHT HAWAII

"Probably few persons are aware of how narrowly Hawaii escaped domination by Japan instead of becoming a part of the United States after the deposition of Queen Liliuokalani, the last native sovereign," said Gen. Soper.

"No sooner had the news reached Japan that the Queen had been dethroned than a Japanese armored cruiser, carrying a large quantity of rifles and a considerable military force, appeared at Honolulu for the purpose of restoring Liliuokalani to the throne. If that had happened it is probable the monarchy would have remained in power in the islands to this day, with a protectorate exercised by Japan. The American forces in Hawaii at the time were too small to have offered resistance to the Japanese had they gone about carrying out their purpose. When they discovered the American flag floating over the government building, however, it gave the orientals pause. It was the only circumstance that saved the situation."

Gen. Soper speaks entertainingly of the hectic state of politics that existed in Hawaii prior to the ascension of Liliuokalani and during the latter part of her reign.

"The king who preceded her was involved in different transactions pertaining to opium concessions and other things that brought him into disfavor with his subjects," said the general. "In 1887 the situation reached a crisis and a revolution took place, resulting in the adoption of a new constitution and the appointment of a new ministry. Things then went smoothly for a time but demoralization again set in during the latter part of Liliuokalani's reign.

WANTED TO BAR WHITES

"The direct cause of her overthrow was her attempt to make another change in the constitution, which would have enabled her to carry out sundry schemes she had in mind and would have made her, in effect, an autocrat. Uncle Sam's intervention was due largely to the fact that the new constitution would have barred all white people from the islands and the Americans already had important interests there."

Gen. Soper was born in 1846 and is a native of England. He came to California in the early sixties and was one of the members of the Vigilantes who played a part in the early history of this State. He is a close friend of Cornelius Cole, former United States Senator from California, who now lives in Los Angeles and is one of the city's centenarians.

SULLY GETS NEW DARCY CASE TRIAL

Charges of Attack Made by Film Actress Will be Reviewed by Court

Charges made by Yvonne Darcy, 19-year-old film actress, that she was attacked by Grenville P. Sully, former brother-in-law of Douglas Fairbanks and son of Daniel P. Sully, retired cotton broker, again will be reviewed in Superior Court. Judge McLucas yesterday granting a motion for a new trial of the suit for $200,000 damages Miss Darcy brought against young Sully.

The jury that heard the testimony in the trial of the case several weeks ago in Judge McLucas's court returned a verdict of $50,000 in favor of Miss Darcy.

Miss Darcy accused Sully of luring her to his father's home on Beachwood Drive, Hollywood, under pretense that he wanted her to meet his parents. When she arrived there, she said, there was no one in the house but a maid.

Sully entered a flat denial of the charges and declared on the witness stand that his relations with the young woman were always above suspicion. His father and mother also testified they were at home the evening of November 14, 1923, the night on which the attack was asserted to have occurred.

Sully's motion for a new trial was filed through his attorney, Fred Hunt. The motion, which was argued and submitted to the court last week, was resisted by Lorrin Andrews, attorney for Miss Darcy.

The case probably will be taken before Presiding Judge York next week to be reset for trial.

ASSERTED BANDITRY HEAD BROUGHT BACK

Deputy Sheriff Purrier returned yesterday from San Diego with Jimmie Sailz, asserted head of a band of criminals, said to have burglarized at least fifty homes and business houses in Los Angeles and near-by towns in the last few months. The suspect was found in the hills near San Diego. Three other members of the asserted band are John Silvas, Joe Monte and Henry Garcia. They are under arrest and are said to have confessed to many burglaries, some of which never have been reported officially to the authorities.

RUUD hot water is just naturally there

A water heater is something that you want to forget as much as possible. It certainly is unpleasant to worry every time the tap is turned on as to whether or not you will get the hot water you desire.

That is one of the greatest advantages of the RUUD. You know that you are going to get the hot water. That allows you to forget that there is such a thing as a water heater—and that is the real value of the RUUD.

RUUD—"Standard of the World"

Otto Neisser
Sole Agent for Over 20 Years
Third Floor-745 So. Bdwy.
Pasadena Branch 137 W Colorado St.
Phones: TUcker 1970, VAndike 3727

Buy once—Buy Wisely—Buy Ruud

Bullock's . . "One o'Clock Saturdays"
Basement Store

$11.75

On Sale Friday
(not today)

The best Values Bullock's Basement Store has had fortune to offer so far this Season — at a price that represents but a small fraction of what these same dresses would, of necessity, be marked if purchased and priced in a regular way---Illustrated are just a few of the scores of styles included in this

Sale Women's Dresses, $11.75

A Sale that includes Dresses of Satin Canton, Crepe de Chine, Canton Crepe, Flat Crepe, Georgette, Printed and Figured Crepe, Silk Broadcloth, Crepe Romaine and some Dresses hand stenciled in the gay bright colors, or the delicate pastel tints on white or colors---They should not linger long after store opening---at $11.75---Friday.

Dresses in the new summer styles—smart as can be—and in such an inclusive variety that women and girls who wear sizes 16 to 44 should find many becoming models from which to choose—Values extraordinary at $11.75—Friday (not today) in

Bullock's Basement Store

PUBLISHERS:
THE TIMES-MIRROR COMPANY
OFFICERS:
HARRY CHANDLER, Pres. and Gen. Mgr.
MARIAN OTIS CHANDLER, Vice-Pres. and Secy.
F. X. PFAFFINGER, Treasurer.
HARRY E. ANDREWS, Assistant General Manager and Managing Editor.
Harry Chandler, Marian Otis Chandler, F. X. Pfaffinger, Mabel Otis Booth, Harry E. Andrews, Directors.

Los Angeles Times

EVERY MORNING IN THE YEAR
DAILY FOUNDED DEC. 4, 1881—43RD YEAR

Average Circulation for every day of June, 1924 138,178
Average Circulation for Sunday only, June, 1924 189,329

OFFICES:
New Times Building, First and Broadway.
Branch Office No. 1, 621 South Spring Street.
Washington Bureau, 884 Hibbs Building.
Chicago Office, 360 North Michigan Avenue.
New York Office, 225 Fifth Avenue.
San Francisco Office, 742 Market Street.
Paris Office, 136 Rue Saint Honore.
In addition to the above offices, The Times is on file and may be found by European travelers at the following places:
420 Rue St. Honore, Paris.
126 Pall Mall, S. W. 1., London.
Hotel Excelsior, Rome.

LOS ANGELES (Loce Ahng-hayl-sis)

MEMBER OF THE ASSOCIATED PRESS
The Associated Press is exclusively entitled to the use for republication of all news credited to it or not otherwise credited in this paper and also published here within.

The Times aims at all times to be accurate in every published statement of fact. Readers who discover any important inaccuracy of statement will confer a favor by calling attention of the Editorial Department to the error.

SOME TAX LESSONS

The total tax levies for Great Britain's fiscal year were nearly $4,250,000,000. Of this amount $3,450,000,000 were assessed by the general government. This amounts to $80 per capita, while the local taxation in the empire is but $18. In spite of our war burden, the State and local levies in this country consume the major portion of the taxpayer's money. The general government is indicating a thrift and economy that should furnish an inspiration for the cities.

WORLD REFORMS

American reformers are urging the League of Nations to take the lead in a movement for world prohibition of heroin. The doctors and scientists are agreed that there never is any real need for this drug. Always there is something better and less dangerous that may be used. Definite warrant for the use of less than 100 grains was found in the State of New York last year and yet it is claimed that some 70,000 grains were acquired by addicts and others. With a world understanding and international agreement the production of heroin could be entirely stopped. The point is that when reforms are to be wrought or great good accomplished America often looks to the League of Nations. We are not willing to assume the hazards of a membership in the League, but we are quite willing to furnish the League with the bulk of its business.

BOOKS VERSUS BEER

A New York pastor recommends the corner bookstore as a happy substitute for the corner grogshop. He would like to see bookshops transformed into chatty rendezvous, where the thirsty can meet their friends over books of wisdom rather than mugs of ale.

So far so good. But we can foresee certain kinds of reformers boggling at that idea. All books are not necessarily draughts of wisdom and founts of knowledge. Many books are even now censorially regarded as poisonous stimulant for brain and morals. And the sort of books that are the mental equivalent of lemonade and ice-cream sodas are not the books that the thirsty congregate to imbibe in enticing social intercourse.

When the corner bookshop takes the place of the corner saloon we may confidently look forward to compulsory one-half-of-one-per-cent literature.

RUNNING AMUCK

Bob La Follette is not wild enough for the Farmer-Labor party and there will be no indorsement of the independent candidacy of the Wisconsin Senator. The workers' wing of the pink party has withdrawn any La Follette recommendation and formally named the turbulent William Z. Foster, agitator, discredited strike leader and apostle of direct action, as their candidate for President. Nevertheless, the "conservative radicals"—if there be such—are expected to round up with the La Follette bunch. It is difficult to tell exactly what will happen, but it is hard to imagine any sincere or conscientious Republican or Democrat following La Follette into the wilderness in which he is taking his flock. The Republican organization is, of course, relieved of any further responsibility for a La Follette connection. He can no longer claim enlistment in the Republican column.

OVER THE WIRE

The department of business administration in an eastern college has introduced a course in the practical use of the telephone. This would seem to be lost motion, but it turns out that there is a whole lot to learn at both ends of the wire. It may bring about a more patient understanding of some of the problems and complications of the service. The intelligent and proper use of the voice in its intonations was emphasized and the importance of unfailing courtesy and good cheer was proven. It is in the spirit of the time to make a telephone conversation blunt, direct and heartless. This may accomplish the first purpose of contact, but it doesn't spread and popularize the service. If everybody could be polite and patient it would add 1,000,000 years to the combined longevity of American telephone subscribers. As a business man do you know how to get the greatest permanent value out of your phone?

SO LIKE AND YET SO UNLIKE

Mussolini, Italy's dictator, has just assured an audience of factory workers, "I am a man like yourselves." The statement was greeted with affectionate applause.

At the same time the reverse might not be quite accurate. They are probably not all men just like Mussolini. Nature is so wise in her niggardly provision of Mussolini that it is so doubtful whether a Mussolini could successfully rule a nation of Mussolinis.

In the same week Gilbert Frankau, speaking of women in politics, remarked that if Mary Pickford stood for Parliament in any English constituency she could be assured of election. This is the reverse of the contention that women vote for handsome men. Well, Mary, too, is a woman like other women, but perhaps it is just as well for England that all women political aspirants are not like Mary; or that Mary was not a candidate for the Presidential nomination at the recent Democratic convention.

FORGING AHEAD

California has stepped into the $10,000,000,000 class, according to a taxation report filed at Sacramento by Controller Riley. The valuation of all real and personal property in the State, which is made on an average 60-per-cent basis, is fixed at $5,716,785,815.

To appreciate what these figures mean one has but to consider that the amount is greater than the wealth of the whole of the thirteen colonies that united to form the United States and that the population of the State is nearly as great as that of the united colonies, excepting the Indians.

California's increase in material wealth and population is one of the marvels of the generation. The conversion of what was considered fifty years ago a desert waste into one of the most productive spots on the globe is an earnest of what the future holds in store for other parts of North and South America, provided there is no departure from the governmental and economic principles which have made such growth possible.

California's potential wealth cannot, of course, be accurately estimated. In many parts of the State development is only in its infancy. In some districts it has not yet begun. Southern California has grown faster during the generation than the northern and central parts of the State; and in so doing it has shown to other sections what vision, diligence and industry can accomplish.

Climate brings tens of thousands to California; but one cannot live on climate alone. In the past, millions of dollars of outside capital have been brought here for profitable investment. The present wealth has not all been produced here. But we are approaching an era in which California must create its own capital. New York has been the banking house of the Pacific Coast and most of the important projects have been financed by eastern capital.

The time has arrived when these loans must be repaid by production in California. Our development will be limited so long as we must be borrowers; for outside capital comes in only when all conditions are favorable. California has won through vision and industry its place in the sun. It has reached a stage of development when it can assert its independence.

For fifty years we have looked to the East. Now is the time for us to begin to look to ourselves.

Natural conditions are distinctly favorable. California has proved that the desert can be conquered by irrigation and that the potential water power of the mountain area can be converted into hydroelectric energy sufficient to operate fifty times the number of industries now in operation. Fifty years ago there were but two harbors on the California Coast, one at San Francisco, the other at San Diego. But a new harbor has been developed at Los Angeles which is now second in tonnage only to New York.

We have reached the $10,000,000,000 point and our development is only in the beginning. Whether we shall continue to grow and prosper depends upon ourselves. Far removed from the seat of wars our development has proceeded under the most favorable conditions. There have been no invasions, no battles fought on California soil during that period. While our country has engaged in two wars we have lived in California in a state of perpetual peace. Contributing the full quota of our sons and our dollars to the common defense, we have known at home nothing of war's devastation.

Other countries have grown rapidly in the past, but only to a certain point. Then decadence began; and it can be traced in nearly every instance to wars and invasions. Never have the signs for continued peace been so propitious; but one cannot always trust to signs. Europe has hardly begun its recovery from war and anarchy; and, so long as any part of the world is so infected, there is always the hazard that the infection will spread. It is very possible that the future welfare of California depends upon the decisions made by the conference now in session in London.

Most of all, we must not discard lightly the things that have made our present growth possible. We must not risk our substance in grasping for political shadows. There may be forms of government proposed that are appealing to the imagination; but experience proves that they are nearly always flowers blooming on the surface of poisonous swamps. There is a deal of philosophy in the homely maxim, "Let well enough alone."

A MIND OF HER OWN

When Sir Walter Scott sang of woman that she was as

Variable as the shade
By the light, quivering aspen made,

he probably didn't pause to reflect that man had no monopoly of invariability or that there was many a male who could not boast, as Caesar did, that he was "as constant as the northern star of whose true-fixed and lasting quality there is no fellow in the firmament."

In sooth, any woman, however variable her nature, might well ask why Scott singled out her sex for such a distasteful characterization when there are to be found on this pleasant planet men who behave like that Boston millionaire who, according to the story told over the wires, kept changing what he called his mind as to his impending nuptials with a pretty choir singer until the girl's mother finally intervened and declared that there would be no wedding, as she didn't care a snap for a prospective son-in-law of such impermanent matrimonial ideas. Nor did she yield to filial or other pleas that she alter her decision.

In that mother is found at least one woman with a mind of her own and with firmly fixed notions of the eternal fitness of things. But it would seem that a man of 58, which is the age of the inconstant lover, might be as steadfast as the girl of 20 whom he had promised to wed and who seems bent upon marrying him yet, despite his fickleness of nature. Of course, the fact that he is a millionaire has nothing to do with her steadiness of purpose in the matter, though there will be those mean enough to intimate that it's another case of cashing in on constancy.

The new business life of woman is causing her to develop more immobility of mind. She has found that when she gives her word in business she is expected to abide by it or suffer the consequences, just as the fear of the loss of business prestige has steadied many a vacillating man. There may come a time when the handsome tenor singing "La Donna e Mobile" will be laughed off the stage. It is to be presumed that only those ladies without knowledge of Italian ever have applauded the singing of this slanderous song.

It Will be a Relief After Having Them with Us Since the World War!

[Protected by George Matthew Adams.]

COOLIDGE, MAN OF ACTION

Perhaps the "whirligig of time" never worked in its revenge more appropriately than when it splintered the chief plank in the Democratic platform. The whole campaign of the unterrified rested on denunciation of the Republican party for its assumed indifference in the so-called oil scandals and the failure of the nation's Chief Executive to set the wheels of justice moving against the alleged offenders.

Before the paint of invective and the varnish of self-congratulation were dry on this main prop of Democratic Presidential aspirations the District of Columbia grand jury returned indictments against Fall, Sinclair and the two Dohenys for conspiracy in connection with the oil-lease scandal. That the indictments followed so closely on the wild mouthings of the Democratic leaders was merely a coincidence. Fate sometimes turns the tables in this felicitous fashion on those who indulge in unfounded allegations.

For some time past the machinery of law had been working quietly to bring about these indictments. While the Senate raged in political fury, President Coolidge set two prominent attorneys at work to prosecute the case as soon as the necessary evidence was accumulated. Their confirmation was assailed by the Democrats and the proceedings were stigmatized as a blind and a stall.

But when the time was ripe Nemesis appeared on the scene. The attorneys Coolidge had named put the legal machinery to work and proper indictments were returned. Actions speak louder than words. Never was a baseless charge refuted at a more timely moment. Law enforcement is Coolidge's ideal. He can afford to disregard verbal onslaughts composed of nothing but political wind.

WAR ON WINGED PESTS

Nature has made of Southern California a mosquitoless land. The growth of motor vehicle use has cut down the fly population materially.

Man can cut it the rest of the way. It will not cost much; just a few vigilant inspectors and a little care and house flies will be as rare as mosquitoes. We have no mosquitoes because we have no breeding places for them; if we abolish the breeding places of the flies they will disappear.

This is no counsel of perfection. It can be done because it has been done. More than one community has done it. The first, so far as is known, was Saranac Lake, up in the Adirondacs, in Northern New York.

It is a small community, but it has a vigilant health officer and a lot of civic pride. The health officer organized a fly war that cleaned up the nuisance in a season. It did not cost much, in money, and the advertising value alone was many, many times the cost.

House flies do not fly far; a few hundred yards is their limit; they are easily traced to their source, and the source—which is filth—is easily screened, abolished or chemically treated.

FOR FREE BEACHES

There is much complaint, and, indeed, much reason for it, from persons who wish to spend a day at the beach, but at the same time wish to escape the crowd. The signs of private ownership, club property and keep-off signs are so numerous and all-encompassing that nothing is left for the choice of a family seeking a breath of sea air, but to pack in with the crowd near the concessions, for many of them do not drive cars and it is too far to walk to a bit of strand—generally the least desirable bit—that is free to the public. Through the Playground Commission the city of Los Angeles is solving the problem admirably at San Pedro, and it behooves the beach cities to extend a welcome to the public if they are to retain desired popularity and patronage. The sea and the air should be free to the humblest child and those who seek to commercialize them will in the end realize the blunder that has been made.

EN ROUTE

BY GRACE WILCOX

As the train slides over the rails, smoothly, triumphantly, one thinks of all the strange and seeking souls whose thoughts have slipped into the rhythm and escaped through the windows to disturb the peace of the desert.

• • •

The bags of some travelers are far more expressive than the colorless persons who own them. Down the aisle three seats from me two Morocco bags have been complaining all morning because the uncle with money who bought them presented them to "such people." The owners of the bags say "ain't got no" and the elegant bags quiver with pain.

• • •

"The mountains is grand this time of year," says the woman whose single apartment in Los Angeles conceals many double thoughts.

• • •

Marie, when traveling alone, expects an adventure. Alice, who expects nothing, encounters Romance wearing an Elk's tooth.

• • •

Jose and Rosita, hand in hand, swing across the desert to watch the train pass. Thus are they connected with the outside world. Theirs is the constricted complex of those who live in wide-open spaces beneath the shadows of high mountains under a beneficent sky.

• • •

Desert vegetation reminds me of creatures who sit in corners of large cities asking alms. They are distorted and frequently maimed, yet life is sweet to them and they persist, despite their deformities.

• • •

Persons who go long distances to the funeral of a remote relative invariably wonder out loud about the will and how many heirs there are, anyway.

• • •

Why do extremely ugly women always boast of their conquests? This one is traveling with a delicate sister and puny nephew. "God love it," she says, pointing to a child astride a fence watching the train go by—while her nephew howls vainly for ice cream.

RIPPLING RHYMES

DREAMS

Aunt Jemima dries the dishes; as she plies her rag she wishes that she was a famous singer, singing for a thousand bones; she can see herself resplendent with a sunburst and a pendant, filling all a noble building with her wealth of golden tones. She can see the crowd applauding, saying that she knocks the wadding from the best and greatest singers of the present and the past; and her joy is all-pervading; in her vision she is wading from one triumph to another, so her happiness is vast. With gee-whizzes and odds-fishes she consigns the blamed old dishes to the darkest, furthest limbo, where the old world's junk is thrown; she aspires to something higher and such chores disgust and try her, and she hates her humble station as she plies her rag alone. Julia Ginger is a singer, and men say she is a dinger and they pay unholy prices just to hear the damsel sing; does this lovely Julia capture all there is of human rapture—is her life a round of pleasure, is she happy as a king? She is angry in the morning, for a critic's idle scorning puts her lower down than Melba, hardly up to Ellen Yaw; and she's rattled at the nooning, for some rival has been crooning at another music temple, in a voice without a flaw. She is snorting in the twilight and she tries to smash the skylight, for her name appears in letters on the bills an inch too small; and perhaps at times she wishes she were busy drying dishes, far from all the tribulations of the folks who hire a hall.

WALT MASON.

[Copyright, 1924, by George Matthew Adams.]

PEN POINTS

Banana Week 'sall right with us provided they omit that song.

Harry Dunlap says he's coming back to California. We sort of felt he would.

They call Hollywood Boulevard the Milky Way because it is all littered up with little stars.

Why a "drive" on bunko men? The pursuit of these gentry should be a continuous performance.

Judged by their Finns, those Olympic runners from the north country may be likened to flying fish.

The alleged collapse of the Einstein theory means nothing to the woman who has had her hair bobbed for the first time.

It was scarcely to be suspected that "Bud" Houser would be able to sprout wings in a steel disc, but he sent it flying over the top.

Wasn't worth keeping. A Colorado Springs woman gave her husband away twice, first to the police and then to the other woman.

If some bright politician wants to run for Governor on a platform of more rain and lots of it he would be able to round up quite a heavy vote.

The Indians may appreciate their right to vote in their home land, but they are glad that the Great Father does not compel them to go to the polls.

Oh, well, we don't care to be too uppish about it. We can afford to let little old New York lead us in port tonnage. We don't want to win everything at once.

Government engineers are staking out an earthquake down in Orange county. Tie her down tight, please. We've had all the shakeups we can stand in one season.

A prominent preacher says that Americans have become a race of mere pleasure addicts. The trouble is that the divine lists every passenger on the merry-go-round as an addict.

If the Democratic campaigners had started in time they might have entered the Olympic Games with their mud-slinging. With Walsh up they would have been sure winners.

Four youths who perpetrated fifty robberies earned less than bricklayers' wages, police figure. Beside theirs a plasterer's income is princely. And now, prospects are, they will work several years for nothing.

THIS IS THE DAY

An act of Congress was passed establishing the District of Columbia as the seat of government of the United States and was signed by President Washington in the year 1790.

A Spanish army of 24,000 men commanded by Gen. Torral, occupying the city of Santiago, Cuba, was formally surrendered to Gen. Shafter in the year 1898. The American advance on Saptiago began on July 1, with the battles of El Caney and San Juan.

FLYING CHIPS

BY ALMA WHITAKER

If it was once considered impossible for women to stand together in co-operation and harmony, how is this for news?

The Philanthropic and Civics Club passed an amendment to its constitution last week by which its board of directors may ask for the resignation of any member who is antagonistic to its policies and does not "work in love and for love" for the club!

Madame President Lillian Burkhardt Goldsmith was responsible for the idea. Mrs. Nellie Van Graham put the resolution, which was eagerly seconded from all over the floor, and the only "discussion" took the form of ardent indorsement. It passed without a dissenting vote.

Now I ask you, did men ever achieve anything as sweepingly harmonious as that? Wouldn't our political conventions be soothing and comfy if they could be run that way? Wouldn't it be wonderful if cities could be run that way?

Maybe the Woman's City Club and the Friday Morning Club will be feeling pretty envious and hasten to follow the Philanthropy and Civics' soothing and harmonious lead.

This is better than making the world safe for democracy—it is making democracy safe for boards of directors.

• • •

Ruth St. Denis says that "the dancers of this generation must delve into their own souls for ideas of beauty, emotion and truth. With the technique and vocabulary of body-words that they have acquired in their schools of training they must express their emotion or their work will be valueless."

It is quite horrid when one's work is valueless.

But how very complicated life is getting. For, of course, there is still quite an authoritative school of thought that considers that we should conceal our emotions and that a vocabulary of body words is not quite nice. They call it social poise.

• • •

When the Overseas girls were entertained with a Spanish lunch out at San Gabriel the garlic was not omitted.

But, as Lee Holmes explained, that was rather a jolly idea, for they were dining with American Legion boys in the evening and the dear boys would find it so happily reminiscent of the French girls.

• • •

Two Russian girls have qualified with high honors in the Military College of Moscow. Both of them fought as privates in the Red army during the revolution, [illegible] gained distinction [illegible] and military [illegible].

Perhaps it is [illegible] this world-peace [illegible] the way. When [illegible] ceiling as [illegible] to become altogether [illegible] was all very well [illegible] just plain shooting [illegible] noise, but feminine [illegible] military [illegible] fearsome terrors. [illegible] the amateur Englishwoman [illegible] fragettes "managed to [illegible]." And that was [illegible] easy.

• • •

A reckless theorist has revived Shakespeare's [illegible] of the Shrew" of a [illegible] ter—and marvels to [illegible] financial success.

And yet [illegible] of Shakespeare's [illegible] plays. Petruchio, the [illegible] who tames no [illegible] irrepressible Katherine [illegible] finally proclaims him [illegible] her lord, her governor [illegible] all the other wives [illegible] such duty to their [illegible] subject ovelt is [illegible] ideal that [illegible] might well wish to [illegible].

Perchance the Bard [illegible] bobbing their hair. [illegible] Shakespearean revival [illegible] ural outcome of a [illegible] mic years. In any [illegible] newspapers record [illegible] able appreciation of [illegible] the part of Bernhardt [illegible] play to which [illegible] safely take his wife [illegible] or his ex-wife on [illegible] ty decree.

And the writer [illegible] cepting it with a [illegible]

• • •

A great Japanese [illegible] pany sends one of its [illegible] the Korea Mart, on [illegible] to the port of Los [illegible] of our civic societies [illegible] tained with dinner [illegible] were speeches. The [illegible] resentatives of the [illegible] said how wonderful we [illegible] were. Then Boyle [illegible] how wonderful we [illegible] Japanese Consul said [illegible] ful we were. Then [illegible] missioner, an [illegible] and an American [illegible] how wonderful we [illegible] Japanese captain of the [illegible] some more nice things [illegible]

Happily, Sam Kraus [illegible] man, got in a few polite [illegible] cognitions of Japanese [illegible] efficiencies between [illegible] erwise there is the [illegible] ty that our Japanese [illegible] have been a trifle loyal.

BRINGING HOME THE BACON

From the Portland (Or.) Journal

Californians never overlook a bet.

New York sat up and took notice when the California delegation arrived for the big convention. The parade down the streets was, of course, headed by a band and flooded out all the pyrotechnics. To cap the climax three pretty girls brought up the rear, throwing California oranges to the massed crowds of people along the way. It was million-dollar publicity brought to the highest point of perfection.

And why not? California has built a million-people city at Los Angeles by her marvelous publicity. With their so-called "sun-kissed" oranges and "sun-cured" prunes and other "sun"-processed products blazoned to the world in costly advertising the Californians have about convinced mankind that the only genuine sun is the California sun and that all others are cheap imitations.

There is as much sunshine and there are better grapes at The Dalles or Grants Pass or Medford or Ashland than in California, but nobody in Oregon has broadcast it to the country. Oregon pears and cherries and apples and prunes and walnuts and filberts and flax for fiber and long wool and many other products beat California and beat the world, but the world has never been told about it.

As for scenery and a paradise of beauty, no spot in the world beats the Willamette or the Rogue River Valley in June, or Coos and Curry counties at any time, or the Columbia Highway forever. If they were in California pictures of them would appear in every magazine in America and on every billboard and street car. But a lot of Oregon people do not even realize that these scenes of beauty are in Oregon.

The California spirit is admirable. It is a State without knockers. Every Californian is a booster.

And they bring home the bacon.

HOW IT STARTED

BY JEAN NEWTON

Checkers

Like chess, the game of checkers derives its name ultimately from the Persian "shah" for king. Because of the many varieties of checkers—Chinese, English, Polish, Spanish, Italian and Turkish—there has been some dissension as to its origin. The game is said to have been found even among the native tribes of the interior of New Zealand.

There is evidence that a game very similar to checkers and probably among its earliest ancestors was played by the Egyptians as early as 1600 B.C., and a form of it is known to have been popular in ancient Greece, whence it spread throughout Europe, being adopted by the various countries with slight differences in detail which have persisted in the modern game. So in England it is customary to play on a black and white board with the blacks on the white squares, in Scotland upon the black squares. And in France the game is called "les dames" from its having been a favorite game with the ladies.

[Copyright, 1924, by "Quality."]

AFTER VACATION

By the Football Fiend

The best thing about a vacation is the return to work. I never realized the joy of the routine of work until he experimented with idleness for a time and tried two weeks of it.

During my vacation I [illegible] to read several books by [illegible] infidels and unbelievers. [illegible] reading them I am more [illegible] convinced than ever of the [illegible] goodness of life. The [illegible] quotes his Koran text, and [illegible] Probably so, but often it [illegible] stands it least. The [illegible] Scriptures of the world are [illegible] sealed to rationalists.

Poetry is the [illegible] sion of the rhythm of life. [illegible] reading Isaiah recently [illegible] from finding that book to be [illegible] one of the loftiest [illegible] monism. I submit that to [illegible] be found therein is [illegible]

Why is it that [illegible] teachers, preaching [illegible] practical and [illegible] have had millions of [illegible] the greatest of [illegible] tualists have in turn been [illegible] and have never been [illegible] authorities? Let the [illegible] swer. JAMES H. [illegible]

TROUBLE TO BE [illegible]

One thing one may [illegible] expect of life is that [illegible] certain amount of [illegible] may come in [illegible] merely to be [illegible] save itself up and [illegible] you in one big [illegible] body has trouble. [illegible] essary. Maybe [illegible] without it, just as [illegible] without water. The [illegible] nise is that [illegible] happen and, as [illegible] to act as if [illegible] son who ever got [illegible] have had and will [illegible] pany. Bad luck [illegible] out. It is pretty [illegible] long run and [illegible] share.—[Advertising Co.]

A Student

Many a husband [illegible] take of thinking [illegible] fish are as [illegible] wife's evening [illegible]

THE VILLAIN STILL PURSUED HER

Of old, the villain [illegible]
Through city [illegible]
wood.
Through [illegible]
and sea.
The villain [illegible]
in all the [illegible]
The villain still [illegible]
Intent and [illegible]
To do his [illegible]
Through [illegible]
mance
Of humble [illegible]
Ubiquitous he [illegible]
The dreaded [illegible]

Now all is [illegible]
Where [illegible]
and beam
And beauty [illegible]
We read it [illegible]
Of eager, [illegible]
Who seek and [illegible]
The "legal [illegible]
In secret [illegible]
"deeds"

They seem like [illegible]
Through [illegible]
dim;
O'er land and [illegible]
The foul [illegible]

Platt Music C
WALTER SYLVESTER HERTZ
VIOLINIST AND LECTURER
ANNIE WADE JR.
FLUTIST
SETH
WIGGLY-WIGGLY HAWAIIAN TRIO
DE KEREKJARTO, VIOLINIST
Finds Artistic Assistance
NTRALTO IN DEBUT AT KHJ
Van Norman Proves to Have Real Artistry
Brothers Sponsors for Singer of Talent
Gains Admirers by French Offerings
CLAIRE FORBES CRANE
not only brings out the form of service in the individual artist, but obtains a similarity from every commercial situation which uses it as a point of contact with the human family.
Brothers holds a splendid record in broadcasting for the months. Most of the famous artists and foremost en-
Schools and C
The Times' School bureau completes information on file, from which will be helpful FREE. Address, write Bureau, First street floor, TIMES' Branch 203 South Spring Street be mailed to you.
LEARN ELECTRICITY
Electrical experts of Science or Engineering of the standard SPECIAL LOW or write for Interesting
NATIONAL
ACKAY BUSINE
Call, write or 'phone for catalog. No 10th Year.
Military
SADENA
MILITARY ACA
High School, Ju
Every Modern Convenience. Cata
Write Pasadena, Calif. Or Phone
AGE
A Big School for Li
Its Class in America
session Thursday, Sept.
D. No. 7, Box 836,
Headmaster.
RBAN
SUMMER
Days Really Happy
Swimming Pool at
sited 7000 for
horseback rides,
Diego Army
Academy
Division of" school
is in the "A" class
only two Junior
Here earned full
A. Davis, Pres., Pacific
ward School
AN ACCRE
25th year o
built. Pupils
Mr. Berry, Joseph
Los Angeles, 1061 S. Western Ave.
GIRLS Boarding and
Junior School for Girls
Pasadena
Thoroughly accredited to Eastern and
MISS LUTHER DRAKE, President.
borough School fo

NG CHIPS

A WHITAKER

during the revolution, where and gained distinction for "gallantry and military resourcefulness."

Perhaps it is just as well that this world-peace movement is going the way. When women start recalling as militarists war is likely to become altogether too subtle. It was all very well when war was just plain shooting and killing and noise, but feminine "gallantry and military resourcefulness" is a fearsome terrors. Remember what the amateur English militant suffragettes managed to think up? And that was only mild civil warfare.

* * *

A reckless theatrical producer has revived Shakespeare's "Taming of the Shrew" at a London theater—and marvels to pronounce it a financial success.

And yet . . . well, it is one of Shakespeare's ultra-he-manish plays. Petruchio, the husband who tames so successfully the wife of irrepressible Katherine that she finally proclaims him "her lord, her governor" and sets all the other wives that they owe such duty to their husbands "as the subject oweth to his prince," is the ideal that modern maidens might well wish to attain.

Perchance the English wives are bobbing their hair. Perchance the Shakespearean revival is the natural outcome of a masculine mimic yearn. In any case, London newspapers record a quite remarkable appreciation of the revival on the part of Englishmen. It is a play to which any husband can safely take his wife or his sister or his ex-wife on an honeymoon ty decree.

And the women appear to be accepting it with a Sphinx-like

* * *

A great Japanese shipping company sends one of its finest on the Korea Maru, on its first trip to the port of Los Angeles. Some of our civic notables were entertained with dinner on board. There were speeches. The Japanese representatives of the line graciously said how wonderful we Americans were. Then Boyle Workman said how wonderful we were. Then the Japanese Consul said how wonderful we were. Then a harbor commissioner, an emigration official and an American captain said how wonderful we were. Then the Japanese captain of the vessel said some more nice things about us.

Happily, Sam Kreider, as toastman, got in a few polite little recognitions of Japanese charms and efficiencies between speeches. Otherwise there is the awful possibility that our Japanese hosts might have been a trifle bored.

AFTER VACATION

By the Foothill Philosopher

The best thing about a vacation is the return to work. A fellow never realizes the joy of the humdrum of work until he surrenders to the idle tom and tries two weeks of it.

* * *

During my vacation I took time to read several books by so-called infidels and unbelievers. After reading them I am more firmly convinced than ever of the divine goodness of life. "The unbeliever quotes his Koran best," said Goethe. Probably so, but often he misquotes it least. The charms of the Scriptures of the world are not revealed to rationalists.

* * *

Poetry is the conscious expression of the rhythm of life. I've been reading Isaiah recently and, aside from finding that book to be one of the loftiest expositions of monism, I submit that the best to be found therein is unsurpassed.

* * *

Why is it that great scientific teachers, preaching apparently practical and impossible doctrines, have had millions of disciples, that the greatest of doubting Thomas-ists have in turn been doubted, and have never been scoffed by authorities? Let the rationalists answer.

JAMES M. WARNACK

TROUBLE TO BE EXPECTED

One thing one may confidently expect of life is that there will be a certain amount of trouble in it. It may come in little pieces at a time, merely to be irritating or it may save itself up and deliver it to you in one big whallop. But somebody has trouble. Maybe it is necessary. Maybe folks couldn't get along without it, just as they couldn't without water. The thing to minimize is that unpleasant things happen and, so recognizing, how to act as if you are the first person who ever got in a fix. You have had and will have lots of company. Bad luck doesn't stay out. It is pretty impartial in the long run and everybody gets his share.—[American Boy.

A Mistake

Many a husband makes the mistake of thinking that the two fish are sufficient company for his wife's evenings.—[London Answers.

THE VILLAIN STILL

Of old, the villain still pursues
Through city street and
wood,
Through hot and cold, and
and sea,
The villain stalked persistently
In all the fiction that we read
The villain still pursued his
Intent and malice in his eye
To do his dastardest or die.
Through stirring tale or
mance
Of humble folk or elegance
Ubiquitous he would intrude,
The dreaded villain still pursued.

Now all is changed. In romance
and beaus
And beauty soap advertisements
We read of men of high renown
Of eager, questing, chivvy mien
Who seek and seek and seek
The "leger" where he
In secret making
"dough."
They seek him not with
dim;
O'er land and sea, afar they roam
The fool pursues the

Platt Music Co. Presents Another Program at KHJ

DR. SYLVESTER HERTZOG, ORGAN AND LECTURER — EDWIN LESTER, DIRECTOR OF PLATT MUSIC CO. PROGRAMS — LINNIE LEE GUESS, PIANIST

WADE, JR., PIANIST — ETHYL SEVERIN, HARPIST — DR. DANIEL NELSON CLARK, LECTURER — EDWIN GODDERIDGE, BARITONE

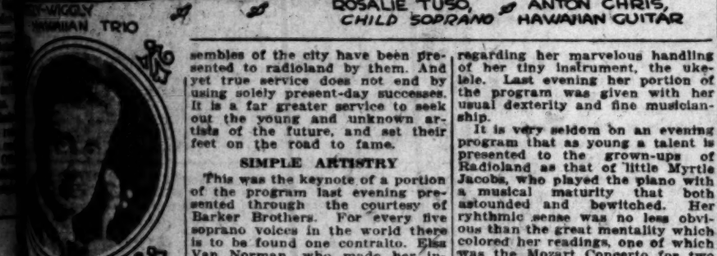

ROSALIE TUSO, CHILD SOPRANO — ANTON CHRIS, HAWAIIAN GUITAR

PIGGLY-WIGGLY HAWAIIAN TRIO

DE KEREKJARTO, VIOLINIST

Artistic Assistance

TRALTO IN DEBUT AT KHJ

Norman Proves to Real Artistry

Brothers Sponsors for Singer of Talent

Gains Admirers by French Offerings

FORBES CRANE

sembles of the city have been presented to radioland by them. And yet true service does not end by using solely present-day successes. It is a far greater service to seek out the young and unknown artists of the future, and set their feet on the road to fame.

SIMPLE ARTISTRY

This was the keynote of a portion of the program last evening presented through the courtesy of Barker Brothers. For every five soprano voices in the world there is to be found one contralto. Elsa Van Norman, who made her initial bow to radioland last night, proved the possessor of a genuinely beautiful voice. It was a refreshing change to hear an artist who allowed the messages of the great composers to speak for themselves without the obtrusion of strained vocal technique. When Miss Van Norman sang, her audience realized that all of the work and tireless effort which goes into the preparation of a great interpretation had been accomplished long ago and put aside. All that remained was the effortless beauty of true singing—the height of art concealed in simplicity of style.

Included in her program was an aria from "Samson and Delilah," "Florian's Song," Greig's "Spring," Schumann's "Lotus Flower" and several English ballads. Miss Van Norman created to the utmost the special atmosphere which pervades each of these classics and it is a fair phophesy to say that her future place among the contraltos of the West will be a high one.

Joseph Jean Gilbert, flutist of the Los Angeles Philharmonic Orchestra, accompanied by Claire Forbes Crane, played some beautiful ultramodern French numbers with a clarity of tone and ease of technique which instantly endeared him to the ever-increasing number of admirers of his instrument. Mr. Gilbert is, without doubt, one of the finest players presented to the radio family. He is not only an interpreter but a clever composer of both songs and instrumental music.

Jennie Durkee is such a beloved figure in the KHJ studio that there is little else that we can say regarding her marvelous handling of her tiny instrument, the ukelele. Last evening her portion of the program was given with her usual dexterity and fine musicianship.

It is very seldom on an evening program that as young a talent is presented to the grown-ups of Radioland as that of little Myrtle Jacobs, who played the piano with a musical maturity that both astounded and bewitched. Her rhythmic sense was no less obvious than the great mentality which colored her readings, one of which was the Mozart Concerto for two pianos, which she played with Claire Forbes Crane.

Continuing his absorbing lectures and tales of romance brought from the past of America, Prof. Walter Sylvester Hertzog thrilled his listeners with his narration of events which played such an important part in the erection of our democracy. He was followed by Victoria Louise Kerner, screen juvenile, who read two short stories. Morris Erenberg, 13-year-old violinist, dropped from his fingers a quality of notes that one did not suspect would be found in his tender years. He was ably assisted by Carl Fischer, who has proudly reached his twelfth year.

Marvel Lion, 13-year-old pianist, pupil of Winifred Pennell, rendered two difficult selections from the classics with seemingly no difficulty. The lads and lassies then were entertained by Dick Winslow, screen juvenile and reporter, relating his latest experiences. The curtain was rung down on the children's hour by Uncle John's bedtime story.

The heat of the noon-hour's sun was forgotten completely in the refreshing atmosphere that was created by Alika's Hawaiian Syncopators. This trio, composed of J. Alika, steel guitar; J. Hicks, guitar, and Claude Jones, ukelele, sent wafting through the studio salt-tanged breezes and blossom-scented currents from the pineapple isles.

K-H-J
The Times
BROADCASTING

TODAY'S PROGRAM

12:30 to 1:15 p.m. Program presenting the Piggly-Wiggly Hawaiian Trio. Santos Pego, Spanish guitar.

2:30 to 3 p.m. Hollywood Bowl program sponsored by Mrs. J. J. Carter, presenting Bess Daniels, pianist; Linnie Lee Guess, pianist, and Archie Wade, Jr., flutist.

6 to 6:30 p.m. Art Hickman's Concert Orchestra from the Biltmore.

6:45 to 7:30 p.m. Children's program presenting Prof. Walter Sylvester Hertzog, Elizabeth Kurk Jian, 12 years old, and Louise Carter, pianists, pupils of S. S. Gay. Rosalie Tuso, child soprano. Joe Kelley will sing a group of children's songs. Bedtime story by Uncle John.

8 to 9:15 p.m. Program presented through the courtesy of the Platt Music Company, arranged by Edwin Lester of the Platt Music Company. "The Lady of the Golden Voice." Duci De Kerekjarto, violinist. The Graf Quartet of Harps; the Misses Severin, Duer, McCracken and Cover.

9:15 to 10 p.m. Program presenting Anton Chris, Hawaiian steel guitar. Daniel Nelson Clark of the Radio Journal, lecturer. J. Edwin Gooderidge, baritone.

10 to 11 p.m. Art Hickman's dance orchestra from the Biltmore Hotel.

LOCAL SCHEDULE

THE TIMES	12:30 to	1:15 p.m.
THE TIMES	2:30 to	3:00 p.m.
Angelus Temple	4:30 to	5:30 p.m.
Herald	5:00 to	6:30 p.m.
Examiner	5:30 to	6:00 p.m.
THE TIMES	6:30 to	8:00 p.m.
Angelus Temple	6:30 to	7:30 p.m.
THE TIMES	6:45 to	7:30 p.m.
Earle C. Anthony	7:45 to	7:30 p.m.
Bible Institute	8:00 to	9:00 p.m.
Earle C. Anthony	8:00 to	9:00 p.m.
THE TIMES	8:00 to	10:00 p.m.
Angelus Temple	8:00 to	10:00 p.m.
Examiner	9:00 to	10:00 p.m.
THE TIMES	10:00 to	11:00 p.m.
Earle C. Anthony	10:00 to	11:00 p.m.
Angelus Temple	10:00 to	11:00 p.m.

Gardner Single Control Radio Set

Installed complete with 2 head sets, $30; four head sets, $40; six head sets, $50. No tubes, no batteries, no fuss, no interference.

Gardner Laboratories
511 E. 9th St. MAin 3203.

Schools and Colleges

The Times' School and College Bureau will help you secure complete information about any kind of School or Education Training. Carefully compiled data are on file, from which source suggestions may be made which will be helpful to you. THE SERVICE IS FREE. Address, write or call the TIMES' Information Bureau, First street and Broadway—telephone MEtropolitan 0700—or leave your name and address with the TIMES' Branch Office Information Bureau, 521 South Spring Street and the desired school data will be mailed to you.

Electrical experts are in big demand at high pay. A complete course at National will thoroughly qualify you in all branches of the electrical business. Most thorough course in America. SPECIAL LOW TUITION RATES NOW IN EFFECT. Call or write for information.
NATIONAL AUTOMOTIVE SCHOOL
4003 S. Figueroa Street.

MACKAY BUSINESS COLLEGE
Write or 'phone for catalog. No solicitors to annoy you.
10th Year. 9th and Main Sts.

Military

PASADENA MILITARY ACADEMY. College Preparatory and High School. Fully Accredited. Also grades five to eight inclusive. Thorough scholarship. Character development. No day pupils. Summer camp and school. Pasadena, Mentone. Catalogue and camp folder. Address Box 107-T, Pasadena, Cal. Or Phone GArfield 2824.

PASADENA JUNIOR COLLEGE. A Big School for Little Boys. The largest school of its class in America. Pupils admitted at any time. In session throughout the year. Send for catalog. R. F. D. No. 7, Box 816. Phone 760858. ROBERT A. GIBBS, President.

URBAN SUMMER CAMP—YOSEMITE
Girls Really Happy Every Day in a Worthwhile Way
Summer School at 627 West 21st St., L. A. Phone Bdwy. 6870
Send for booklet. Tutoring as desired. Swimming, golf, horseback riding. Classes: boys, girls and adults.

Army and Navy Academy. Preparatory School. Accredited by the University of California rating as "A" classification of the War Department, one of only two schools in Southern California so distinguished. It is one of only nine military schools in Southern California which has had unbroken representation at West Point. Address Capt. Thos. A. Berry, Pres., Pacific Beach, Cal.

Harvard School ACCREDITED SCHOOL FOR BOYS. 12th year commences Sept. 16th. R.O.T.C. unit. Pupils received in any grade from 2nd to 12th. Rev. Joseph H. Johnson, D.D., Bishop of the Diocese, President. For catalog, address the Rev. R. H. Gushee, 1861 S. Western Ave., Los Angeles, Cal.

Boarding and Day Schools

Marlborough School for Girls 1155 South Westmoreland Avenue, Los Angeles, Cal. Residence and Day School. College Courses. Accredited to colleges East and West. Complete eight acres. Four tennis courts and swimming pool. Courses in Music, Art, Expression and Home Economics. MARIE CASTLE RANUS, FREDERICA DE LAGUNA, Principals.

Marlborough School for Girls 5029 West Third Street
Accredited to Eastern and Western Colleges. Term Begins [illegible]. MARIE CASTLE RANUS, President; ADA S. BLAKE, Principal.

Store Closed All Day Saturdays Until August 30 — McCall Patterns — Pictorial Review Patterns

Coulter Dry Goods Co.
FOUNDED IN 1870
Seventh Street at Olive

Our Branch Store
Located at 215 South Broadway, sells all advertised merchandise (whenever carried in stock) at the same prices as at our main store.
For many patrons it is more convenient to shop at this part of town than elsewhere, as parking facilities are better.

Coulter's July Clearance

—A July Clearance is especially important at Coulter's because July ends our fiscal year and the clearing out of all odds and ends and short lots is clean-cut and decisive!

—Just the merest outlines of the items is all we've listed here—and there are other July Clearance specials not advertised.

40-in. Crepe de Chine $3.50 Regularly, at—$2.65

—A good weight crepe de chine that comes in white, ivory, flesh, orchid, mais, powder blue, peach and black.

$4.00 to $5.00 Printed Silks, Clearance at—$2.95

—A group that includes printed crepes, printed georgettes and satin striped indestructible voile.

(Second Floor—Coulter's)

Hand-Made Philippine Lingerie, Special at—$1.95

—Dainty garments, embroidered, some all white, others with a touch of color.

Women's Cotton Pajamas, specially priced $1.95

(Fourth Floor—Coulter's)

Novelty Jewelry Very Special, at $3.45

—A most attractive assortment of earrings, necklaces and bracelets very specially priced in the July Clearance Sale.

(Main Floor—Coulter's)

Thermos Bottles Reduced

—Three styles, all in the pint size.

Plain nickel	$1.95
Corrugated nickel	$1.75
Brown enamel	95c

(Main Floor—Coulter's)

Notions

Double Covered Dress Shields	30c
Three Pairs for	75c
Sanitary Aprons	39c
3 Pkgs. Sanitary Napkins,	$1.25

(Main Floor—Coulter's)

Clearance of Undermuslins At Much Lowered Prices!

—We've gathered odd lots and broken and discontinued lines for a quick sale in the July Clearance.

—Included are corset covers, drawers, extra size chemises, vests and step-in drawers.

—Many French hand-made garments in the lot.

Another Lot, including gowns, chemises and athletic undergarments in small sizes. In the Clearance Sale at 95c

Odd Lots of Boudoir Slippers at $1.00

(Fourth Floor—Coulter's)

Leathercloth Overnight Bags, Special at $5.00

—Vachette finished bags with leather lining.

(Main Floor—Coulter's)

Val Laces, 65c Dozen Yards

—French and German mesh Vals in white and natural shade—a very wide pattern variety, and very specially priced.

(Main Floor—Coulter's)

Every Summer Hat At ½ Price!

—There's a wonderful assortment of lovely hats—each the work of a prominent designer and priced for clearance just half its original marking.

—Hats for street, sports and dress occasions in the summer's best styles and colors.

(Third Floor—Coulter's)

A Mid-Month Sale! Remnants at ½ Price

On account of Inventory this month we are ridding our stocks of all short lengths, consequently there's a much larger assortment than usual and all at ½ marked prices!

—Short lengths culled from our regular stocks—many enough for entire costumes. This Mid-Month Clearance includes:

All Remnants of Silks and Velvets
All Remnants of Woolen Dress Goods
All Remnants of Cotton Dress Goods
All Remnants of Linings
All Remnants of Linens
All Remnants of Crashes and Towelings
Soiled Cloths and Soiled ½ Dozens of Napkins

(Second Floor—Coulter's)

Hand-Made Voile Dresses A Pre-Inventory Clearance at $15.00

—Sheer, lovely frocks that have been priced ever and ever so much higher!

—It would be hard to think of more charming frocks for the afternoon at home or for this or that semi-formal occasion. Beautiful colors.

(Fourth Floor—Coulter's)

All Our Suits, Coats and Dresses Reduced ⅓ to ½

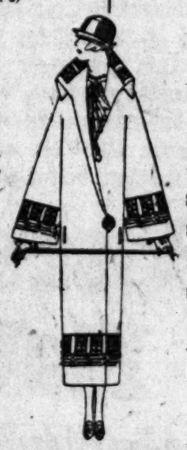

—Practically all the favored styles, fabrics and colors represented in the dresses, the suits are of satin, twillcord, charmeen, satin and fancy silks.

—Some 3-piece suits included.
—Mostly one of a kind.

(Third Floor—Coulter's)

Imitation Shell Toiletware —A Clearaway!

—A miscellaneous collection of pieces that we are closing out at most attractive prices.

3-bottle Perfume Holder	95c
Cream Jars	95c
Bud Vases	95c
Picture Frames	$1.50
Jewel Cases	$2.39
Cloth Brushes	$2.29
Mirrors (La Victoire)	$3.49
Imitation Ivory Trays	$2.25

(Main Floor—Coulter's)

The Blanket Sale Says: "Prepare for Chilly Nights a-Coming!"

—Our July Blanket Sale offers you once-a-year values on Blankets to fit every bed—full, three-quarter or single size. Prices are notably lower on luxurious pure wool Blankets, and durable wool-mixed or wool-filled Blankets. Plain, plaided and jacquard patterns. Choose today and arrange delivery later if you choose.

Reduced prices 85c each to $58.00 a pair

Bedspreads in the July Sale!

Crochet, satin-finish Marseilles style, and sets for twin beds—the crochet, sizes 74x84 to 84x98, special ..... $2.45 to $3.35
The Marseilles style: sizes 80x90 to 88x98, special, $3.90 to $5.50
Sets—spread and bolster cover to match, for twin beds..... $8.95
Many others, too, of course, all reduced.

(Second Floor—Coulter's)

Women's Silk-Mixed Sport Stockings, $1.35

—Stockings admirably suited for beach or mountain wear, priced very specially in the July Clearance.

—They come in black, gray, cordovan and beaver.

(Main Floor—Coulter's)

Women's Chamois Skin Slipon Gauntlet Gloves Special —$2.65

—In the natural colors; sizes 5¾ to 7.

(Main Floor—Coulter's)

Women's Swiss Ribbed Vests, 3 for $1.00

—White vests with the built-up shoulder. All sizes at this less than regular price.

(Main Floor—Coulter's)

C.H. WOLFELT CO.
The BOOTERY

SEMI-ANNUAL SALE

Now in Progress!

THIS SALE embraces the most remarkable values the Bootery has ever offered—shoes for street, sports wear, for morning, afternoon and evening. For a short time only at these low sale prices....

Fine Hosiery (Former $4.50 to $7.50 Values)
Now $2.45

$7.85 (2nd Floor Only) **$9.85** Main Floor **$12.85** Main Floor

Also In Our Wicker Shop on the Second Floor

2 Pairs of Shoes for $6.85
Those purchasing one pair at $4.85 may select an additional pair at $2. No refunds or exchanges.

611-615 West Seventh

MARRIED TWELVE YEARS BEFORE BABY CAME

Gladly Recommends Lydia E. Pinkham's Vegetable Compound

Louisville, Nebraska.—"I was married twelve years before my boy was born. I had a lot of female troubles and had been treated by a physician for them but they continued much the same. Then I read your advertisement in the newspapers and thought I would give Lydia E. Pinkham's Vegetable Compound a good trial, for if it had helped others, why not me? I have taken 36 bottles of the medicine and am never without it in the house. My baby boy is three years old now and I sure am happy since I got relief from my troubles. When any one has troubles like mine, or any ways like mine, I am always glad to recommend the Vegetable Compound so that they will get the right kind of medicine."—Mrs. JOE NOVAK, Box 682, Louisville, Neb.

In a recent country-wide canvass of purchasers of Lydia E. Pinkham's Vegetable Compound, 98 out of every 100 report they were benefited by its use. For sale by druggists everywhere.

Does Your Food Turn to Gas?

Perhaps that is why you feel so nervous, irritable and depressed at times—why you suffer from lightning jabs of pain about your heart, palpitation, shortness of breath, dizzy spells, faintness, headaches, bloating, poor circulation or drowsiness after eating.

You can easily avoid all distress from gas by taking Eopa Gas Tablets before and after meals. Not only do these remarkable tablets give prompt relief when taken during an acute attack, but their continued use will help to remove the cause of the trouble entirely.

Eopa Gas Tablets contain nothing that can harm you in any way. Pleasant to take and free from objectionable odor. The very first dose should convince you of their merit. Be sure to get "Eopa," the original and only genuine Gas Tablets. They cost no more than imitations. Price $1.00. Sold in Los Angeles by the Owl and Sun Drug Stores and other leading druggists. Boericke & Runyon Co., Mfrs., San Francisco.—[Advertisement.

Metropolitan chefs endorse TILLAMOOK

Up and down the coast those who know and appreciate fine foods are lovers of Tillamook cheese.

It is especially popular among chefs—men who must please hundreds daily. They appreciate and depend upon Tillamook's high quality.

Such men as Chef Victor of the St. Francis, San Francisco; Chef Mathieu of the Davenport, Spokane; Chef Bassetti, The Alexandria of Los Angeles, use Tillamook in their savory cheese dishes. You will be served Tillamook by Chef Thiele at the Sovereign, Portland; Chef Herman, Hotel Arlington, Santa Barbara; Chef Hayes, The Clift, San Francisco—by Alex Rosin of Portland's Multnomah and Chef Turner at the Benson.

You too should discriminate in the cheese you buy. It's easy, for "Tillamook" on rind or loaf distinguishes the finest cheese on the market.

Send for booklet of cheese recipes by Alice Bradley, Miss Parmer's School of Cookery, Boston.

Tillamook County Creamery Association
Tillamook, Oregon

25 cheese kitchens owned and operated cooperatively by the dairymen of Tillamook county

Place the cut end of the Tillamook loaf on a warm plate. It's parafined coat will hermetically seal in its freshness.

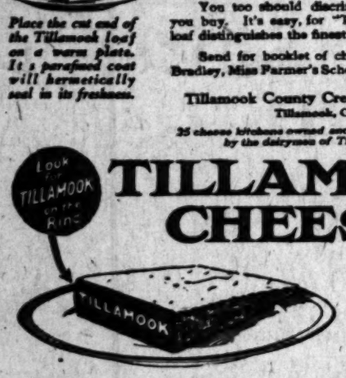

TILLAMOOK CHEESE

Special for Thursday and Friday **$6.50**

MIRRORS
WEST ADAMS ART SHOP
1779 W. ADAMS

Exactly like Illustration **$6.50**

How Businesses are Bought and Sold
—Through "Business Chances" in Times Want Ads.

SANTAL MIDY
CATARRH of the BLADDER

Guard Your Health
Be Sure To Use
SAN-Y-KIT
PROPHYLACTIC for MEN
Affords Utmost Protection After Infectious Exposure
Large Tube 25c. Kit (6's) $1
All Druggists or San-Y-Kit Dept. A 22 Beekman St., New York
Write for Circular

Mme. M. Cormick's BEAUTY CREAM

A face powder in cream form. Delightfully perfumed. In flesh and white. 50 and 60c the jar. Trial size by mail 10c.

Kirby-Gifford Co.
Dallas, Texas.

Of Interest to Women.

The Woman and Her Job

By Valeria Matrau

[Questions concerning the problems of women will be answered in this column if addressed to Mrs. Watrous at the Times. Requests for personal replies must be accompanied by a stamped envelope.]

ONE TIRED MOTHER

He was a very tired little boy who should have been in bed hours before. There was utter weariness in his strangled sobs, and the tears that rolled slowly down his round, ruddy cheeks left clean streaks that contrasted with the dust and grime of a long day.

His mother was tired, too. Perhaps she had been caring for a sick sister, or visiting some dear one out of the city. Her smart dark suit and hat were dusty, and the powder was gone from her round healthy cheeks. The small boy fussed and whimpered, and she tried to soothe or amuse him by turns. Patience vanished at last, and she shook him into the seat beside her.

"If you don't hush, I'm going to give you to the policeman. He'll put you in a dark hole, and you'll never get out," and the little chap's whine stopped instantly.

Just then a man took the vacant seat next to me, and I was aware he was clad in the blue uniform of an officer.

"What's the trouble, old man?" he inquired leaning over the seat in front to speak to the child.

"Put me in hole," the little fellow screamed. But the officer persisted, and the mother hastily assured him that this was a very nice man, and not a policeman at all. Presently two strong blue arms reached down, and in an instant the lad was on the man's knee, looking up confidently into his face. The nice man produced a wonderful watch from beneath his cuff, and allowed his guest to unstrap and put it on his own wrist. Diversion had done its work, and the little chap's head was cradled in the curve of the man's arm, and in a few minutes he was asleep.

The mother shifted about so that she might face us. She tried to explain how tired she was, and that she rarely threatened the boy.

"It's the biggest mistake in the world to scare a kid with what the cop will do to him. I guess it's done a lot to make crooks. If they have confidence in the police when they're little, they'll shoot square with them when they're older and begin to get into bad company," said the policeman. And presently when the mother was ready to leave the car the officer got off and placed the sleeping child in her arms.

I sat there listening and wishing that officer's little talk to a tired mother might be radioed around the world and reach every young mother, who uses fear of any kind to exact obedience. Fear, is the worst devil we have to fight.

Not many days later I was coming downtown at noon time, and our car halted at a school stop. On the corner stood an officer talking with a man. On a bench near by perched a young man of 6. As the man continued on his way the small person arose and walking over to the officer, slipped his small fist into the policeman's hand.

The officer looked down and smiled into the confident eyes of the child, and hand in hand they crossed the street together.

Here was a young citizen who knew that in that blue uniform was perfect safety. It came to me then that the traffic officer stationed at the school crossing is doing a much bigger work than clearing the way for boys and girls to cross the street.

ANSWERS TO QUESTIONS

I want to thank several people for information regarding the stocking darner. The woman inquiring was very grateful for the suggestions. I will be glad to send the good word along to any one who wants to know about them.

Dear Mrs. C.: If you will call our Information Department you will be able to get the addresses of business colleges that will give the work you want. I do not know about university credits, however; better inquire directly when you interview the different colleges. Commercial courses are given in the University of California and the University of Southern California, but you must have come from an accredited high school if you expect to get credit there.

Dear Miss J.: Thank you for your suggestions about employment suited to the deaf. I have sent your letter to the president of the League for the Hard of Hearing. It was very thoughtful of you to tell us your experience.

TREE TEA Iced

Any cold drink brings blessed relief to parched throats these dry-as-dust days. But Tree Tea* Iced gives you something more: a fine flavor-sensation as it goes down and a longer-lasting feeling of refreshment after it gets down.

* Tree Tea Orange Pekoe [Black] makes the best iced tea.

Today's *Ounce of Prevention:

Over-eating and too little exercise cause constipation which is the direct cause of 75% of all sickness. Post's Bran Flakes overcome constipation and *prevent* sickness by providing the intestines with proper bulk. Finest quality bran, with other nutritious parts of wheat, Post's Bran Flakes are a delicious laxative food ready to eat.

*Post's Bran Flakes

Now you'll like bran

©P. C. Co., 1924

THE NEW IN STORES AND HOMES

NOVELTIES, IDEAS AND PRACTICAL SUGGESTIONS

By Olive Gray

Up-to-Datest:

Varying the shirt-front effect, so popular this season, for both frocks and blouses, the newest is the pleated oval inset, the pleats allowed to emerge below the vest or shirt-front, where it appears in spear-shaped opening. Plain color or white combined with stripes running cross-wise, is a popular version of this fad.

Tailored Versus Sportish

The strife between the strictly tailored and the sportish, in both dress and millinery, continues to manifest in plainness of trim and in absence thereof.

The tailored hat may adopt a multiplicity of bows, provided they be identical in shape and primly placed, say in an ascendant scale from brim to crown. Variations in brim, its upturn, its downturn, its straightness or its roll, are given to pointing the way sportaward, more perhaps than any single feature in hattery.

A Yellow Flannel

A local smart shop shows a flannel frock in the new Chinese yellow, which is sufficiently plain in line and trim to suit the most fastidious and which still disports distinction amounting to personality. The touch conferring this characteristic, lies in the narrow band of white flannel used as trim. This band is cross-stitched in many colors—all harmonious with each other and with the yellow of the frock. Around the neck, banding the short sleeves, forming the entrance to ingrown pockets and extending a very brief way down one side of the front from the rounded neckline, these bands are the savour of the dress.

Checking Up

Checking up the chic of a stunning tailleure, I decided that it lay in the black-and-white gilet, or vestee and cuffs. The suit was of black alpaca, a smart fabric of the season's choice, the short jacket very mannish—or one should rather say "boyish"—and the gilet was of checkered taffeta cut kerchief-wise and folded within the long rolling collar of the jacket. Appearing, also, below and at the slit sides of the coat-sleeve, the clean-looking checkered silk lent an air of inexpressible trig.

The Colored Blazer

"He had worn a colored blazer on the Nile;" and also upon the golf links of California—if he is in the very know. The newest of the season's most colorful of colored, these country sports blazers are the choice of both Dad and the mannish kid. Of fine, lightweight flannel in tennis stripes, these garments are not only comfortable, but they accommodatingly lend a valuable high note to the field of vision, especially when caught against an extensive background of greenery.

Airy

In all the scarf world what so airy as those of delicately tinted lace! When terminated with fringe to match, the effect is fairy-like. With summer gowns, these dainty scarves are delightful in effect.

Gaily Brocaded

The newest of the gauntlets like to display their linings, since these are of rich brocades. In colors to enhance the costume, they add an interesting note to the ensemble.

Gilty!

The newest of satin opera pumps and slippers, quite likely to be in black or in brown satin, are more than equally likely to be piped in gilt. The very most narrow peep of this golden effect is visible along all edges of shoe and straps.

Jumpers Return

The jumper has returned to feminine dress; but like all of fashion's revivals, it has a "some difference." The new one has an exaggeratedly long armhole, deeply rounded, and the straps, instead of passing over the shoulders, extend up the front. The effect is as if one donned a strapped, cut-away busque, over a blouse.

IN FASHION'S FOYER

A very smart motoring hat is a small affair of white crepe, swathed with a scarf.

Links of red coral, combined with links of gold, make an interesting chain bracelet.

A great deal of hand-drawn work and hand-sewn tucks are used on lingerie frocks.

A cluster of vivid geraniums is placed on the right shoulder of a frock of white kasha.

Black bone buttons and a black silk monogram are used on a blouse of soft white satin.

Some of the new summer frocks have waistlines that hint of the directoire period.

A smart frock of black satin has a long, beltless tunic, attached scarf, and tight sleeves.

Buttons and pipings in navy are used on a frock of gray alpaca, with a navy ribbon tie.

A bodice of plain and pleated georgette gives the effect of a vest to a frock of alpaca.

A dinner gown of plaid lace is worn over a satin slip. The long scarf is of the lace.

A tailored frock of colored linen has a deeply cut swagger collar, and smart vestee of white.

A coat dress of pleated plain georgette is worn over a slip of printed crepe de chine.

Glass buttons are used on a blouse of coral crepe de chine, with string ties forming a narrow collar.

Two-toned braid is used in trimming a frock of flannel, widened at the hem with pleated sections.

folks who want to be sure specify CHALLENGE butter

Diet and Health

By Lulu Hunt Peters, M.D.

ANSWERS TO CORRESPONDENTS

Mrs. M.—The causes of sterility are many; among them are inflammatory conditions, wrong position of the generative organs, general undernourishment and overnourishment. The latest cause to be added is the lack of sufficient vitamins in the diet. Animals which are fed on vitaminless food develop sterility. You say you were brought up to be a crank about foods and that fresh vegetables and fruit are a large part of your diet, so diet apparently isn't the factor in your case. There are also other causes of sterility, information regarding which I suggest you seek of your family physician.

Why don't you adopt a baby? You would not have it for a day before you would feel that it was your own and you would never know the difference. It is the greatest mistake in the world for childless couples who want children not to adopt them.

There are organizations and societies from which you can secure babies. Tests are made to determine whether they are free from congenital disease or not. As far as the mentality is concerned, that could not be determined until later on in babyhood—7 or 8 months.—But if you are worried about that, adopt a child a little older. But adopt one.

I know of a woman who after years of childlessness, adopted a baby and then she had six of her own. You can't tell but what the happiness the adopted baby brought, so altered her condition that she could have her own.

"Dear Doctor—Since beginning to follow your directions on reducing, I have lost forty-five pounds in weight, six inches around the waist and three inches around the chest. I have still a long way to go yet.—N."

You did not state your weight. If you lost forty-five pounds and still have a long way to go, your displacement must have been considerable. The extra pamphlet has been sent to you if you inclosed 4 cents and s.a.s.e. with your request. Did you do that? If not, try again.

Mrs. B.—The length of the menopause varies. Sometimes the menstruation periods cease abruptly, and other times gradually. Your overweight may give you many of the symptoms you complain of. (We have no goiter which you may be sending away.)

L. J.—You should do something about your eyes. There is apparently some weakness of the eyes causing the lowered vision. Meanwhile, get a little 2 per cent of yellow oxide of mercury and rub on a little of the ointment each night. Inflammation of the eyelids gently may help some eyelashes grow. I don't know the length and size of those you may be an inherited condition. Sometimes the hair is affected by the condition of the body.

Miss S.—According to your height, 5 feet 4 inches, you should weigh 116 pounds. If you weigh 116 pounds or twenty pounds under, you probably have not enough to have normal vigor in not eating enough of the forgotten the elements your body needs and you may be suffering from latent scurvy or a mild acidosis. That probably is the condition you need. Build up your resistance. Send for our instructions regarding. Don't forget to include in stamps with your name and address.

Mrs. E.—No matter what the cause for the frequent urination bladder, a diet which renders the urine nonacid is essential. A diet which gives a nonacid urine will also improve your general health—plenty of fruits, milk, liberal amounts of vegetables and fruit, small amounts of meats, white bread and little salt.

Tomorrow, Answers to

By Dear Professor: Who can furnish a reputable physician's name and address, the price and method of treatment for a lady afflicted with a goiter? Please address your letter to me in care of this paper, inclosing a stamped envelope for reply. Please sign your name in full. Publicity will not be given to any request. Professional advice, by reputable physicians, will be given without charge. Address your letter to Dear Professor,

Home Hints Entertainment

Of Interest to Women.

Shop News Timely Topics

SOCIETY

MRS. IVANA NEAL LÆVY

One of the charmingly arranged affairs of the season was that given on Monday evening when Miss Josephine Quigg, daughter of Mr. and Mrs. John William Quigg of Hollywood, became the bride of Frederick Jurgen Siems of Anaheim, Dr. John Martin Dean of Hollywood officiating in the Congregational Church. The church was transformed into a bower of loveliness with palms and ferns and studded with clusters of fragrant summer flowers. The bride, who was given in marriage by her father, wore a becoming gown of imported ivory satin with yoke of rose point lace, which had been worn by her mother, and long court train of tulle was held in place by a coronet of lace and orange blossoms and lilies of the valley. She carried lilies of the valley and roses. Miss Josephine Quigg assisted her sister as maid of honor, wearing pink malines over pink satin, and the bridesmaids, Miss Dorothy Dean of Pasadena and Miss Esther Butler of Seattle, were gowned in pastel blue and lavender malines, respectively. They carried flowers in their colors in arm bouquets to match. Miss John W. Quigg, Jr., was maid of honor, wearing yellow, her bouquet carrying the same color scheme. Little Miss Quigg, 7 years old, carried the ring on a white satin cushion. Harry Siems served his brother as best man, while John Dean and Harold Beck were ushers. After the reception Mr. and Mrs. Siems left for a trip east and will be at home after October 1 in South Pasadena. Among those who came from Seattle to attend the wedding were Miss Butler, a school mate of the bride, and later at Broadoaks with Mr. Siems was graduated from the University of Washington. The announcement of the engagement several months ago was made at a charming tea given by Mrs. Hamilton Merchland in Oak Knoll, and the wedding also another affair given in honor of the engagement of her sister, Mrs. Harold Rudolph Gerard.

From Vacation Trip

Mr. and Mrs. William C. Harris have returned from a delightful vacation trip passed in Alaska and the Pacific Southwest, motoring down the Coast Route from San Francisco on their return home.

Things to Know

A bath in borax solution is a splendid tonic for the eyes.

An old shaving brush is excellent for dusting phonograph records.

A cloth dipped in olive oil will take the rusty look from old leather books.

Rubber triangles on the corners of the oriental rugs will keep them from sliding over the floors.

MEMBER OF YOUNGER SET WEDS

Becomes Bride of Anaheim Resident

[G. Edwin Williams Photo for National Illustrated News Syndicate]

Mrs. Frederick Jurgen Siems

THIS attractive young daughter of Mr. and Mrs. John Williamson Quigg became the bride of Frederick Jurgen Siems of Anaheim last evening, the ceremony being performed in the Congregational Church. As Miss Josephine Quigg, the bride was one of the most popular members of the younger set and after the announcement of her engagement was honor guest at numerous affairs.

Start the week right with

Caswell's NATIONAL CREST Coffee

TELEPHONE FOR A TRIAL ORDER

ATlantic 3815

1,000,000 cups were served at the Panama Pacific International Exposition

Vacation-time is Tintex-time

Before you go, freshen up all your dainty wearables with Tintex.

On your vacation, use Tintex for keeping your wardrobe ever dainty—no need then to wear favorite finery faded by the sun. Simply "tint as you rinse," cold or warm water — no boiling.

24 fashionable tints and colors. 15¢ at all Drug and Department Stores and Notion Counters

Tintex

TINTS AS YOU RINSE

CHEF WYMAN'S *Suggestions for* TOMORROW'S MENU

BREAKFAST

Raspberries and Cream
Eggs Al Pomodoro
Toast Apricot and Plum Jam
Milk Coffee

LUNCHEON

Shrimp Salad
Bread and Butter Sandwiches
Pineapple Blanc Mange
Iced Tea

DINNER

Fruit Cocktail
Celery Sticks
Baked Filet of Halibut
Creamed Carrots Belgian Potatoes
Cucumber Salad
Strawberry Shortcake
Milk Coffee

EGGS AL POMODORO

Place in an omelet pan two tablespoonfuls of olive oil, add a thin shaving of garlic, one small thinly sliced onion, and one seeded and chopped green pepper; fry until the vegetables are soft, not brown, add four peeled and sliced tomatoes, cover and simmer thirty minutes. Add a seasoning of salt and pepper, six eggs beaten slightly, and one tablespoonful of grated Parmesan cheese. Stir and cook until creamy, but not dry; turn out on a hot platter and garnish with toast points fried a nice brown in hot olive oil.

APRICOT AND PLUM JAM

Wash, pit and cut into quarters four pounds of apricots; wash, pit and cut into quarters four pounds of plums, mix with seven pounds of sugar and let stand overnight. Place in a preserving kettle, bring slowly to a boil, stirring often, and simmer until thick. Pour into glasses, cool and seal.

SHRIMP SALAD

Mix two cupfuls of cooked and peeled shrimps with one cup of peeled and diced celery, one cup of peeled and diced cucumbers, two chopped hard-boiled eggs, two tablespoonfuls of chopped capers, one chopped pimiento, one chopped seeded green pepper, one teaspoonful of salt and one cupful of mayonnaise dressing. Mound on lettuce-covered plates and garnish with finely chopped parsley and ripe olives.

PINEAPPLE BLANC MANGE

Mix three tablespoonfuls of corn starch with three tablespoonfuls of sugar and half a cup of milk. Scald one and a half cupfuls of milk in a double boiler and gradually stir in the mixture; place the top part of the double boiler over the fire and stir on and cook until the mixture is thick and smooth; return to the hot-water bath, cover and cook forty minutes; remove from the fire, add a few grains of salt and half a teaspoonful of orange extract. Let stand in a cool place and when it starts to set stir in one cup of diced pineapple. Pour into wet molds and set on the ice for one hour. Unmold and serve with a jelly sauce.

ICED TEA

Place in a bowl two tablespoonfuls of tea and twelve fresh mint leaves, pour over two cupfuls of fresh boiling water, cover and let stand five minutes; strain into a bowl, add two-thirds of a cupful of sugar, a piece of ice, and the strained juice of one lemon; stir until the sugar is dissolved and pour into a glass pitcher half-filled with fine ice. Add thin lemon slices and a bunch of mint.

BELGIAN POTATOES

Wash, peel and cut in thin slices four cupfuls of potatoes and lay in an earthenware or glass baking dish that has been brushed with melted butter. Place in a small saucepan four tablespoonfuls of butter, half a teaspoonful of salt, one quarter of a teaspoonful of paprika, and one tablespoonful of lemon juice; stir until hot and the butter is melted, our half over the potatoes, set in a hot oven and when half cooked stir lightly with a fork, pour over the balance of the melted butter and bake until lightly browned and crisp.

[All rights to reproduce reserved by A. L. Wyman.]

Adds Zest

Many cream soups will be more interesting with a little grated cheese sprinkled on top.

HOUSEHOLD SUGGESTIONS

Chamois and Doeskin

Chamois leather gloves should be washed in lukewarm suds and rinsed in slightly soapy water or they will dry stiff and hard.

Keep Them Apart

All fruits and vegetables will keep better if laid separately on the shelf. Then the overripe will not contaminate the others nor will one article spoil many more.

Grease the Baking Dish

When using a baking dish or casserole, first butter the inside as you would a cake pan. It will add a bit to the flavor of the contents and cause them to be removed easily from the dish when serving.

The Emergency Shelf

Probably the best way of stretching a meal to provide for unexpected guests is to reach into that reserve shelf and serve soup and plenty of crackers as a first course. Then if the meat seems scanty, cut it in the kitchen and if need be, serve it on buttered toast. One always has a store of potatoes and from our shelf we add a can of tomatoes to help out with the fresh vegetables we had already planned. Hot baking powder biscuits are a matter of five minutes. A can of asparagus tips may be opened and served on lettuce with French dressing for a salad course. On our shelf is a choice of canned fruit and preserves and with a tin of sweet crackers make a very nice dessert, making in all a plentiful dinner with no worry and wondering on the part of the housewife.

Jeweled Heirlooms Reconstructed

WRIGHT CAMPBELL GINDER JEWELERS

707 WEST SEVENTH STREET

(Just West of Hope)

8 Garden Grown Varities of

BEN-HUR Tea

Especially selected for people of refined taste. Once used you'll never change from BEN-HUR TEA. Try it Hot or Iced.

Imported Direct and Packed in Los Angeles by Joannes Brothers Company

and NOW with PEACHES

Of course, the youngsters are eating Shredded Wheat regularly these days. You should, too. It's the ideal summer food—full of nourishment and body-building properties, yet light and easily digested.

At this time of year you will find Shredded Wheat doubly delicious when served with peaches or other fresh fruits. This combination adds variety to the diet, and is equally enjoyable at any meal of the day.

Shredded Wheat is whole wheat in a most digestible form. Two biscuits make a nourishing meal—all at a cost of never more than 2½ cents. The bran content alone of Shredded Wheat is worth the price you pay for this perfect food in biscuit form.

Try Shredded Wheat today—with peaches or other fruits.

Pacific Coast Shredded Wheat Company, Oakland, California.

Shredded WHOLE Wheat

A full meal in two biscuits

A Real Pleasure To Iron Clothes

ALL drawbacks to the easy, satisfactory ironing of shirts, soft collars and other personal wash materials have now been overcome with Linit, the new starch discovery. Linit is a new starch—distinctly different from ordinary starches.

After Linit is thoroughly dissolved according to directions and is ready for use, it is THIN and FREE-RUNNING like water—with a "milky" appearance.

USE Linit according to directions, and, unlike other starches, you will not find Linit stiff or jelly-like. This is why Linit *goes much farther* than the old-fashioned kinds of starch, and is much easier to iron with.

You will be delighted with the soft, pliable, linen finish Linit gives even to ordinary cotton fabrics.

Linit penetrates the fabric, helps prevent wear, and prolongs the life of the material.

Ask your grocer for a 10c package of Linit and begin the modern way of starching.

Makes Cotton Look and Feel Like Linen

Johnson, Carvell & Murphy, 247 So. Central Ave., Los Angeles, Cal.

LARGE GAIN IN ACCIDENT CASES

Receiving Hospital Treats 58,313 in Year

Number of Traffic Victims More Than Double

Total Includes 244 Persons Who Tried Suicide

A constantly swelling list of motor vehicle accidents made the year from July, 1923, to June 30, last, the busiest the Receiving Hospital has ever known.

A total of 58,313 victims of accidents of every nature received treatment at this hospital during this period, according to a report submitted yesterday by Chief Nurse Whitehead. This total was in excess of that attained in the fiscal year preceding by approximately 7000 cases.

The number of traffic victims to receive attention at the emergency hospital during the year was 9270. This was more than double the number treated during the fiscal year from July 1, 1922, to June 30, 1923. The total number of traffic victims to reach the hospital that year was 4328.

MOTORCYCLE ACCIDENTS

Motorcycle accidents contributed 449 cases to the total during the twelve months and street railway accidents sent another 1175 victims to the hospital for attention. The number of motorcycle and street railway accidents last year bettered the best figures of the preceding year by substantial margins.

Only in accidental poisonings and food poisoning cases did the hospital fail to better the grisly totals it set at the end of the 1923 fiscal year, the high-water mark up to that time. Only sixty-nine food-poisoning victims received attention at the emergency hospital the year just past, as compared to 148 in the year preceding. The accidental poisoning cases also reached a total of sixty-nine this year, but 117 in the preceding twelve months.

Further analysis of Chief Nurse Whitehead's report shows 225 bicycle accident cases treated, as compared to ninety in the fiscal year ending June 30, 1923, and 304 persons injured while cranking automobiles, as compared to 253 in the preceding fiscal year.

OTHERS TREATED

In addition the small staff treated 344 persons who sought to end their lives, 278 suffering from gunshot wounds, 144 who were stabbed, 1770 men and women injured in industrial accidents, 824 who were bitten by dogs and forty-five suffering from delirium tremens.

Children suffered heavily during the year, the report further reveals. Sixteen, ranging in age from 1 to 16, were brought in dead, sixteen more were shot and wounded while playing with firearms, 499 were bitten by dogs, and 898 were included among the total of those injured in traffic.

The hospital is manned by a staff of ten police surgeons headed by Dr. Goodrich and twenty nurses, eleven male and nine female.

"Local Laughs"

Local Laughs Editor,
Los Angeles Times.
Here is my laugh for the screen (not more than 30 words.)

.....

.....

.....

.....

.....

.....

.....

.....

NAME .....

ADDRESS .....

MOTION PICTURE THEATER I ATTEND .....

Use this blank, or paper of similar size, and write on one side only. Fifteen cash prizes will be paid for the best "Local Laughs" every week—$5, $4, $3, and twelve of $1. Prize-winning laughs, with names and addresses of contributors, will appear in "LOCAL LAUGHS" slim, shown in following theaters: LOS ANGELES, Loew's State; Olympus, 2104 East 1st St. Wilshire, 521 S. Western; Tivoli, 43rd and Western—LONG BEACH, Palace—SANTA ANA, Yost—INGLEWOOD, Saville—HOLLYWOOD, Granada; Apollo—SAN PEDRO, Gabrille—SANTA PAULA, Mission—BISHOP, Bishop—GLENDALE, T. & D. Send all communications to Local Laughs Editor, The Times.

WILL SAIL FOR EUROPE

The Holland-America Line's S.S. Moerdyk is scheduled to leave Los Angeles Harbor the 21st inst., with the following passenger list, destined for Liverpool: Col. and Mrs. J. E. Cairnes, H. C. Roberts, Mr. Fuller, A. C. Jackson, George G. Kilburne, John Morgan, Miss Susan E. Church, Miss E. A. Smith, Mr. and Mrs. Alfred Worley, Miss Patricia Worley and Mr. and Mrs. T. Wapshott.

ADVERTISING AGENCY PICKS ASSISTANT AIDE

E. C. Anderson, known in the national advertising field, has been made assistant manager of the advertising agency of Hammel, Sutphen & Co., Inc., according to announcement yesterday. His elevation to this position was due, it is stated, to the increasing business of the firm, which made it necessary to relieve Max J. Hammel, general manager, of a large part of the office detail. Mr. Anderson formerly was with one of the largest clothing houses of the country, having occupied the post of sales promotion manager. He also held the same position with the Connecticut Telephone and Electrical Company. He came to Los Angeles a year ago and has been with Hammel, Sutphen & Co. during that period. Col. J. W. Sutphen remains as president of the advertising agency, which has offices in the Merchants' National Bank Building.

BURGLAR SUSPECTS HELD

Complaints were issued yesterday by the District Attorney's office against Joseph Ramos, H. L. Cooley and Joe Montez. They are charged with breaking into and robbing the Seelig store at Forty-ninth street and Normandie avenue.

UTILITIES BUYING MORE OIL

Brundige Traces Connection of Industries Before Meeting of Chamber of Mines Here

California's public utilities are among the most important customers of the petroleum industry of the State, according to Harley W. Brundige, State Railroad Commissioner, who was the principal speaker at a luncheon of the Chamber of Mines and Oil yesterday.

Gas and electric companies operating in the State will consume a total of 14,500,000 barrels of fuel oil during 1924, according to Mr. Brundige, who asserted that this figure represents an increase of about 7,000,000 barrels over consumption for 1923, due to abnormal power conditions.

"Regulation of public utilities in California is closely associated or tied in with the petroleum industry, and any fluctuation in the production or price of oil is reflected immediately in the rates and service of a number of the chief utilities of the State," Mr. Brundige said.

WOULD INCREASE BILL

"This is best illustrated by the fact that the Railroad Commission for the last two years has kept in effect a sliding scale of rates for manufactured gas and steam heating service, based on the prevailing price of fuel oil.

"All rates for manufactured gas, which is produced from oil, are automatic at the present time, the rate varying on the basis of approximately 2.1 cents per 1000 cubic feet for each 10 cents increase or decrease in the price of oil per barrel. An increase of 25 cents per barrel in oil will automatically result in an increase in the public's bill for gas service in California by $1,150,000 per year.

"In this connection, however, it is interesting to observe that the cost of regulated fuels in California has not increased in the same ratio that unregulated necessities of life increased.

"The fuel bill for the electric utilities of California in 1924, due to increase in the price of oil and increased use due to dry year conditions will be approximately $10,000,000 greater than in 1923.

OTHERS SPEAK

Chester Brown, director of the Union Oil Company, was toastmaster. A. B. MacBeth, general manager of the Southern California Gas Company, spoke briefly.

L. S. Ready, chief engineer of the State Railroad Commission in a short discussion of regulation of corporations, pointed out that where competition is keen, regulation seldom is found necessary.

L. P. St. Clair of the Union Oil Company, in discussing the relationship of the petroleum industry with public utilities, expressed the opinion that the industry should always hold itself ready to aid public utilities to the utmost in any emergency, but added that public utilities should not expect this co-operation without being willing to pay a fair price for it.

WOMAN PLEADS GUILTY IN BANK FRAUD CASE

Mabel Edna O'Brien pleaded guilty yesterday in Judge Burke's department of the Superior Court to manipulating an inactive account in the bank in which she was employed and obtaining $600 in this manner. She declared, however, she was driven to do this so that she might have funds for feeding and clothing her baby, and applied for probation. Action on the application for probation will be taken on August 11.

Tiny Spotlight Aid to Actor in Make-up Work

[Illustration on Picture Page]

Science has invaded the dressing-room.

Make-up, which, next to acting, requires all the skill at a thespian's command, has now a mechanical ally in a spotlight-mirror which Lou Tellegen introduces to America.

The device was presented to Mr. Tellegen by a French scientist when the star was playing opposite the late Sarah Bernhardt. Mr. Tellegen has received it from France only recently, whence it was sent with other personal effects which he requested from his Paris residence.

It is a semimicroscopic reflecting glass with a microscopic lens inserted in a cut-out on the bottom. This combination or spotlight within a mirror is mounted on a brass stand. An electric globe is adjusted in back of the mirror, the light projecting only through the spotlight lens onto the actor's physiognomy. When other lights in the room are eliminated, the full effect of this device is complete and most helpful.

Mr. Tellegen suggests that such a make-up stand would be an asset on milady's dressing table, but unfortunately there is not another like it in America. As a precautionary measure B. P. Schulberg, in whose production of "A Breath of Scandal" the star is now appearing with Betty Blythe, at the F.B.O. studio, had the spotlight-mirror fastened to a dressing table on the set and insured against breakage.

Ramon Castro Dies at 108; Active to Last

Born in Mexico 108 years ago, Ramon Castro, who lived in Los Angeles sixty-nine years and worked at hard labor until the last weeks of his life, died Tuesday afternoon at his home at 3328 East Thirty-eighth street.

When Ramon Castro first came from Mexico the little house in which he died was miles away from the city, then hardly more than a few adobe houses clustering about the Plaza. Today great industrial buildings crowd the modest home from every side and the noise of traffic and industry envelops the old man in his quiet sleep. He was a farmer and he lived to see street cars, automobiles and many-storied structures of brick and concrete cover the lands he had plowed. In the later years of his life he worked as a gardener and this with other heavy work occupied him until a few days before his death.

He left as descendents one son and two daughters, seven grandchildren and four great-grandchildren. Cunningham & O'Connor have charge of the funeral arrangements. The services will be conducted at the Castro home at 2 o'clock this afternoon.

EXPERTS WILL SPEAK AT HUT CELEBRATION

Hut night will be celebrated tomorrow night at the California Hut, 1026 South Figueroa street, with an interesting program. M. E. Applebaum, salesmanship head of La Salle Extension University, will speak on "Personal Efficiency and Salesmanship," and Porter Blanchard, president of the Arts and Crafts Society of Southern California, will discuss the production of handicraft. Disabled veterans of the war, assisted by the board of directors of the Hut, will act as hosts during the evening. A musical and entertainment program will follow the addresses. The public is invited to attend.

OPENING OF BALLROOM AT BEACH POSTPONED

The opening of the new La Monica ballroom on Santa Monica pier has been postponed on account of light and power shortage, it was announced yesterday. The directors of the pier and building have arranged for the building of a private lighting plant to take care of both ballroom and pier, and this will take several days to install. The new ballroom, one of the largest and most elaborate along the ocean front, was to have opened tonight. The new opening date will be announced in a few days. Don Clark's orchestra of twenty pieces will play for the opening night.

How to Make a Wonderful Summer Drink at Home!

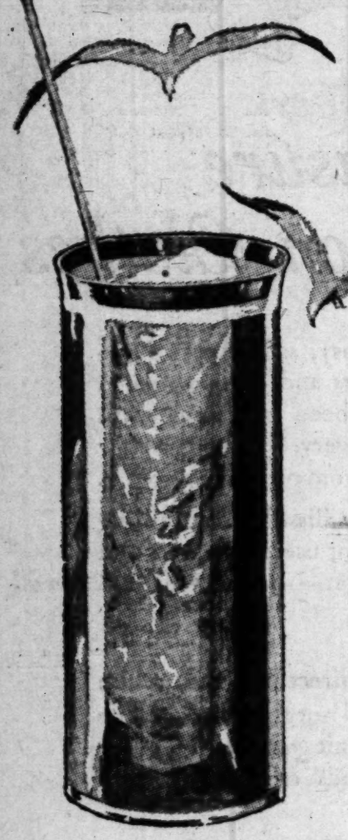

A *real* drink. Refreshing! Invigorating! Gratefully different from the usual cloying, sugary warm weather beverages. For relief from wilting hot days try Newmark's Iced Coffee.

If you've tried iced coffee before and didn't like it, your drink must have been improperly prepared. There's no more delicious refreshment than Newmark's Iced Coffee, *made this way*—

...To be served cold, coffee should be stronger than usual. To use the ordinary mild blend of coffee means an unsatisfactory cold drink. But Newmark's has a slightly heavier body—a heartier flavor—than most coffees. So take one heaping tablespoonful of Newmark's Coffee for every glass—and one for the pot. Brew the coffee in your favorite way. Let it cool about two minutes and then pour slowly from pot to a glass nearly filled with ice. Add cream and sugar to taste.

Another Way—

Mixing in a shaker produces a smoother drink—topped with an appetizing foam.

Make This Coffee Syrup—

A clever hostess will keep this coffee syrup in the icebox so she can quickly mix Coffee Milk Shake, Coffee Egg Nogg, Coffee Malted Milk and other refreshing drinks. Use this recipe and your coffee syrup will keep indefinitely.

One pound of Newmark's coffee and 1¾ quarts of water—brewed by any favorite method—strained—mixed with 3½ pounds of sugar—brought to a boil and kept boiling 2 or 3 minutes. When boiling, pour into sterilized bottles and seal air-tight.

....FREE RECIPE BOOKLET....

Use this coffee syrup as the foundation for many delicious summer drinks. Write to NEWMARK BROS., 310 East 1st St., Los Angeles, for free booklet of "Iced Coffee Recipes" prepared by MRS. IDA C. BAILEY ALLEN.

NEWMARK'S Coffee famous for flavor

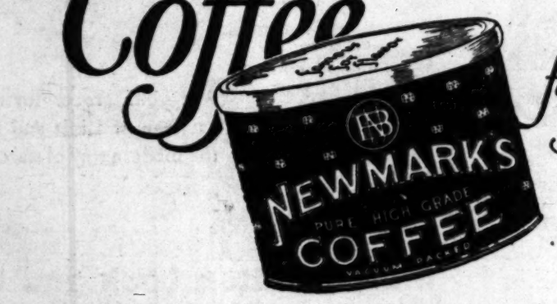

FIRST IMPRESSIONS OF THE GULBRANSEN REGISTERING PIANO BY A NOTED ARTIST

RUTH PITTS
One of California's Leading Concert Soloists

I shall never forget the day I was first asked to sing in concert with the Gulbransen Registering Piano.

Any singer appreciates the importance and support of good accompanying. Up to that time, I thought good accompanying could be done only by skilled pianists.

My skepticism was used as an excuse for not wanting to sing. But being assured that I need feel no hesitancy on account of the accompaniment, I consented to a try out.

I am perfectly willing to go on record and say here what I have said many times before, "I do not think it humanly possible to play a better accompaniment than was played for me on the Gulbransen Registering Piano." It was a revelation to me to learn that individual touch could be registered; and the musical possibilities seemed unlimited.

Ruth Pitts

You too, will be convinced when you hear the Gulbransen Registering piano. Come in at any time for a special demonstration.

Martin Music Co.
737 S. Hill Street
TUcker 1335 TUcker 2[illegible]

NOTASEME

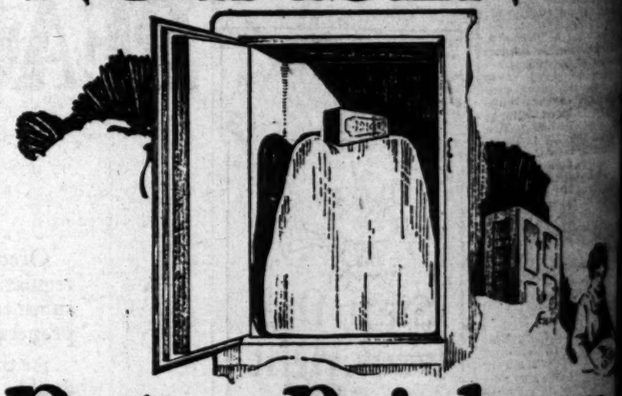

Put a Brick on Ice!

Did you ever try it? Put a common brick on ice. Leave it there for over night—then take it out and see how long it will stay cold. The brick will stay chilled for a great many hours. That same principle applies to the lining of a NOTASEME REFRIGERATOR. This lining is of stone composition. When it is once chilled it stays that way of itself. Even if the Ice Box is opened a number of times in an hour the temperature is kept low because of the cold stone lining. For this reason the ice melts very slowly. One piece of ice lasts twice as long as in the old fashioned ice box.

Every corner in a NOTASEME is rounded. No dirt can collect in these rounded corners. The NOTASEME is most sanitary.

Get your Notaseme today and let it pay for itself this summer.

Any Dealer can show you the NOTASEME

Holbrook, Merrill & Stetson
Pacific Coast Distributors
750 No. Spring St.

WHERE TO GO—HOW TO GET THERE

Quick answers to questions regarding resorts, hotels, theaters, schools, depots, etc., by calling up The Times Information and Resort Bureau. Telephone MEtropolitan [illegible]

Theaters—Amusements—Entertainments

GRAUMAN'S EGYPTIAN
HOLLYWOOD THEATRE
2:15 • TWICE DAILY • 8:15

First in Romance—
First in Adventure—
First in Beauty—
First in Art—

DOUGLAS FAIRBANKS'
"The THIEF OF BAGDAD"
preceded by
SID GRAUMAN'S
pageant of Araby
"The CITY OF DREAMS"

Seats at Barker Bros., Birkel Music Co., and at theater, HOlly 2131; and Saturdays and Sundays at Metropolitan Theater 75c, $1, $1.50. Evenings; Mats. except Sat. and Sun., 50c, 75c, $1, plus tax.
Take P. E. cars at Hill St. station direct to main entrance.

ALWAYS GOOD SEATS MATINEES

DIRECTION WEST COAST THEATRES INC.

CRITERION
Romance!
Rollicking! Merry! Breathing the tang of the sea, as SABATINI wrote it!
'SEA HAWK'
A FIRST NATIONAL PICTURE
WITH MILTON SILLS WALLACE BEERY LLOYD HUGHES
MATS ALL SEATS 50

LOEWS STATE
EXTRA! EXTRA! EXTRA! EXCLUSIVE FIRST PICTURES OF OLYMPIC GAMES WITH AMERICAN WINNING TEAMS
The Woman on the Jury
A FIRST NATIONAL PICTURE
Kay & Orchestra
Knickerbocker Syncopators

For Sale
A Woman
INQUIRE AT
LOEWS STATE NEXT SAT.

ALHAMBRA
ZANE GREY'S WANDERER OF THE WASTELAND
BANK THEATER
MUSICAL COMEDY
BABY DOLLS
SHOW SUNDAY

TALLYS
833 SO. BDWY.
ARE YOU SHY OF REAL JOY IN YOUR LIFE?
HAROLD LLOYD In "Girl Shy"
His Greatest 7-Reel Comedy
Continuous 11 A. M. to 11 P. M.
KIDS A DIME
ANY TIME

ILSTREET
MANTELL'S MANIKINS
WESTON'S MODELS D'ART
INA HAYWARD & DORA MAUGHN
& MISHA'S ORCHESTRA
Exclusive Photoplay
"A PRINCE OF A KING"
Starring Dinky Dean
GEORGIE WOOD
JEROME & H. WELLS
CHRISTINE TILTON
NOTE NEW PRICES
Matinees Mon. to Fri. Incl. 50c
Nights and Sat. Matinees 50c
Sat. Night, Sun. & Hol. Inc. Tax 65c
Children Any Seat Any Time 15c

5th at GRAND
NEXT MONDAY EVENING
RAYMOND HITCHCOCK
in the Gorgeous, Girlish Musical Comedy Hit
"The Caliph"
California Chorus
Mats. Wed. and Sat., 50c to $1.00; Eves., 50c to $2.50.

OROSCO
MAT. TODAY, 2:20
The outstanding success of the season!
CANARY
Mats. Thurs., Sat. and Sun., 2:20; best seats, 50c. Eves., 50c to $1.25.

"AMERICA'S FINEST SEVENTH AT HILL"
MISS ORA CAREW
VAUDEVILLE
On the Screen in THE TORRENT
Phil Goldstone
DEMPSEY in "A Society Knockout"

Orpheum
GORDON & RICA
JANIS & CHAPLOW
DAVIS & DARNELL
WARD & VAN
JANE GREEN
ISHAM JONES & BAND
PHIL BAKER
CANSINOS & STONEBURN
NEXT WEEK ADELE ROWLAND

FLASHES

LASKY HOME SOON

PARAMOUNT COMPANIES ARE ACTIVE

By Grace Kingsley

Jesse L. Lasky, vice-president of Famous Players-Lasky, is to arrive in New York from Europe within a day or two. He will probably have some interesting announcements to make, especially in regard to the exciting question as to who will play "Peter Pan." Mr. Lasky will probably stay in New York a week or ten days, after which he will make a visit to the Coast.

In the meantime, interesting things are doing at the Paramount studios here, though some of the stars and directors are taking well-earned vacations.

Cecil De Mille left yesterday for a three weeks' cruise among the Santa Barbara Channel islands in his schooner yacht Seaward. His itinerary ranges from Catalina and Clemente islands to Santa Barbara Rock and Santa Cruz Island. While the major part of the time will be devoted to rest and fishing, some attention will be given preparation for making "The Golden Bed," which Mr. De Mille will film in New York this fall. Jeanie MacPherson has adapted the Wallace Irwin story.

Jacqueline Logan, who recently arrived in New York from the west coast, has been signed to play the leading feminine role opposite Richard Dix in "Manhattan." The picture will be put into production soon at the Long Island studios under the direction of R. H. Burnside. It will be Dix's first starring picture for Famous Players-Lasky.

Will Hays isn't particularly strong for snappy titles and a number of pictures throughout the industry have been renamed at his request. Whether Hays had anything to do with the change in the name of "The Cafe of Fallen Angels" or not, certain it is that the title has been changed to "A Drama of the Night," in which Ricardo Cortez has the principal male role. James Cruze having completed the picture is vacationing at his home in Flintridge. His next production will be "The Beautiful Adventuress."

Irvin Willat, with his wife, Billie Dove, returned yesterday from New York City, where Willat has just finished directing "A Story Without a Name," which cofeatured Antonio Morena and Agnes Ayers. Willat is now working on "North of 36," by the late Emerson Hough, who wrote "The Covered Wagon." The director is to look over possible locations in Arizona and Texas, and production will start in two or three weeks.

There is no vacation for Betty Compson, Adolphe Menjou, Elliott Dexter or Zasu Pitts. They just sit around and talk about all the places they are going to visit when the William De Mille picture, "The Fast Set," is completed.

Sailing around Catalina Island is the pleasant way in which Herbert Brenon and his company are combining business with pleasure these days. "The Alaskan" water stuff is being made at present, with Estelle Taylor and Thomas Meighan in the principal roles.

Joseph Hanbery is to direct Thomas Meighan in his next starring picture for Paramount, "Tongues of Flame." The picture will be made in New York.

Paul Bern has completed "Open All Night," featuring Viola Dana, Jetta Goudal, Adolphe Menjou, Raymond Griffith, Lefty Flynn and Gale Henry. Bern is going to take a week's vacation before starting other work.

SARA SOTHERN WILL TRAVEL TO LONDON

It looks as though Sara Sothern is going to have a very busy season. Miss Sothern is visiting her parents at Woodlawn, but hourly expects a telegram calling her to London, where she is to play her original role, which she created here at the Majestic of the little lame girl in Channing Pollock's play, "The Fool."

Miss Sothern is under contract to the Shuberts, who produced "The Fool" in New York, with the young actress scoring a tremendous hit. Since that time she has received many offers, but has refused everything in order to remain in the Channing Pollock play.

Channing Pollock has a new drama called "The Enemy," which he wrote recently during a visit in Austria, and which is to be produced in New York some time during the coming season. While writing it, he retired to a monastery where the brotherhood held no converse. Anybody who writes will immediately envy the playwright this opportunity.

Wallace Beery Engaged

Wallace Beery, who is so busy villaining in pictures these days that he finds it easy to keep out of mischief in real life, has been engaged to play a leading heavy role in the Metro-Goldwyn-Mayer production of "The Great Divide."

Al Christie Goes Abroad

It seems a dull year to Al Christie when he doesn't go abroad. Yet he's not a drinking man either, never touches a drop. He has been home only a few weeks from Europe, when lo and behold he announces that he is leaving today for the other side.

In England Christie means to take pictures of Oxford. Don't worry. He isn't turning high-brow. It is merely in the interests of making correct sets and giving the right atmosphere to "Charlie's Aunt" that the pictures are to be taken.

Bert Lytell With Caldwell

Harry Caldwell doesn't mean to do anything by halves in his new production. Therefore, just by way of starting off right in the making of "Fifty Years From Now," he has signed up Bert Lytell for the leading role.

Victor Halperin a Dad

Victor Halperin may be said to have now a double right to the title of producer. Not only is he head of Victor Hugo Halperin Productions in the films, but he is a fond dad. A little daughter was born to Mr. and Mrs. Halperin last week.

She Was Always Saucy

The fact that Margaret Livingston is to play a zippy role in "The Follies Girl," her first starring production for Regal productions, recalls the fact that she was always just as saucy as she looks and acts in her pictures.

It was when Margaret was doing her first picture, playing an extra under direction of John Griffith Wray, that the director, in a kidding spirit said to the bashful looking but not really bashful Margaret—

"Well, well little girl, who told you you could act?"

Margaret's eyes snapped as she retorted:

"The same one who told you you could direct!"

Virginia Valli Ill

Word is just received that Virginia Valli, playing the leading role in M. C. Levee's production "In Every Woman's Life," is very ill and confined to her home.

It was while making some scenes the other day, that Miss Valli was suddenly stricken, and found it necessary to be taken home, where she was at once put to bed. She will not be able to resume work for a week at least.

Here and There

Marguerite Courtot, wife of Raymond McKee, has just returned from a lengthy vacation trip to her New Jersey home.

Harry Todd, eccentric comedian, who scored heavily in his two recent appearances in the Hoot Gibson troupe at Universal City, is playing a character role in Gibson's newest feature, "The Cactus Kid."

George K. Arthur both wrote and will play the lead in a Unity production to be made at the Grand-Asher studios.

Clarence H. Geldert is playing the doctor in 'Oh, Doctor," Reginald Denny's newest Universal-Jewel starring vehicle, from Harry Leon Wilson's story. Martha Mattox likewise has an important role.

Frankie Mann and Max Asher have been added to the cast of the newest Leah Baird production.

Jack Mulhall has returned from New York, and has been cast in the B. P. Schulberg production, "The Breath of Scandal."

Dot Farley Signs

Dot Farley, for years a Sennett comedienne, has won another big comedy part following rapidly upon her recent successes in "Listen Lester," and "Vanity's Price." It is the contrasting note in the forthcoming Novak-Fairbanks production for Waldorf as yet untitled and will be a distinct variation from Miss Farley's recent portrayals of Ben Turpin's mother in "Romeo and Juliet" and the leading feminine parts in Witwer's classics in slang series.

Wally and Doris Travel

After one has completely packed one's baggage for a vacation trip to a cold climate, it is most exasperating to have to unpack, then begin all over again for a trip to a warmer place.

Doris May, wife of Wallace MacDonald, packed her trunks last week to accompany friend husband on a location tour. Furs and heavy undies, went into proper places, while suits and coats were not forgotten. For Wally, playing a featured role in Hunt Stromberg's "Roaring Rails," was all set to visit Klamath Falls, Or., on a location trip. And he promised Doris that she might go with him.

Then rapid changes in location schedules followed. Stromberg decided to send his company to Barstow. Then he changed again, and yesterday, after many indecisive moments, the troupe left for Victorville.

The MacDonalds will be absent from Hollywood about ten days, during which time they will also visit Big Bear and Pine Crest.

Ruth Roland's Cast

Ruth Roland has selected an unusual all-star cast to support her in her first feature-length picture which is called "Out Where the Worst Begins."

Matt Moore, Roy Stewart, Alec Francis, Grace Darmond, Derelys Perdue and Theodore Lorch comprise the supporting cast. Jack McDermott is directing and the photography is in the hands of Byron Haskell. Miss Faith Thomas is in charge of production.

ADELE ROWLAND ON NEW ORPHEUM BILL

The big event at the Orpheum Monday will be the return to vaudeville of Adele Rowland (Mrs. Conway Tearle) in her own home town. Miss Rowland is a musical comedy star of beauty, style and ability, and has been a prime favorite in New York shows. In vaudeville she will be found still more delightful in that she has selected her own material, and will put it over without the hampering background of a company.

Also on the bill is to be noted the return of Harry Carroll and his revue troupe, including Linda, Zelma O'Neal, Joe Donohue, and his crop of pretty girls, who will be brought back from the north for a second season.

Enhancing Presentation of Farce

Nina Romano

Appearing in "The Whole Town's Talking," the John Emerson-Anita Loos Comedy in its second week at the Playhouse.

"NERVOUS WRECK" IN THIRD WEEK OF RUN

Although now in its third week there is no let up in the interest being shown in Owen Davis's farce comedy, "The Nervous Wreck," for the Majestic continues to be crowded at each performance.

Perhaps most of the attraction lies in the fact that Edward Everett Horton is playing the leading role. The return of this clever comedian has struck a popular chord with theater patrons who have long admired him for his previous excellent work at this house.

Barbara Gurney, who is making her first appearance at the Majestic, is excellent in the role opposite Horton, and a well-selected cast gives the principals splendid support.

PARTNERS AT WORK ON NEW SCENARIO

Arthur Statter, secretary of the Screen Writers' Guild, and Mary Alice Scully, who recently formed a partnership, are now doing their fourth script. Miss Scully, who is a well-known magazine writer and also a member of the Guild, has recently taken up screen work, while Mr. Statter is one of the oldest continuity writers in the profession, having entered the motion-pictury industry while both were still in their infancy. His most recent release is "Those Who Dance"—an Ince production, preparation for which required Mr. Statter to read over twenty pages of Commissioner Haynes' report on prohibition in order to describe the scenes in the picture with authenticity.

WILSON FINISHES LATEST PRODUCTION

"The Feud's End," the second special of a series which marks the reunion of a well-known screen team of former days, Ben Wilson and Neva Gerber, has just been completed. This is an original by William E. Wing. It wil be shipped to New York in a few days.

The first of the specials, "Vic Dyson Pays," was reported a 100 per cent attraction from the box office standpoint by the eastern office. It was written especially for Mr. Wilson and Miss Gerber by Mr. Wing, who has also completed the synopsis for the third of the series.

Alice Gentle Bowl Soloist This Evening

Returning to delight music lovers with the charm of her voice and personality, Alice Gentle, dramatic soprano, features tonight's program at the Hollywood Bowl and one of the biggest crowds of the season is expected. Miss Gentle's reputation is world-wide and her popularity here is increasing with each fresh appearance.

Tonight she will sing two of her favorites, the "Pace mio Dio," from Verdi's "Force of Destiny," and the "Serenade," by Richard Strauss. She will be accompanied by the orchestra of 100 musicians under the direction of Alfred Hertz.

Also featured on the program is the orchestral presentation of Tschaikowsky's "Caprice Italien." This is the only Tschaikowsky composition which Hertz has arranged for this week. Other numbers are the Thomas overture, "Mignon;" Debussy's "Afternoon of a Faun," and Grainger's "Molly on the Shore."

CHANGES INCREASE APPEAL OF COMEDY

Very much changed from its original presentation just one-half year ago, "White Collars," under the personal supervision of the author, Edith Ellis, has been made even more impressive. Considerable money has been spent in order to accomplish this in the matter of scenic equipment and in its new form it is continuing to delight large audiences at the Egan Theater.

The acting in "White Collars" is splendid, collectively and singly, the ensemble playing of the company being exceptionally well done, but after all, the success of this comedy depends not so much on the individual efforts as on teamwork. The author has attended to her share of the task with rare skill and the cast does the rest. Among the company will be found Craig Ward, Dian Esmonde, Ross Forrester, Marvel Quivey, Blanche Douglas, Zellah Covington, Betty Sinclair, Stuart Erwin and Alfred Arnold.

SEND PICTURE BY AIR

New Metropolitan Feature to Arrive Tomorrow from New York

Negotiating in thirty-six hours a transcontinental journey that ordinarily requires five days, "The Side Show of Life," the first motion-picture film to be shipped from New York to the Coast by the new airplane mail service, arrives in San Francisco this afternoon and will be relayed to Los Angeles tonight, arriving in the morning.

Grauman's Metropolitan Theater, which will run the picture, beginning Saturday, is the first to benefit by the utilization of the air-mail service for the shipment of motion-picture films. Had it not been for this service it would have been necessary for the theater to secure another picture, as it would have been impossible to reach Los Angeles from New York in time to make the schedule had it been shipped by regular railway mail service.

BETTY COMPSON TO REMAIN IN MISSION

"White Shadows," written directly for the screen by Michael Morton and simmering with action backgrounded by the scenic beauty of rural England, London, Paris and Switzerland, presents Betty Compson in a dual role at the Mission Theater, where this popular star will begin the second week of a successful run Saturday.

Johnnie Fox, Jr., in a Jack White comedy, "About Face," furnishes plenty of laughs, a scenic of unusual interest, "Facing Death in the Alps" adds its quota of colorful entertainment, while Leon Strashun's orchestra furnishes music lovers with a satisfying picture score and concert numbers.

TEMPERATURE LOW AT CRITERION MATINEES

The initial "67-degree matinee" will be held tomorrow at the Criterion Theater and will be a daily feature thereafter.

The cooling system of the theater will be in full swing, keeping it at an even temperature far below the heat of midday, greatly enhancing the time spent in the comfortable chairs traveling with the "Sea Hawk" through his many glorious adventures at sea.

Theaters—Amusements—Entertainments

California MAIN AT 8TH
LAST 2 DAYS
Marie Prevost, Irene Rich and Monte Blue in
"Being Respectable"
By GRACE FLANDRAU
ANDY GUMP COMEDY
"A DAY OF REST"
ELINOR'S ORCHESTRA
STARTING SAT.
Beverly Bayne AND Monte Blue IN "HER MARRIAGE VOW"
and WILL ROGERS in Our Congressman
IT'S A WOW!

Miller's
GLORIA SWANSON IN Manhandled
Special Return Engagement It's Her Best!

BASEBALL—WASHINGTON PARK—TODAY, 2:30
OAKLAND vs. LOS ANGELES
FOR RESERVATIONS CALL ATlantic 9852.

Her greatest American Production
— FLORENCE LAWRENCE
— LOS ANGELES EXAMINER
GRAUMAN'S METROPOLITAN
POLA NEGRI
"LILY OF THE DUST"
with Ben Lyon Noah Beery Raymond Griffith
Paramount Southwestern production
Vine. Logan, Jr. Orch. and 3 little geniuses on stage

GRAUMAN'S MILLION DOLLAR
3RD & BDWY
Has won a place as one of the world's wonders. There'll never be anything like it
"COVERED WAGON"
James Cruze's Paramount epic
Mats. all seats 50c
Eves. 50c & 65c
On the stage "Covered Wagon on the Plains" prologue
6 SHOWS DAILY

MISSION THEATRE
Direction Pacific-Southwest Theatres, Inc.
BROADWAY AT 49TH
Lovable-Bewitching-The Real-
BETTY COMPSON
in "The White Shadows"
Now Showing
News: INTERNATIONAL
Comedy: "ABOUT FACE"
Scenic: Facing Death IN THE ALPS
Specially arranged Overture, Leon Strashun Conducting

Mr Albert A Kaufman (Telegram)
Graumans Metropolitan Los Angeles Cal
Print of film Herb Brenons Side Show of Life featuring Ernest Torrence Anna Q Nilsson arrives Frisco today via U S air mail stop shipping immediately to open Metropolitan Saturday congratulations stop expect Brenon Torrence Nilsson to meet train regards
Herman Wobber
(Western Exchange Manager Famous Players Lasky Corp)

MAJESTIC MATS. WED. & SAT.
THIRD WEEK
THOMAS WILKES Presents
The Popular Los Angeles Star
EDWARD EVERETT HORTON
In Owen Davis' Sensational New York Comedy Success
"THE NERVOUS WRECK"

HOLLYWOOD BOWL SUMMER CONCERTS
ALFRED HERTZ, Conductor
TONIGHT AT 8:30
ALICE GENTLE, Soloist
Symphony Orchestra of 100
10,000 Seats at 50c.
All Music Stores and Bowl
PROGRAM
Mignon Overture ..... Thomas
Aria, "Force of Destiny" ..... Verdi
Miss Gentle
Caprice Italian ..... Tschaikowsky
Afternoon of a Faun ..... Debussy
Serenade and Morning ..... Strauss
Miss Gentle
Molly on the Shore ..... Grainger

THE FORUM PICO WEST OF WESTERN
Tickets at Box Office (phone EMpire 1191) or Birkel Music Co., 446 S. Broadway.
LAST 3 DAYS "AMERICA"
World Premiere Thursday, July 24, At 8:30 P.M.
"BUTTERFLY"

THE PILGRIMAGE PLAY
LIFE OF THE CHRIST
(Cahuenga and Highland Aves.)
SEATS NOW ON SALE
Barker Bros., 716 So. Bdwy. Tel. ME 1840. Kress Drug Co., 6401 Hollywood Blvd.
Prices, $1.00, $1.50, $2.00. No War Tax.
SEATS FOR THIRD WEEK NOW

Playhouse FIGUEROA AT 12
GRACE KINGSLEY, TIMES, said: "Johnny Arthur, the most ingenious, appealing, really funny comedian we have ever seen other than Charlie Chaplin."
LAST WEEK
The WHOLE TOWNS TALKING!
Nights, 50c to $1.50. Wed. and Sat. Mats., 50c and $1.00.

Glad News for Restless Feet!
DANCE TO ISHAM JONES
AND HIS BRUNSWICK RECORDING ORCHESTRA
CINDERELLA ROOF—MONDAY NITE!
Gentlemen, $1.00, Ladies, 50c.—No Other Charge!

EGAN THEATER FIGUEROA AT PICO
25TH RECORD-BREAKING WEEK. Evenings 50c to $1.50. Popular Mats. Wednesday and Saturday. Best Seats, $1.
WHITE COLLARS
Edith Ellis' Engrossing Comedy of Today

OPENS Wednesday, July 23
La Monica Ballroom. Santa Monica Pier. 5000 Can Dance. Room for 5000 Spectators. Presenting DON CLARK & his 20 La Monica Soloists

HIPPODROME
6 Tip-Top Vaudeville Acts 6
Main St. at 4th
ALLENE RAY and ROBERT FRASER
in "Partners of the Sunset"
Continuous Daily 1 to 11.
Woods Posing Dogs and 5—Other Big Acts—5
Sunday 12 to 11 P.M.

NEWS OF SOUTHERN COUNTIES

JUDGE VOICES DISAPPROVAL

Says Politics Played Part in Prisoner's Release

Favors Two-thirds Verdicts by Juries

Talks on Other Topics of Public Interest

[EXCLUSIVE DISPATCH]

ONTARIO, July 16.—Superior Judge Jesse Olney branded the act of admitting John E. Huling to bail as a "political move," in an address this afternoon before members of the Lions Club at Hotel Casa Blanca.

Huling, a Los Angeles business man, convicted three months ago as an accomplice of Fred E. Alford in defrauding the city of Ontario of more than $30,000, and sentenced to serve a term of from one to ten years in San Quentin, has appealed to the higher courts.

Two attempts of the convicted man to secure release on bail, while awaiting the decision of the State courts, were denied by Judge Olney, but he was admitted to bail in the amount of $10,000 by Judge Warmer and freed last night, when relatives posted the required amount.

Judge Olney declared himself as strongly in favor of the "two-thirds" jury, which was opposed in a speech before the Lions Club by Judge Warmer a week ago. In this regard, he again cited the Huling case. He declared that save for the action of the presiding judge (himself) in refusing to dismiss the jury until they had reached a verdict, the Huling case would have resulted in a disagreement, since two members of the trial jury had apparently made up their minds to acquit the defendant at the start, and refused to change until it became clear that only through voting for conviction could they obtain release.

The speaker declared a move to add a third judge to handle the business of San Bernardino county Superior Courts, to be a "political scheme," and asserted that the proposed appointment of a public defender for the county would be a needless expense. In closing Judge Olney stated that while the new county tax rate, to be made public August 1, would indicate a decrease, taxes in reality would be higher on account of a boost in assessed valuations, particularly in the Ontario section.

BUILD NEW BRIDGE

Material for Improvement Now on the Ground

[LOCAL CORRESPONDENCE]

SAN FERNANDO, July 16.—The first of the material for use in the construction of the new bridge across Pacoima wash on San Fernando Road was being delivered on the ground today preparatory for an immediate start on the building of the bridge.

Travel during the progress of work will not be interrupted, as two detours have already been provided for the accommodation of the traffic. The razing of the old structure will blot out the last of memories running back to the days before the horseless carriage was known, this bridge having originally been erected for the accommodation of teams and wagons and being so narrow in width that it was difficult for two machines to pass on it. The new bridge will have a width of fifty feet and will be 130 feet in length, consisting of two concrete spans. In type and composition the new structure will be a replica of the one just constructed across Pacoima wash on the San Fernando-Pasadena State highway at Mulholland street.

STORK AIDS GROWTH OF CITY OF REDLANDS

[LOCAL CORRESPONDENCE]

REDLANDS, July 16.—Redlands is growing rapidly, according to the reports just made by City Clerk C. P. Hook on vital statistics for the fiscal year just closed.

There were twenty-one births in the city of Redlands in the month of June and eight deaths, showing a gain in population for that month of at least thirteen.

There were 123 births the first six months of this year here and sixty-seven deaths, better than two to one.

There were 226 births during the fiscal year and 151 deaths. There has been but one death certificate filed since July 1. Of the deaths only thirteen were of children under 1 year of age.

NAVY DEPARTMENT IS GOOD SPENDER

[EXCLUSIVE DISPATCH]

SAN DIEGO, July 16.—During the last year the Bureau of Yards and Docks of the Navy Department expended $1,197,447 in permanent improvements in the local naval establishment, according to a report issued by Commodore Dewitt C. Webb, public works officer of the Eleventh Naval District. The work completed included building, dredging, road work and service lines and mooring mast, as well as hydrographic and topographic surveys.

Contracts awarded for new work include improvements at the marine base on Barnett avenue totaling $541,000. The report shows that the ultimate capacity of the Balboa Park Naval Hospital will be 1000 beds.

WANT THE CARS TO STOP

[LOCAL CORRESPONDENCE]

INGLEWOOD, July 16.—Declaring that the present practice of street cars running past street crossings without stopping is "a danger to the lives of motorists and pedestrians," the Inglewood Chamber of Commerce has addressed a letter to the Los Angeles Railway demanding that a great number of stops be made on Market street and Redondo Boulevard. Citizens of Inglewood and El Segundo are indignant at the new system which allots so few stops to the many miles of rail in this vicinity.

NO MYSTERY IN DEATH OF WOMAN

Officials Satisfied Mental Depression Led to Self Destruction

[LOCAL CORRESPONDENCE]

WHITTIER, July 16.—No inquest is to be held over the body of Mrs. Mary E. Lawrence, who came to her tragic death by a gunshot wound at her home in North La Habra Heights Tuesday morning.

After hearing the testimony of Chief Bright and other members of the homicide squad, the statement of Constable Robert B. Way of Whittier, and the findings of Deputy Autopsy Surgeon F. R. Webb, Coroner Nance released the body from further investigation, and the husband will accompany the remains to Napa, Idaho, tomorrow afternoon.

The Lawrences came to California only a few weeks ago from Iowa, Mr. Lawrence being employed on the R. L. Reynolds ranch at North La Habra Heights. At the time of the suicide, Mrs. Lawrence was alone in the house, having sent their 3-year-old son Earl into the garden to gather some tomatoes. The husband was plowing only a short distance away, when he heard two shots fired.

On reaching the house, according to his story, he found the wife on the bedroom floor, the upper part of her head blown off with the discharge from a shotgun, held at close range. Constable Way of Whittier was notified and had the maimed body brought to the White & Emerson mortuary at Whittier, where later the autopsy was held. Mental depression is thought to be the cause of the tragedy.

GIRL FILES CHARGE

Ocean Park Tailor is Held Under Heavy Bail

By a "Times" Staff Correspondent

SAWTELLE, July 16.—The trial of J. B. Mason, Ocean Park tailor, was this morning continued to the 22nd inst., when he appeared before Judge Bryce to answer charges of assault and battery. Mason was arrested last Friday on charges preferred by Mildred McLaughlin, who asserts he enticed her into his automobile, drove to a lonely point on the Coast road and assaulted her. Miss McLaughlin stated in the complaint that Mason beat her into unconsciousness and threw her from the automobile.

The following day the woman identified Mason's car in a Santa Monica automobile park. He was arrested and arraigned before Police Judge Bryce on a battery charge. Bail was fixed at $500. When Mason appeared this morning he asked for a jury trial. The battery charge was changed to one of assault and bail increased to $3000.

DRUNKEN DRIVERS GET JAIL SENTENCE

By a "Times" Staff Correspondent

LONG BEACH, July 16. — Declaring that the drunken auto driver must go, Police Judge Helwig today meted out severe sentences to two drivers who faced him, charged with driving while intoxicated.

C. A. Jolley, convicted of driving his car through the downtown streets while intoxicated was given sixty days in the City Jail and a $200 fine. G. A. Talley, a truck driver, was sentenced to ninety days in the City Jail and fined $150 on a similar charge.

Declaring that the streets are dangerous enough without the added peril of the drunken driver, Helwig said that in the future anyone appearing in his court on the charge may expect a jail sentence if convicted.

VETERAN OFFICIAL TO QUIT PUBLIC SERVICE

[EXCLUSIVE DISPATCH]

FRESNO, July 16.—James B. Johnson, a member of the Fresno County Board of Supervisors for the last twenty years, today announced that he would not be a candidate for re-election.

Johnson has a record of thirty years in public service in Fresno city and county and is the oldest member in point of service of the present Board of Supervisors.

He first entered public life as City Clerk of Fresno, then spent some time in the County Clerk's office. He went from the County Clerk's office to the Board of Supervisors.

Although forecasting his retirement from political life, Mr. Johnson said he was not ready to make any announcement of his future activities.

NATURE PROVIDES MARRIAGE ALTAR

[EXCLUSIVE DISPATCH]

SAN DIEGO, July 16.—Standing under the stately pines on the side of Cuyamaca Mountain, and with the Cuyamaca Lake as a background, Ed Fletcher, son of Col. Ed Fletcher, and Miss Mildred Burke, prominent member of the younger set, were married this morning, the setting being one of the most unique at any wedding here in recent years.

The bridegroom, a director and one of the organizers of the Junior Bachelors Club, is the first one of that organization to forfeit his membership through marriage.

PICTURE MEN PICNIC

By a "Times" Staff Correspondent

SANTA MONICA, July 16.—Motion-picture exhibitors will hold their annual beach excursion August 7 in this city and commissioners have granted free use of the municipal auditorium and high school athletic grounds.

With the exhibitors will come motion-picture stars, operators and exchange men. It is expected that more than 2000 will participate in the day's program that has been outlined by the committee in charge.

BOND ELECTION EXCITES TULARE

Voters Asked for Large Sum for Sewers

Civic Organizations Favor Plan as Submitted

Recall Scheduled for Next Thursday

[EXCLUSIVE DISPATCH]

TULARE, July 16.—Tulare's special $165,000 sewer bond election tomorrow is the question of the hour. Local citizens and civic organizations have appealed to the voters to support the issue as the cheapest and most satisfactory means of eliminating the present situation. If the bonds do not carry Tulare will be forced to construct a sanitary sewage treatment works by direct assessment. It is said the bonds will mean a saving of about 25 per cent to the taxpayers besides giving them a longer time in which to pay for the improvement.

Of this issue $35,000 will be used for erection of a sewage treatment plant and $130,000 for extension and improvement of the sanitary and storm mains. The measure was indorsed some weeks ago by civic organizations who will provide transportation to the polls.

Tulare's election for recall of three members of the City Council will be held on July 24. A heavy vote is expected in each of these instances.

Glen Ivy Hot Springs, pleasure, health resort. Fine table. Times Inf. —[Advertisement.

INJURED FIGHTING FIRE

Blaze in Angeles Forest is Completely Extinguished

By a "Times" Staff Correspondent

PASADENA, July 16.—One man was injured while fighting fire on Mt. San Gabriel late last night, it was learned this morning. Although the fire was declared under control at 11 p.m. last night, it was not entirely extinguished until 9 a.m., today. Guards are still patrolling the burned area to prevent another outbreak.

B. De Vore, owner of Camp West Fork, and who headed one of the first crews of fire fighters to reach the scene was rendered unconscious by a falling tree. Although badly cut and bruised, he is expected to recover.

The fire yesterday was the first one in the Angeles Forest in many months, and had it not been checked immediately great devastation would have resulted, forest rangers declare. Mt. Wilson, Alpine Tavern and Opid's Camp were in the danger zone.

KERN COUNTY FRUIT FINDS READY MARKET

[EXCLUSIVE DISPATCH]

BAKERSFIELD, July 16.—Summarizing the total shipment of fruits from the county during the past week, Harold L. Pomeroy, horticultural commissioner, placed it at 285 carloads, which he classified as follows: Cantaloupes, 195 cars; watermelons, 165 cars; potatoes, 43 cars, Thompson seedless grapes, 16 carloads; plums, 2 cars and peaches 1 carload.

The first grapes moved in the county were shipped from Bakersfield to New York, the Thompson seedless variety having been grown in the Magnuden and Lordo districts.

The commissioner estimates that truck shipments of fruits leaving Kern county daily, if calculated, would increase the total 800 carloads of fruit during the last week.

WHISKY STILL AWAITS OWNERS

[LOCAL CORRESPONDENCE]

BURBANK, July 16.—If the owner of a pig still, including copper coils, funnels and all other equipment, will call at the police office and identify his property the mystery as to how the apparatus happened to be cached in the canyon will be solved.

The outfit, all ready to be set up and put in operation, was found today hidden among the trees in an out-of-the-way spot in the canyon between Elmwood and Verdugo. The plant was not under cover and had evidently been placed there very recently. It represents a considerable investment and is of sufficient capacity to turn out many gallons of bootleg liquor daily.

NEW POSTOFFICE FOR BEACH CITY

[LOCAL CORRESPONDENCE]

REDONDO BEACH, July 16.—The Redondo Beach Postoffice is to move to new quarters in the Arcade Building at the foot of Garnet street, it was announced here today. A lobe in the lobby and the westerly half of the building has been obtained from J. E. Walker of the First National Bank, owner of the building, and new fixtures will be installed. Additional carrier service just has been obtained for Clifton and outlying districts.

BROTHER MAKES COMPLAINT

[EXCLUSIVE DISPATCH]

BAKERSFIELD, July 16.—Sheriff Caswalser and Deputy Sheriff Phil Pickert arrived at the County Jail this evening with Newt Walker, reputed six-gun expert, against whom a complaint of committing an assault with a deadly weapon has been sworn to by T. T. Fisher, twin brother of Floyd Fisher, who is now recovering from gunshot wounds which he received from the revolver of Walker last Sunday, according to his story.

Floyd Fisher, after being twice wounded near French Gulch on the Keyesville-Isabella road, refused to swear out a complaint for the arrest of his alleged assailant.

Pantomime--Say It With Flour - *By J. H. Striebel*

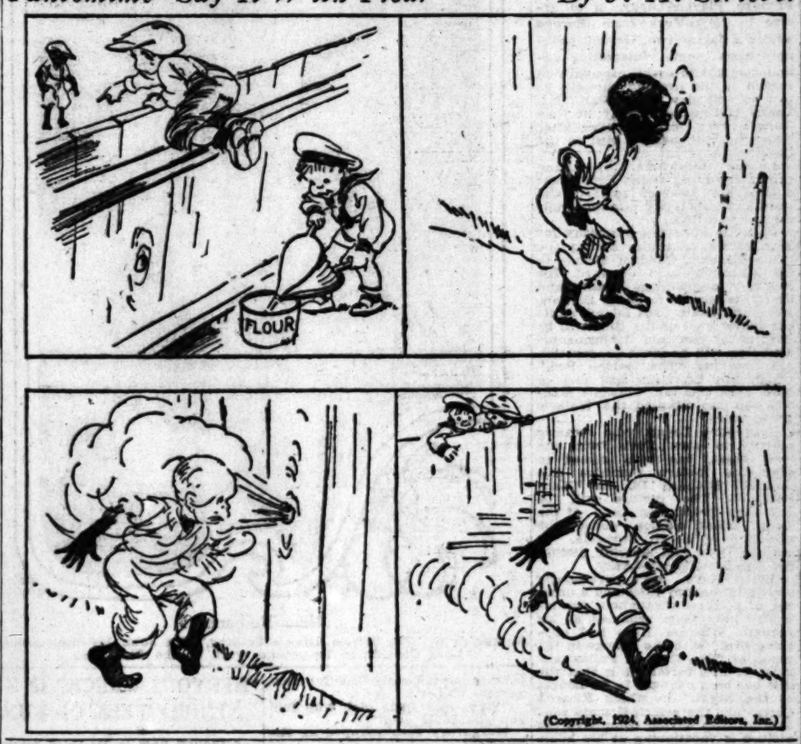

Water Project at Pine Flat Seems Assured

[EXCLUSIVE DISPATCH]

FRESNO, July 16.—Another step toward realization of the Pine Flat project was effected today, when the sufficiency of the petitions of the Kings River water conservation district was established. The hearing was held in the City Hall before the State Irrigation Board, consisting of W. F. McClure, State Engineer, and D. Joseph Coyne of Los Angeles.

Affidavits of publication in Fresno, Kings and Tulare counties were presented to the board and accepted. Statement showing the different angles of investigation of the Pine Flat project, which has been compiled by George L. Swendsen, engineer of the Fresno Irrigation District, was presented to the board and accepted. M. B. Harris, State Senator from this district, conducted the hearing for the irrigationists.

In addressing the board State Engineer McClure urged that the various irrigation districts work in harmony toward the ultimate realization of the project.

DRUG USERS DIE

Drive Against Addicts Results in Suffering and Death

[EXCLUSIVE DISPATCH]

FRESNO, July 16.—Two persons are dead, a dozen or more are undergoing treatment at the County General Hospital and more than a score of narcotic addicts and peddlers are serving terms in the County Jail ranging from sixty days upward, as the result of a drive against addicts and peddlers conducted here in the last few days by State officers, assisted by the local police.

The dead were narcotic users who succumbed in jail after being denied the stimulants they craved. Those in the hospital are serving terms but have been transferred to the hospital because of suffering entailed as the result of their confinement.

Dr. Herbert O. Collins, superintendent of the General Hospital, today appealed to the Police Court to sentence addicts to the hospital, but was told that under the law it could not be done. Arrangements have been made, however, to remove prisoners from the jail to the hospital for treatment if necessary.

LOS ANGELES COMPANY INVADES BAKERSFIELD

[EXCLUSIVE DISPATCH]

BAKERSFIELD, July 16.—The Bakersfield Abstract Company is now owned by the Title Guarantee and Trust Corporation of Los Angeles, the transaction involving $75,000, having been closed.

C. S. Bradford has been transferred from the Los Angeles office and will have charge of the local branch. George Hay, who founded the Bakersfield Abstract Company in 1904, will retain the insurance part of the business, and will be retained as president of the Bakersfield branch. There will be no change in the personnel of the staff here.

The Bakersfield Abstract Company business is the first one to be obtained by the Title Guarantee and Trust Company of Los Angeles, Mr. Hay declared.

LEGION HONORS OFFICIAL

[EXCLUSIVE DISPATCH]

BAKERSFIELD, July 16.—As a mark of affection and appreciation of his active aid and moral support of American Legion activities, particularly as chairman of John Quinn Day committee, H. J. Jastro, president of the California State Agricultural Society, was the guest of Kern County Council, American Legion, at a dinner this evening. The commanders and adjutants of all Legion posts in the county make up the council, of which Roland L. Curran is commander. Mr. Curran will preside.

There are now eight posts in the county, Taft, Delano, Wasco, McFarland, Tehachapi, Fellows, Randsburg and Bakersfield.

An address expressing the regard and appreciation that the World War veterans hold for Mr. Jastro was a feature of the evening.

POTATO LAND PAYS VALLEY RANCHERS

[LOCAL CORRESPONDENCE]

VAN NUYS, July 16.—According to W. P. Whitsett, newly confirmed member of the Los Angeles public service commission, potato growers in San Fernando valley are this season receiving more than interest on $1000 per acre for their land. He cites the experience of his own fifty-acre potato patch in verification. The crop is now being harvested, the field yielding approximately 125 sacks per acre. These are graded before shipment and are today being shipped at the rate of a carload daily to supply the markets of the northern part of the State. For these as high as $2.25 per sack is being received. In the grading process the small ones are cast out and sold for local consumption and any that are unfit for table use are thrown away. The result of this grading is to give an output that commands the top price.

RECKLESS DRIVER GOES TO PRISON

[LOCAL CORRESPONDENCE]

ORANGE, July 16.—Startled by the sentence, which he apparently expected to be lighter, George Wright, Villa Park youth, was today sentenced to serve a term of from one to three years at San Quentin for driving an automobile while under the influence of intoxicating liquor. Wright was sentenced by Superior Judge R. Y. Williams, before whom he pleaded guilty to the charge at his hearing last week.

Completely taken aback by the prison sentence when he apparently had anticipated a County Jail sentence, the youth made a fruitless plea for probation after judgment had been pronounced. The court refused to consider his pleading, maintaining that the offense was grave enough to warrant the prison sentence.

VISALIA PIONEER IS BURIED AT BERKELEY

[EXCLUSIVE DISPATCH]

VISALIA, July 16.—Funeral services were conducted this afternoon for Mrs. Anna Van Loan Overall, widow of the late D. G. Overall of Visalia, from the family home in Berkeley where she died yesterday morning following a long illness. Mrs. Overall was 63 years of age and until recent years has been a resident of Visalia and Lemon Cove for forty years. Her son, Orval Overall of Visalia, was at her bedside when the end came.

She is also survived by a sister, Mrs. E. J. Buckman of Visalia, and a brother, Fred Van Loan. The Overall citrus orchards in the Lemon Cove district are among the show properties of Tulare county.

VENICE APPOINTS NEW CITY ENGINEER

By a "Times" Staff Correspondent

VENICE, July 16.—H. D. Chapman, engineer, well known throughout Southern California has been appointed by the city trustees to fill the office of city engineer of Venice, the appointment to become effective August 1. Engineer White who has been serving as city engineer until such time as the office could be filled permanently has been appointed assistant to Chapman. An extensive program of civic improvements will be outlined by the new executive following his installation in office. Chapman has been serving as city engineer at Richmond for a number of months.

BOOTLEGGER JAILED

[EXCLUSIVE DISPATCH]

PORTERVILLE, July 16. — In lieu of a $200 fine assessed by Judge A. M. Lumley of this city, Jack Hogue who pleaded guilty to charges of possessing liquor, is now in the County Jail at Visalia.

Officers followed Hogue to a private garage in South Porterville and then trailed him to the place of delivery. Hogue had two gallons of liquor at the time of arrest. The police found three ten-gallon kegs in the garage. One was empty, one contained about one gallon of liquor and the other several gallons.

Seed Company Is Target for Suits at Law

[EXCLUSIVE DISPATCH]

OXNARD, July 16.—Suit has been filed against the Sloan Seed Company by Mrs. Mary McLoughlin Borchard of Oxnard, for the recovery of $1760 which she says is due her in part payment for a lease.

The company, which last year leased sixty acres of land from Mrs. Borchard and opened offices in this city, planned extensive development in this section. Other lands were acquired by the company. Through lack of rain, it is said, the company's local enterprise was not successful. The Borchard land was leased from January 1, 1923, until December 31, 1935, at a rental of $6600. The suit was instituted in Superior Court at Ventura.

In addition to this suit, the Sloan Seed Company has been sued by M. G. Silveira of Oxnard to recover $223.50 which he claims is due him. He filed a writ of attachment in the local Justice Court, as a result the three laboratories and the office in the First National Bank Building here are locked, and are in the possession of Constable Henry Helmold, pending the outcome of the case.

DIES FROM INJURIES

Simi Rancher Killed When Train Hits Automobile

[EXCLUSIVE DISPATCH]

OXNARD, July 16.—E. R. Fearing, well-known rancher of the Simi Valley, is dead here today, victim of a collision between an automobile he was driving and a Southern Pacific train near Simi last night. This is the second fatal accident this month in which the victim was killed by a Southern Pacific train.

Whether his automobile stalled on the railroad tracks or whether he did not hear the locomotive approaching and drove directly in front of it is not known.

According to the conductor of the train the machine Mr. Fearing was driving was struck squarely by the locomotive and carried along the track for some distance. The man was thrown from the car and his skull was badly crushed. He was picked up unconscious and brought to Oxnard on the train and taking to St. John's Hospital, where he died within an hour.

Mr. Fearing was well known here. He was for a time warehouse manager of the walnut association in Santa Susana. He was a pioneer resident of the Simi Valley.

Funeral services are to be held here tomorrow afternoon at 1:30 o'clock.

RUNS FULL TIME YET SAVES POWER

[LOCAL CORRESPONDENCE]

SOUTH GATE, July 16.—The first plant in this territory that will run full time notwithstanding the orders from the Southern California Edison Company to cut down its electrical power 25 per cent, will be the California Clay Products Company.

The company will comply with the order, but is now installing a big tractor which will be used in generating electric power, so that it will more than save the 25 per cent ordered by the Edison company. This new department of the plant will be installed and ready for operation some time this week, it is thought.

SEND GIRLS TO CAMP

[LOCAL CORRESPONDENCE]

SOUTH PASADENA, July 16.—Funds from the Christmas seals, sold by the Women's Improvement Association here during the December holidays, were put into practical use today when Miss Mae Wilson, community nurse, selected from the South Pasadena public schools six girls most in need of outdoor recreation and rest to attend the fresh-air camp in San Gabriel Canyon.

The girls will leave for the resort as soon as the five boys now attending the camp, also through the assistance of the women's club, return home.

CITY PLANS TO PROTECT WATERSHED

Pasadena to Place Guards to Prevent Fires in Near-by Mountain Canyons

By a "Times" Staff Correspondent

PASADENA, July 16.—Guards will be posted in the upper Arroyo Seco and in Eaton's Canyon to protect Pasadena's watershed from devastation by fire and every effort will be made to establish a ban on all canyons, it was announced here this afternoon by the Board of City Directors. The Directors today passed a resolution authorizing the guards.

In the same resolution the City Directors recommended that the government establish a ban on all the mountain regions until after the danger period has passed. The board further recommended that the airplane patrol be resumed over the Pasadena watershed.

The city of Pasadena in the resolution pledged support to the United States Forest Service in Los Angeles, the district forester in San Francisco and to the Board of Supervisors of Los Angeles county in the enforcing of a ban against campers and hunters during the dry season.

S. B. Morris, chief water engineer of Pasadena, was instructed to take charge of the "vigilant watch" over mountain property owned by Pasadena. All persons entering into the area will be closely inspected and possibly searched to determine whether or not matches are being carried into the forest.

NEWSPAPER MAN WEDS

Times-Office Romance Culminates in Happy Event

[LOCAL CORRESPONDENCE]

POMONA, July 16.—A wedding of more than passing interest occurred here this afternoon at 4:30 o'clock, when Miss Harriet Block of Los Angeles became the bride of H. Otto Schwichtenberg of Pomona.

The ceremony was solemnized at the home of the bride's parents, Mr. and Mrs. S. A. Block, 2619 South Harvard Boulevard, Los Angeles, in the presence of a large number of relatives and intimate friends of the young couple. Judge John W. Summerfield officiated.

The bridegroom is the senior member of the firm of Schwichtenberg Brothers, publishers' representatives of this city, and is well known in newspaper circles throughout Southern California. He is the son of Mr. and Mrs. H. E. Schwichtenberg, is a native son of California and has lived in Pomona all his life, being prominent in the younger sets in social and club life.

The bride has been for several years in the accounting division of the Los Angeles Times, and it was here that the couple became acquainted.

Miss Sara Klein attended the bride at the pretty afternoon wedding, while the groom's brother, Alfred A. Schwichtenberg, was best man. The honeymoon will be spent in traveling for several weeks throughout the State, touching the most prominent of the various resorts. Mr. and Mrs. Schwichtenberg will be at home at 325 East Piedmont street, Pomona, after August 1.

"TIMES" CORRESPONDENTS AND AGENTS

For the convenience of Times patrons in the suburbs of the Southwest other than Los Angeles the Times news and business representatives in these towns, together with their addresses and telephone numbers, as well as business agents will receive subscriptions and advertising

City	Name	Address	Phone
Alhambra	Correspondent	C. L. Ward	
	Agent	R. J. Carter	
	Agent	R. C. Dow	
Anaheim	Correspondent	Ned Mannon	
	Agent	J. F.	
Bakersfield	Correspondent	Rose C. Miller	
	Agent	John C. Marsh	
Burbank	Correspondent	C. D. Drake	
	Agent	R. E. Hawley	
Compton	Correspondent		
	Agent	D. M. Lyndon	
Covina	Correspondent		
	Agent	G. L. Johnson	
El Centro	Correspondent	Don G. Elliott	
	Agent	A. C. Furrer	
El Monte	Correspondent	Frank M. Crellin	
	Agent	Mrs. G. C. Brown	
Eagle Rock	Correspondent	Mrs. Bessie Palmer	
	Agent	F. L. Carter	
		Alma A. Dunn	
Fullerton	Correspondent	Edgar Johnson	
	Agent	A. R. Lupton	
Glendale	Correspondent	Ralph A. Lind	
	Agent	T. E. Ferg	
	Agent	W. D. Flint	
Huntington Pk.	Correspondent	Edward Doak	
	Agent	C. A. Dutton	
Inglewood	Correspondent	Alta Bandrem	
	Agent	R. R. Lawson	
Leuzada Park	Correspondent		
	Agent		
Lankershim	Correspondent	G. R. Irvine	
	Agent	Donna Nelson	
Long Beach	Correspondent	Arthur Pangborn	
	Agent	Ray H. Downing	
Manuela	Correspondent	Mrs. Mary Stagleman	
	Agent	Mrs. Don Walters	
Ocean Park	Correspondent	(See Venice)	
	Agent	M. E. Mehegan	
Ontario	Correspondent	L. J. Franzish	
	Agent	Geo. E. Dougherty	
Orange	Correspondent	R. B. Arguello	
	Agent	E. P. Caldwell	
Oxnard	Correspondent	Jack Miller	
	Agent	L. H. Bush	
Palms and Culver City	Agent	Mrs. Fred Hoar	
Pasadena	Correspondent	Max Colwell	
	Agent	L. S. Anderson	
Phoenix, Ariz.	Correspondent	James H. McClintock	
	Agent	G. F. Illingbeck	
Pomona	Correspondent	H. O. Schwichtenberg	
	Agent	H. O. Schwichtenberg	
Redlands	Correspondent	C. C. Arthur	
	Agent	E. P. Asshuts	
Redondo	Correspondent	Mrs. Bartleson	
	Agent	John C. Bowns	
Riverside	Correspondent	J. R. Cabbert	
	Agent	B. F. Waters	
San Bernardino	Correspondent	Earl C. Bulp	
	Agent	E. K. Westerw	
San Diego	Correspondent	T. G. Armstrong	
	Agent	B. L. Thayer	
San Fernando	Correspondent	C. B. Irvine	
	Agent	Mrs. Mary A. Lease	
San Pedro	Correspondent	Wilde Drake and Wayne Cave	
	Agent	B. E. Dierdorff	
Santa Ana	Correspondent	Wilfred O. Brown	
	Agent	F. C. Wadsworth	
Santa Barbara	Correspondent	Ed. Salsedo	
	Agent	Ira B. Fuller	
Santa Monica	Correspondent	(See Venice)	
	Agent	Craig and Showmaker	
Sawtelle	Correspondent	(See Venice)	
	Agent	Lloyd C. Wilson	
Sierra Madre	Correspondent	Jack Mitchell	
	Agent	Frank Spencer	
South Pasadena	Correspondent	H. W. Hayes	
	Agent	Dr. C. H. Walker	
Upland	Correspondent	(See Ontario)	
	Agent	Geo. E. Dougherty	
Van Nuys	Correspondent	C. R. Irvine	
	Agent	J. H. Jordan	
Venice	Correspondent	LaVerne Cumming	
	Agent	(See Ocean Park)	
Vernon	Correspondent	A. H. Davis	
	Agent	C. E. Tuttman	
Watts	Agent	Mrs. Lulu W. Logan	
Whittier	Correspondent	Harry Brownson	
	Agent	F. W. Jurgens	

WANT-AD INDEX

Page

Automobiles 11-12-13
Business Opportunities 13
Business Property 13
Business Services 13
Classified Directory 14
Coming Events 13
Contractors 13
Dancing 13
Dressmaking 13
Educational 13
Employment 13
Exchange 13
Financial 13
For Exchange 13
For Rent 13-14
For Sale 13-14
For Sale—Miscellaneous 14
For Sale—Poultry, Cattle, Etc. 14
For Sale—Stocks, Supplies 14
Furnished Rooms 14
Hotels 14
Houses 14
Lost and Found 11
Lots 14
Machinery 14
Manufacturers 14
Medical 14
Miscellaneous 14
Money to Loan 14
Motion Pictures 14
Musical 14
Partners 14
Personal 11
Professional 14
Real Estate 14
Rooms and Board 14
Situations Wanted 14
Special Notices 11
Storage 14
Suburban Property 14
Summer Resorts 14
Trade 14
Typewriters 14
Wanted 14
Wanted—Help—Female 14
Wanted—Help—Male 14
Wanted—Miscellaneous 14
Wanted to Rent 14
Wearing Apparel 14
Wholesale Houses 14
Wholesale Merchandise 14
Wholesale Stores 14
Wholesale Supplies 14
Wholesale Trade 14
Wholesale Trade—Miscellaneous 14
Wholesale Trade—Supplies 14
Wholesale Trade—Wholesale Houses 14
Wholesale Trade—Wholesale Stores 14
Wholesale Trade—Wholesale Supplies 14
Wholesale Trade—Wholesale Trade 14
Wholesale Trade—Wholesale Trade—Miscellaneous 14
Wholesale Trade—Wholesale Trade—Supplies 14
Wholesale Trade—Wholesale Trade—Wholesale Houses 14
Wholesale Trade—Wholesale Trade—Wholesale Stores 14
Wholesale Trade—Wholesale Trade—Wholesale Supplies 14
Wholesale Trade—Wholesale Trade—Wholesale Trade 14
Wholesale Trade—Wholesale Trade—Wholesale Trade—Miscellaneous 14
Wholesale Trade—Wholesale Trade—Wholesale Trade—Supplies 14
Wholesale Trade—Wholesale Trade—Wholesale Trade—Wholesale Houses 14
Wholesale Trade—Wholesale Trade—Wholesale Trade—Wholesale Stores 14
Wholesale Trade—Wholesale Trade—Wholesale Trade—Wholesale Supplies 14
Wholesale Trade—Wholesale Trade—Wholesale Trade—Wholesale Trade 14
Wholesale Trade—Wholesale Trade—Wholesale Trade—Wholesale Trade—Miscellaneous 14
Wholesale Trade—Wholesale Trade—Wholesale Trade—Wholesale Trade—Supplies 14
Wholesale Trade—Wholesale Trade—Wholesale Trade—Wholesale Trade—Wholesale Houses 14
Wholesale Trade—Wholesale Trade—Wholesale Trade—Wholesale Trade—Wholesale Stores 14
Wholesale Trade—Wholesale Trade—Wholesale Trade—Wholesale Trade—Wholesale Supplies 14
Wholesale Trade—Wholesale Trade—Wholesale Trade—Wholesale Trade—Wholesale Trade 14
Wholesale Trade—Wholesale Trade—Wholesale Trade—Wholesale Trade—Wholesale Trade—Miscellaneous 14
Wholesale Trade—Wholesale Trade—Wholesale Trade—Wholesale Trade—Wholesale Trade—Supplies 14
Wholesale Trade—Wholesale Trade—Wholesale Trade—Wholesale Trade—Wholesale Trade—Wholesale Houses 14
Wholesale Trade—Wholesale Trade—Wholesale Trade—Wholesale Trade—Wholesale Trade—Wholesale Stores 14
Wholesale Trade—Wholesale Trade—Wholesale Trade—Wholesale Trade—Wholesale Trade—Wholesale Supplies 14
Wholesale Trade—Wholesale Trade—Wholesale Trade—Wholesale Trade—Wholesale Trade—Wholesale Trade 14
Wholesale Trade—Wholesale Trade—Wholesale Trade—Wholesale Trade—Wholesale Trade—Wholesale Trade—Miscellaneous 14
Wholesale Trade—Wholesale Trade—Wholesale Trade—Wholesale Trade—Wholesale Trade—Wholesale Trade—Supplies 14
Wholesale Trade—Wholesale Trade—Wholesale Trade—Wholesale Trade—Wholesale Trade—Wholesale Trade—Wholesale Houses 14
Wholesale Trade—Wholesale Trade—Wholesale Trade—Wholesale Trade—Wholesale Trade—Wholesale Trade—Wholesale Stores 14
Wholesale Trade—Wholesale Trade—Wholesale Trade—Wholesale Trade—Wholesale Trade—Wholesale Trade—Wholesale Supplies 14
Wholesale Trade—Wholesale Trade—Wholesale Trade—Wholesale Trade—Wholesale Trade—Wholesale Trade—Wholesale Trade 14
Wholesale Trade—Wholesale Trade—Wholesale Trade—Wholesale Trade—Wholesale Trade—Wholesale Trade—Wholesale Trade—Miscellaneous 14
Wholesale Trade—Wholesale Trade—Wholesale Trade—Wholesale Trade—Wholesale Trade—Wholesale Trade—Wholesale Trade—Supplies 14
Wholesale Trade—Wholesale Trade—Wholesale Trade—Wholesale Trade—Wholesale Trade—Wholesale Trade—Wholesale Trade—Wholesale Houses 14
Wholesale Trade—Wholesale Trade—Wholesale Trade—Wholesale Trade—Wholesale Trade—Wholesale Trade—Wholesale Trade—Wholesale Stores 14
Wholesale Trade—Wholesale Trade—Wholesale Trade—Wholesale Trade—Wholesale Trade—Wholesale Trade—Wholesale Trade—Wholesale Supplies 14
Wholesale Trade—Wholesale Trade—Wholesale Trade—Wholesale Trade—Wholesale Trade—Wholesale Trade—Wholesale Trade—Wholesale Trade 14
Wholesale Trade—Wholesale Trade—Wholesale Trade—Wholesale Trade—Wholesale Trade—Wholesale Trade—Wholesale Trade—Wholesale Trade—Miscellaneous 14
Wholesale Trade—Wholesale Trade—Wholesale Trade—Wholesale Trade—Wholesale Trade—Wholesale Trade—Wholesale Trade—Wholesale Trade—Supplies 14
Wholesale Trade—Wholesale Trade—Wholesale Trade—Wholesale Trade—Wholesale Trade—Wholesale Trade—Wholesale Trade—Wholesale Trade—Wholesale Houses 14
Wholesale Trade—Wholesale Trade—Wholesale Trade—Wholesale Trade—Wholesale Trade—Wholesale Trade—Wholesale Trade—Wholesale Trade—Wholesale Stores 14
Wholesale Trade—Wholesale Trade—Wholesale Trade—Wholesale Trade—Wholesale Trade—Wholesale Trade—Wholesale Trade—Wholesale Trade—Wholesale Supplies 14
Wholesale Trade—Wholesale Trade—Wholesale Trade—Wholesale Trade—Wholesale Trade—Wholesale Trade—Wholesale Trade—Wholesale Trade—Wholesale Trade 14
Wholesale Trade—Wholesale Trade—Wholesale Trade—Wholesale Trade—Wholesale Trade—Wholesale Trade—Wholesale Trade—Wholesale Trade—Wholesale Trade—Miscellaneous 14
Wholesale Trade—Wholesale Trade—Wholesale Trade—Wholesale Trade—Wholesale Trade—Wholesale Trade—Wholesale Trade—Wholesale Trade—Wholesale Trade—Supplies 14
Wholesale Trade—Wholesale Trade—Wholesale Trade—Wholesale Trade—Wholesale Trade—Wholesale Trade—Wholesale Trade—Wholesale Trade—Wholesale Trade—Wholesale Houses 14
Wholesale Trade—Wholesale Trade—Wholesale Trade—Wholesale Trade—Wholesale Trade—Wholesale Trade—Wholesale Trade—Wholesale Trade—Wholesale Trade—Wholesale Stores 14
Wholesale Trade—Wholesale Trade—Wholesale Trade—Wholesale Trade—Wholesale Trade—Wholesale Trade—Wholesale Trade—Wholesale Trade—Wholesale Trade—Wholesale Supplies 14
Wholesale Trade—Wholesale Trade—Wholesale Trade—Wholesale Trade—Wholesale Trade—Wholesale Trade—Wholesale Trade—Wholesale Trade—Wholesale Trade—Wholesale Trade 14
Wholesale Trade—Wholesale Trade—Wholesale Trade—Wholesale Trade—Wholesale Trade—Wholesale Trade—Wholesale Trade—Wholesale Trade—Wholesale Trade—Wholesale Trade—Miscellaneous 14
Wholesale Trade—Wholesale Trade—Wholesale Trade—Wholesale Trade—Wholesale Trade—Wholesale Trade—Wholesale Trade—Wholesale Trade—Wholesale Trade—Wholesale Trade—Supplies 14
Wholesale Trade—Wholesale Trade—Wholesale Trade—Wholesale Trade—Wholesale Trade—Wholesale Trade—Wholesale Trade—Wholesale Trade—Wholesale Trade—Wholesale Trade—Wholesale Houses 14
Wholesale Trade—Wholesale Trade—Wholesale Trade—Wholesale Trade—Wholesale Trade—Wholesale Trade—Wholesale Trade—Wholesale Trade—Wholesale Trade—Wholesale Trade—Wholesale Stores 14
Wholesale Trade—Wholesale Trade—Wholesale Trade—Wholesale Trade—Wholesale Trade—Wholesale Trade—Wholesale Trade—Wholesale Trade—Wholesale Trade—Wholesale Trade—Wholesale Supplies 14
Wholesale Trade—Wholesale Trade—Wholesale Trade—Wholesale Trade—Wholesale Trade—Wholesale Trade—Wholesale Trade—Wholesale Trade—Wholesale Trade—Wholesale Trade—Wholesale Trade 14
Wholesale Trade—Wholesale Trade—Wholesale Trade—Wholesale Trade—Wholesale Trade—Wholesale Trade—Wholesale Trade—Wholesale Trade—Wholesale Trade—Wholesale Trade—Wholesale Trade—Miscellaneous 14
Wholesale Trade—Wholesale Trade—Wholesale Trade—Wholesale Trade—Wholesale Trade—Wholesale Trade—Wholesale Trade—Wholesale Trade—Wholesale Trade—Wholesale Trade—Wholesale Trade—Supplies 14
Wholesale Trade—Wholesale Trade—Wholesale Trade—Wholesale Trade—Wholesale Trade—Wholesale Trade—Wholesale Trade—Wholesale Trade—Wholesale Trade—Wholesale Trade—Wholesale Trade—Wholesale Houses 14
Wholesale Trade—Wholesale Trade—Wholesale Trade—Wholesale Trade—Wholesale Trade—Wholesale Trade—Wholesale Trade—Wholesale Trade—Wholesale Trade—Wholesale Trade—Wholesale Trade—Wholesale Stores 14
Wholesale Trade—Wholesale Trade—Wholesale Trade—Wholesale Trade—Wholesale Trade—Wholesale Trade—Wholesale Trade—Wholesale Trade—Wholesale Trade—Wholesale Trade—Wholesale Trade—Wholesale Supplies 14
Wholesale Trade—Wholesale Trade—Wholesale Trade—Wholesale Trade—Wholesale Trade—Wholesale Trade—Wholesale Trade—Wholesale Trade—Wholesale Trade—Wholesale Trade—Wholesale Trade—Wholesale Trade 14
Wholesale Trade—Wholesale Trade—Wholesale Trade—Wholesale Trade—Wholesale Trade—Wholesale Trade—Wholesale Trade—Wholesale Trade—Wholesale Trade—Wholesale Trade—Wholesale Trade—Wholesale Trade—Miscellaneous 14
Wholesale Trade—Wholesale Trade—Wholesale Trade—Wholesale Trade—Wholesale Trade—Wholesale Trade—Wholesale Trade—Wholesale Trade—Wholesale Trade—Wholesale Trade—Wholesale Trade—Wholesale Trade—Supplies 14
Wholesale Trade—Wholesale Trade—Wholesale Trade—Wholesale Trade—Wholesale Trade—Wholesale Trade—Wholesale Trade—Wholesale Trade—Wholesale Trade—Wholesale Trade—Wholesale Trade—Wholesale Trade—Wholesale Houses 14
Wholesale Trade—Wholesale Trade—Wholesale Trade—Wholesale Trade—Wholesale Trade—Wholesale Trade—Wholesale Trade—Wholesale Trade—Wholesale Trade—Wholesale Trade—Wholesale Trade—Wholesale Trade—Wholesale Stores 14
Wholesale Trade—Wholesale Trade—Wholesale Trade—Wholesale Trade—Wholesale Trade—Wholesale Trade—Wholesale Trade—Wholesale Trade—Wholesale Trade—Wholesale Trade—Wholesale Trade—Wholesale Trade—Wholesale Supplies 14
Wholesale Trade—Wholesale Trade—Wholesale Trade—Wholesale Trade—Wholesale Trade—Wholesale Trade—Wholesale Trade—Wholesale Trade—Wholesale Trade—Wholesale Trade—Wholesale Trade—Wholesale Trade—Wholesale Trade 14
Wholesale Trade—Wholesale Trade—Wholesale Trade—Wholesale Trade—Wholesale Trade—Wholesale Trade—Wholesale Trade—Wholesale Trade—Wholesale Trade—Wholesale Trade—Wholesale Trade—Wholesale Trade—Wholesale Trade—Miscellaneous 14
Wholesale Trade—Wholesale Trade—Wholesale Trade—Wholesale Trade—Wholesale Trade—Wholesale Trade—Wholesale Trade—Wholesale Trade—Wholesale Trade—Wholesale Trade—Wholesale Trade—Wholesale Trade—Wholesale Trade—Supplies 14
Wholesale Trade—Wholesale Trade—Wholesale Trade—Wholesale Trade—Wholesale Trade—Wholesale Trade—Wholesale Trade—Wholesale Trade—Wholesale Trade—Wholesale Trade—Wholesale Trade—Wholesale Trade—Wholesale Trade—Wholesale Houses 14
Wholesale Trade—Wholesale Trade—Wholesale Trade—Wholesale Trade—Wholesale Trade—Wholesale Trade—Wholesale Trade—Wholesale Trade—Wholesale Trade—Wholesale Trade—Wholesale Trade—Wholesale Trade—Wholesale Trade—Wholesale Stores 14
Wholesale Trade—Wholesale Trade—Wholesale Trade—Wholesale Trade—Wholesale Trade—Wholesale Trade—Wholesale Trade—Wholesale Trade—Wholesale Trade—Wholesale Trade—Wholesale Trade—Wholesale Trade—Wholesale Trade—Wholesale Supplies 14
Wholesale Trade—Wholesale Trade—Wholesale Trade—Wholesale Trade—Wholesale Trade—Wholesale Trade—Wholesale Trade—Wholesale Trade—Wholesale Trade—Wholesale Trade—Wholesale Trade—Wholesale Trade—Wholesale Trade—Wholesale Trade 14
Wholesale Trade—Wholesale Trade—Wholesale Trade—Wholesale Trade—Wholesale Trade—Wholesale Trade—Wholesale Trade—Wholesale Trade—Wholesale Trade—Wholesale Trade—Wholesale Trade—Wholesale Trade—Wholesale Trade—Wholesale Trade—Miscellaneous 14
Wholesale Trade—Wholesale Trade—Wholesale Trade—Wholesale Trade—Wholesale Trade—Wholesale Trade—Wholesale Trade—Wholesale Trade—Wholesale Trade—Wholesale Trade—Wholesale Trade—Wholesale Trade—Wholesale Trade—Wholesale Trade—Wholesale Supplies 14
Wholesale Trade—Wholesale Trade—Wholesale Trade—Wholesale Trade—Wholesale Trade—Wholesale Trade—Wholesale Trade—Wholesale Trade—Wholesale Trade—Wholesale Trade—Wholesale Trade—Wholesale Trade—Wholesale Trade—Wholesale Trade—Wholesale Houses 14
Wholesale Trade—Wholesale Trade—Wholesale Trade—Wholesale Trade—Wholesale Trade—Wholesale Trade—Wholesale Trade—Wholesale Trade—Wholesale Trade—Wholesale Trade—Wholesale Trade—Wholesale Trade—Wholesale Trade—Wholesale Trade—Wholesale Stores 14
Wholesale Trade—Wholesale Trade—Wholesale Trade—Wholesale Trade—Wholesale Trade—Wholesale Trade—Wholesale Trade—Wholesale Trade—Wholesale Trade—Wholesale Trade—Wholesale Trade—Wholesale Trade—Wholesale Trade—Wholesale Trade—Wholesale Supplies 14
Wholesale Trade—Wholesale Trade—Wholesale Trade—Wholesale Trade—Wholesale Trade—Wholesale Trade—Wholesale Trade—Wholesale Trade—Wholesale Trade—Wholesale Trade—Wholesale Trade—Wholesale Trade—Wholesale Trade—Wholesale Trade—Wholesale Trade—Wholesale Houses 14
Wholesale Trade—Wholesale Trade—Wholesale Trade—Wholesale Trade—Wholesale Trade—Wholesale Trade—Wholesale Trade—Wholesale Trade—Wholesale Trade—Wholesale Trade—Wholesale Trade—Wholesale Trade—Wholesale Trade—Wholesale Trade—Wholesale Trade—Wholesale Stores 14
Wholesale Trade—Wholesale Trade—Wholesale Trade—Wholesale Trade—Wholesale Trade—Wholesale Trade—Wholesale Trade—Wholesale Trade—Wholesale Trade—Wholesale Trade—Wholesale Trade—Wholesale Trade—Wholesale Trade—Wholesale Trade—Wholesale Trade—Wholesale Supplies 14
Wholesale Trade—Wholesale Trade—Wholesale Trade—Wholesale Trade—Wholesale Trade—Wholesale Trade—Wholesale Trade—Wholesale Trade—Wholesale Trade—Wholesale Trade—Wholesale Trade—Wholesale Trade—Wholesale Trade—Wholesale Trade—Wholesale Trade—Wholesale Trade—Wholesale Houses 14
Wholesale Trade—Wholesale Trade—Wholesale Trade—Wholesale Trade—Wholesale Trade—Wholesale Trade—Wholesale Trade—Wholesale Trade—Wholesale Trade—Wholesale Trade—Wholesale Trade—Wholesale Trade—Wholesale Trade—Wholesale Trade—Wholesale Trade—Wholesale Trade—Wholesale Stores 14
Wholesale Trade—Wholesale Trade—Wholesale Trade—Wholesale Trade—Wholesale Trade—Wholesale Trade—Wholesale Trade—Wholesale Trade—Wholesale Trade—Wholesale Trade—Wholesale Trade—Wholesale Trade—Wholesale Trade—Wholesale Trade—Wholesale Trade—Wholesale Trade—Wholesale Supplies 14
Wholesale Trade—Wholesale Trade—Wholesale Trade—Wholesale Trade—Wholesale Trade—Wholesale Trade—Wholesale Trade—Wholesale Trade—Wholesale Trade—Wholesale Trade—Wholesale Trade—Wholesale Trade—Wholesale Trade—Wholesale Trade—Wholesale Trade—Wholesale Trade—Wholesale Trade—Wholesale Houses 14
Wholesale Trade—Wholesale Trade—Wholesale Trade—Wholesale Trade—Wholesale Trade—Wholesale Trade—Wholesale Trade—Wholesale Trade—Wholesale Trade—Wholesale Trade—Wholesale Trade—Wholesale Trade—Wholesale Trade—Wholesale Trade—Wholesale Trade—Wholesale Trade—Wholesale Trade—Wholesale Stores 14
Wholesale Trade—Wholesale Trade—Wholesale Trade—Wholesale Trade—Wholesale Trade—Wholesale Trade—Wholesale Trade—Wholesale Trade—Wholesale Trade—Wholesale Trade—Wholesale Trade—Wholesale Trade—Wholesale Trade—Wholesale Trade—Wholesale Trade—Wholesale Trade—Wholesale Trade—Wholesale Supplies 14
Wholesale Trade—Wholesale Trade—Wholesale Trade—Wholesale Trade—Wholesale Trade—Wholesale Trade—Wholesale Trade—Wholesale Trade—Wholesale Trade—Wholesale Trade—Wholesale Trade—Wholesale Trade—Wholesale Trade—Wholesale Trade—Wholesale Trade—Wholesale Trade—Wholesale Trade—Wholesale Trade—Wholesale Houses 14
Wholesale Trade—Wholesale Trade—Wholesale Trade—Wholesale Trade—Wholesale Trade—Wholesale Trade—Wholesale Trade—Wholesale Trade—Wholesale Trade—Wholesale Trade—Wholesale Trade—Wholesale Trade—Wholesale Trade—Wholesale Trade—Wholesale Trade—Wholesale Trade—Wholesale Trade—Wholesale Trade—Wholesale Stores 14
Wholesale Trade—Wholesale Trade—Wholesale Trade—Wholesale Trade—Wholesale Trade—Wholesale Trade—Wholesale Trade—Wholesale Trade—Wholesale Trade—Wholesale Trade—Wholesale Trade—Wholesale Trade—Wholesale Trade—Wholesale Trade—Wholesale Trade—Wholesale Trade—Wholesale Trade—Wholesale Trade—Wholesale Supplies 14
Wholesale Trade—Wholesale Trade—Wholesale Trade—Wholesale Trade—Wholesale Trade—Wholesale Trade—Wholesale Trade—Wholesale Trade—Wholesale Trade—Wholesale Trade—Wholesale Trade—Wholesale Trade—Wholesale Trade—Wholesale Trade—Wholesale Trade—Wholesale Trade—Wholesale Trade—Wholesale Trade—Wholesale Trade—Wholesale Houses 14
Wholesale Trade—Wholesale Trade—Wholesale Trade—Wholesale Trade—Wholesale Trade—Wholesale Trade—Wholesale Trade—Wholesale Trade—Wholesale Trade—Wholesale Trade—Wholesale Trade—Wholesale Trade—Wholesale Trade—Wholesale Trade—Wholesale Trade—Wholesale Trade—Wholesale Trade—Wholesale Trade—Wholesale Trade—Wholesale Stores 14
Wholesale Trade—Wholesale Supplies 14
Wholesale Trade—Wholesale Houses 14
Wholesale Trade—Wholesale Stores 14
Wholesale Trade—Wholesale Supplies 14
Wholesale Trade—Wholesale Houses 14
Wholesale Trade—Wholesale Stores 14
Wholesale Trade—Wholesale Supplies 14
Wholesale Trade—Wholesale Houses 14
Wholesale Trade—Wholesale Stores 14
Wholesale Trade—Wholesale Supplies 14
Wholesale Trade—Wholesale Houses 14
Wholesale Trade—

WANTED—HELP— Female

Miscellaneous

A-1 children's nurse, Redlands, $35; nurse-gov governess with good ref., city, $85; exp. couple, cook and butler, 2 adults, Hollywood, $175; prefer Eng.; exp. kitchen-man, maid, Montecito, $75-$80; exp. Ger. couple, cook, butler, $175; m. s. housekeeper, Culver City, 2 adults, $40; house-keeper, 3 in fam., country, home $65-$70; house girl, home adults, Hollywood, $15 wk. MRS. PATTEN EMPLOYMENT AGENCY, 415 M. Hyde Park Bldg., 110 W. 11th st. TRinity 8809. Main 6305.

INVITATION TO WOMEN WHO LOVE HOMES.

To tell others how to secure them. We offer FREE training. We stand by you. Pay as you earn. Have you sisters desire to add to your income? Let us show you how. See MANAGER, 503 Central Bldg.

HOLLYWOOD MOTION PICTURE ORGANIZATION wants inexperienced men and women for work in productions under personal direction. Apply Casting Director, 3rd evenings. SCREEN ARTISTS' PRODUCTION ASSOCIATION, 1520 Beverly Blvd. Take Santa Monica line, car or tunnel bus to 6000. 1329 GORDON ST.

STENOGRAPHERS To enroll for our SPECIAL REVIEW AND SPEED CLASSES and prepare for good positions. Good openings. Day and evening classes. Call or write following our instructions, selling an unusual proposition to our customers. Inquire Department B, 2nd floor, 614 S. SPRING.

WANTED—Hospital trained nurse, not necessary graduate, for care of homekeeping mornings, care of patient afternoons. Two in family. Refined surroundings. Private bath. Salary $75. S. M. 22371.

WOMEN AND GIRLS WANTED— On Remington typewriter; motion picture machines, to learn. Also beginners taken on power machines. 234 S. SPRING ST. Room 524.

WANTED—"SUMMER RATES" ($10 MO.) Gregg shorthand, touch typewriting. Comptometer, Burroughs, dictaphone. Bookkeeping, etc. Main 2168.

CENTRAL BUS. COL., 1755½ W. 16th.

WANTED—Ambition; well educated young women to prepare for executive office positions. Tuition may be earned. 3 months. MACKAY BUSINESS COLLEGE, Main and Fourth. 5128.

MOTION PICTURES Do you want to see yourself in motion pictures? Call 3609p. 1918 for appointment.

Ladies to sell new patented necessity. Every woman a prospect. Sells on sight. Large profits. WILLIAMS, 434 E. D. Black Bldg., 4th and Olive.

TEACHERS — High school and grammar grade, $1800 to $2100 per school. CODDINGTON AGENCY, 405 Douth Hope st.

5 LADIES, neat and of good personality, evenings week, good pay. Apply room 494, 727 W. SEVENTH ST., cor. Broadway.

GIRLS wanted, good pay. Apply MR. DENNIS and MR. MALONEY, 438 Douglas Bldg.

GIRL—18-21, small, dainty for read. act. Call 10 A. M. F. O., 1214, 9th, Santa Monica.

FRANCIS, School of Millinery and Designing, 722 BRYSON BLDG. Main 0534.

WANTED—Teachers' Agy., Agts., Nov. Pacific Teachers' Agy., 501 Main Bldg.

Store and Office

BETTER POSITIONS.

We require at once a stenographer-secretary for a high grade local corporation. She must be unusually well trained and have a good personality as she will be expected to come in contact with the public. This Better Position pays $35 per week.

Local concern has requested us to get for it a high grade Comptometer-bookkeeper with local credit appearance. Good starting salary with advancement assured.

We also require P.B.X. operators, Bookkeepers and Stenographers.

Consultation hours, 9 a.m. to 5 p.m.

BETTER POSITIONS. 828-29 C. C. Chapman Bldg. 756 South Broadway.

SALESWOMEN for GARMENTS FOR BOYS KNIT UNDERWEAR HOSIERY HOUSE FURNISHINGS LINENS

APPLY EMPLOYMENT OFFICE 7TH FLOOR TAKE SOUTH ELEVATOR

THE BROADWAY DEPARTMENT STORE

A-1 STENO, Ins. EXP. $100
STENO, STENCIL CUTTER $85
STENO, Corp. $90
A-1 STENO AND FILING $100
STENO-RKPR, FURNITURE CREDIT $125
STENO, LEACH $110
STENO-CLERICAL $100
CORRECT OFFICE $100
CLERICAL & PHONE ORDERS $90
H. A. EMPLOYMENT BUREAU (AGY.) 520 CONS. BLDG., 6TH & HILL.

TEMP. bkpr., whses. $100
Bkpr., invoice, small ofc. $75
Steno-Secy., inv. $120
Steno-clerical $100
Steno, clk. machinery, young $90
Steno, auto., Highland Pk. $100
Steno, Glendale $90

SECY-STENO, age 25-32 ..... $125
SECY-STENO, Glendale $110
EXPR., some shorthand ..... $120-$130
STENO, Sta. Ana, ins. exp. $100
SWITCHBOARD OPR., age 18-20 ..... $75
CALIFORNIA COMMERCIAL SERVICE, 414 Security Bldg., 5th and Spring.

SALES SUPERVISOR, dept. st. exp. Open
LEGAL STENO (2) ..... $100-$125
STENO, auto. and life ins. ..... $100-$120
STENO-RKPR, adv. exp. $125
SELECTIVE SERVICE EMP AGENCY, 1201 Consolidated Bldg., 607 S. Hill.

EDUCATIONAL EXPERT COMPANY 1st State Bldg. (Agy.) 7th and Hope. BOOKKEEPER-secretary, exp. $125
STENOGRAPHER, clerical asst. $100

A-1 STENOGRAPHER-Secretary as advertising agency office manager, must be thoroughly familiar with advertising office routine and able to keep simple set of books. State experience fully. Address O. box 322, TIMES BRANCH.

REPS, Ins. exp. $250
Typist, Hollywood $90
Steno, 2 ins., 2 legal $100
2 roller writers, ANNA M. COLLINS, 420 S. Broadway, R. 619. Agy.

LEGAL Stenographer ..... $125-$135
Burroughs Bookkeeper $100
Stenographer, Maywood $100
Bookkeeper, Inglewood $100
LOS ANGELES COMMCL SERVICE (Agy.) 711 San Nuys Bldg., 7th & spring sts.

POSITIONS waiting; learn COMPTOMETER, DICTAPHONE, ELLIOTT-FISHER, book-keeping, machine, 6 wks. course. Books, lessons free. Day-nite classes. Figures Ct. 1240. Market-Street. TU. 4101. See ins. ad.

S. BAY steno (indef. asct.) $45
STENO, railroad exp. $100
LEGAL STENO $125
PACIFIC AUDIT & SYSTEM CO., (Inc. Story Bldg. (Agy.) 6th & Bdwy.

BRIGHT girl to answer phone in return for her board and room. Typewriter, suitable for capable public stenographer. 232 W. HELLMAN BLDG. TU. 5466.

WANTED—Experienced saleslady for party dress dept. Good salary and permanent position to those who qualify. CITRIN'S, 516-18 W. 7th st.

LADY ASSIST OFFICE FOR STENOGRAPHY-TYPEWRITING COURSE. 747 SO. HILL. ROOM 520.

WANTED—An experienced soda fountain and lunch girl. Apply 216 S. WESTERN, before 11 a.m. or after 2 p.m.

YOUNG lady stenographer with knowledge of bookkeeping. STANDARD MERCANTILE CO., 337 So. Los Angeles.

A REVENUE YOUNG WOMEN TO TRAIN FOR SECRETARIAL STORIES. 324 HOLLINGSWORTH BLDG. HILL & 6TH.

WANTED—2 experienced typists, steady position. Apply 405 I. W. HELLMAN BLDG.

NEED 5 more girls to prepare on COMPTOMETER for inventory work. HEINZ Comptometer School, 511 Douglas Bldg.

STENOGRAPHY, bookkeeping, secretarial work. EFFICIENCY BUSINESS COLLEGE, 747 S. Hill. (See inst. adv.)

WANTED—Young A-1 steno, R. R. exp., $25 to $30 a week. 621 Garland Bldg., 6th and Spring.

NEAT young saleslady for novelty shop from 9 to 5. 1530 W. 6TH.

EXPERIENCED bookkeeping machine operator. Room 620 CHAMBER OF COMMERCE.

Saleswomen and Solicitors

WANTED—Women for real estate, no experience necessary. Call or phone for appointment. See MR. MURDOCK, 4212 So. Vermont. 9:30 a.m.

WANTED—2 experienced saleladies to handle dresses; permanent position, big income. Fri. 9 to 9 a.m. or 5 to 6 p.m. Dunkirk 1843.

SALESLADIES—Community Brand hosiery, finest to wearer; city or country territory, commission basis. MR. ED GRAHAM, 624 Laughlin Bldg.

SALESLADY to sell article of merit on commission; give references. Address P. box 447, TIMES BRANCH.

A FEW openings for high-class women to sell dresses; selling co. road. 2024½ S. BROADWAY, room 205.

WANTED—HELP— Female

Saleswomen and Solicitors

SALESWOMEN—When all other lines are dull, look into this. Cemetery lots move regardless of business conditions. Equally desirable as life insurance.

Some fine propositions; ideal location; absolutely permanent. A magnificent setting of rare beauty. Top commissions and extra bonus for workers. Camping just starting. Get in now in a substantial organization.

See Mr. Tracy,
MERRICK & RUDDICK, INC.
501 S. Hill.
534 N. Western ave. or
316 Security Bank Bldg., Glendale.

LADIES WANTED

We offer a lucrative position to young ladies (20 to 25 years) who are locally acquainted; salary. Apply mornings. M. F. PIMENTEL,
1218 Commercial Exchange Bldg.
8th and Olive sts.

SALESWOMEN—
We have an article that sells itself. If your present line is falling off see us for something else. While Drawing account. REX SPECIALTY CO. 1622 W. 16th st.

EXPERIENCED DEMONSTRATOR and sales lady for an indispensable culinary article to be placed on market for first time through general mercantile houses and department stores. Tucker 1205 for appointment.

CAPABLE, ambitious, intelligent women can be employed immediately, following our instructions, selling an unusual proposition to our customers. Inquire Department B, 2nd floor, 614 S. SPRING.

WANTED—Saleswomen for handkerchief section. Apply 9 a.m. to 11. 4th floor. THE J. BROADWAY.

Household and Domestic

WANTED—Thoroughly experienced maid for general housework for family of 4 in beautiful bungalow; must assist with room and bath. Part of family washing to do. Good surroundings. Permanent place for capable woman. References required. Wages $75. Located cor. Oak and Dewey ave. ½ mile s. of Whittier blvd. Phone ANdrew 0690 for appt. MRS. ROY F. WILCOX, Montebello.

ACTIVE woman under middlage for general housework; must assist with care of 2 year old child. Good salary and home to right party. References required. Call 10:30 A.M. MERCHANTS NATIONAL BANK BLDG. 6th and Spring streets.

WIDOW alone in delicate health wants neat woman for housework; duties easy. Permanent for right party. References, $40 month. 720 S. HARVARD BLVD. Hollywood car to Normandie, continue on Melrose to Harvard.

WHITE woman for general housework. Must be good cook, neat, clean, sew, go to B.P.O. Non-drinker. Phone 170, 10 to 2 p.m. Family 4 adults. PH. 960078.

COMPETENT woman for general housework and cook. Two in family. German preferred. 4 adults and 1 small child. Room with bath. $60. Phone 7099849.

WANTED—Competent white woman to do housework and baby's care. Small convenience and home to right party. Address P. box 308, TIMES BRANCH.

MAKE money selling lecture study course in new method school of law and humanic science to lawyers, students, business men; exceptional appointment. BRIGGS, EMpire 8634.

STENOGRAPHER—A-1 oil, mining, bkpr., male. Stenographer, female, general office work. COMMERCIAL SERVICE BUREAU (Agency.) 600 Consolidated Bldg.

WANTED—Couple, man gardener and understand cars, Woman cook and housework. PHONE 8806232.

Investment Required

MAN WITH CONTRACTING EXPERIENCE To join growing California corporation with unlimited capability; guaranteed salary and share in profit to right man. Investment $1750, fully secured. Address H. box 113, TIMES OFFICE.

YOU buy $1000 ins. short bus. (Handle tinkerg & money.) 201 GRANT BLDG.

Instruction Course

JOIN OUR NEW CLASS IN BEAUTY CULTURE, STARTING JULY 15. DAY AND EVENING CLASSES. 606 S. WESTERN. 566-878.

$50 WILL MAKE YOU BOOKKEEPER, STENOGRAPHER AND GIVES POSITION PERMANENTLY. 747 S. HILL. RM. 520.

COMMERCIAL Experts' Training Institute. Main 6207. DEWAR, Mgr. 1017 Pacific Bldg. VAndike 8067.

EXPERIENCED white woman, general housework, good cook; 2 adults; $65. Reference. HUmpstead 6211.

HEALTHY middle-aged white woman for housework; 3 in family. Good cooking. $30 mo. and car fare. 567-824.

WANTED—White girl to assist in cooking and wait on table. GRanite 1951. 4366 Wilshire blvd.

WANTED — Middle aged woman to render light services in exchange for room and board and good home. 1905 REID.

WANTED—Experienced woman cook and housekeeper, small house, 3 adults. Apply D. F. COLLINS, 722 W. 7th st.

Hotel, Restaurant and Club

PASTRY and salad woman, must make good pies. 1310 SO. FIGUEROA.

Professions and Vocations

PUBLIC stenographer, in cool corner ground floor real estate office; free rent, use of desk and typewriter for taking phone calls. Prefer lawyer. 601 S. Figueroa st.

GRAD. nurses for gen. floor duty. DRS. & NURSES REGISTRY, 211 Ferguson Bldg.

Investment Required

LOOK—Women with $150 make $42 wk. High class bus. at home. Empire 6514.

WANTED—HELP— Male and Female

Miscellaneous

MAN and wife for chauffeur, garden, cooking and general housework. Must have good references. State experience, sobriety and wages wanted. Small place, good home and permanent position for right couple. Address P. box 308, TIMES BRANCH.

MAKE money selling lecture study course in new method school of law and humanic science to lawyers, students, business men; exceptional appointment. BRIGGS, EMpire 8634.

STENOGRAPHER—A-1 oil, mining, bkpr., male. Stenographer, female, general office work. COMMERCIAL SERVICE BUREAU (Agency.) 600 Consolidated Bldg.

WANTED—Couple, man gardener and understand cars, Woman cook and housework. PHONE 8806232.

Investment Required

MAN WITH CONTRACTING EXPERIENCE To join growing California corporation with unlimited capability; guaranteed salary and share in profit to right man. Investment $1750, fully secured. Address H. box 113, TIMES OFFICE.

YOU buy $1000 ins. short bus. (Handle tinkerg & money.) 201 GRANT BLDG.

Instruction Course

JOIN OUR NEW CLASS IN BEAUTY CULTURE, STARTING JULY 15. DAY AND EVENING CLASSES. 606 S. WESTERN. 566-878.

$50 WILL MAKE YOU BOOKKEEPER, STENOGRAPHER AND GIVES POSITION PERMANENTLY. 747 S. HILL. RM. 520.

COMMERCIAL Experts' Training Institute. Main 6207. DEWAR, Mgr. 1017 Pacific Bldg. VAndike 8067.

SALESMAN, 28, college student, wants position in store. 748 N. ALAMEDA. Vandike 8067.

EXPERIENCED bookkeeper wants part-time work, or will sit in vacation period. Address E. box 281, TIMES OFFICE.

BOOK-KEEPER, accountant; 4 years' experience, wishes permanent position. Address N, box 92, TIMES OFFICE.

ACCOUNTANT will install systems and keep books part time. TRinity 8201.

STUDENT—Exper. penman, job doing pen work. SAM KORDE, 646½ Lamar st.

Trades

POSITION wanted by young man as foreman or manager in dress or skirt factory. Can handle help. Several years' exp. in the East. Can invest a few hundred dollars if necessary. Address P. box 416, TIMES BRANCH.

ELEVATORS—Electric, hydraulic, licensed. G. W. HUESTON, 731½ S. Hope. Main 8008.

CARPENTER wants work by day or contract. ATlantic 7958.

PLASTERING, tinting and cementing, first-class workmanship. Phone AZtec 6658.

CARPENTER—67 day or contract, finishing, jobbing. Ph. ATlantic 5809.

PAINTER wants work, inside or out, first-class mechanic. Ph. Main 5119.

ALL-AROUND carpenter, day or contract. 75c per hour. MEtropolitan 3109.

YOUNG married man wishes steady position as butcher & meat cutter. VE. 0251.

CARPENTER, remodel, repair, a spec., L. DE LA CROIX, 767 N. Van Ness. DUn. 9357

Chauffeurs and Teamsters

WHITE, single, 24, wishes position chauffeur. Local references, city and country, 10 yrs. experience. No objection to travel or location work. W. T. EOFF. 9834506. Leave message.

CHAUFFEUR, prefer priv. family, 4 yrs in city. Consider anything. Reas. AXtzide 3987.

EXPERT chauffeur-mechanic, also gardener and general man, first-class reference. Phone TRinity 1927, SWEDISH AGY.

CHAUF, wants job priv, with or without car. J. H. HURST, 1612 W. 11 st. 558780

CHINESE CHAUFF., GOOD MECH. PREFER PRIVATE. DUnkirk 5483.

EXP. young man reliable, can drive any car, hr., day or wk. Ref. VEr. 1170.

YOUNG man with Buick 6 to do anything at Hollywood home; $30. Address Box 202, TIMES OFC.

CHAUFFEUR, 6 YRS. EXPER. DRIVE FOR STUDIO, MOV. PIC. PEO. AN. 7126

CHAUFFEUR—Single, age 25, drive any make of car. Good ref. PHONE 852-717.

CHAUFFEUR-truck driver (col.) or handyman will drive. LAWSON. HUm. 4529

CHAUFFEUR, 12 yrs. exp. wants position in private family; good ref. WEst. 2504.

YOUNG man driver, handy with tools, wants position. Atlantic 3438.

CHAUF. with 15 yrs. exp. drive any make of car. Local refs. HUmb. 1946.

EXP. col. chauffeur, handy, city, good mechanic for pri. family. HUm. 4603-W.

CHAUFFEUR, reliable, wishes pos., private fam. Good city ref. 6moot, DRexel 5508.

EXP. driver, any car, long day or month. References. REason 8452.

EXP. truck driver with Ford truck desires position. ATlantic 2308.

Hotel, Restaurant and Club

COOK, exp. Chinese, general ability. 3084½ MARCHESSAULT ST., L. A.

EXPERIENCED janitor (colored.) phone University 1908.

COOK OR JANITOR, NEAT, COL. MAN IN OR OUT CITY. Humboldt 1904-J.

WANTED— SITUATIONS— Male

Professions and Vocations

ARCHITECT, CERTIFIED, PRACTICAL, THEORETICAL, EFFICIENT, RAPID, ECONOMICAL, UNUSUAL DESIGNER & WATER COLORIST. R. A., University 7305.

PHYSICIAN wants position, not registered in Cal. A live man, straight business only. Address N, box 177, TIMES OFFICE.

FOREIGN architect, 17 years experience, also with Calif. methods, desires steady position as draftsman. Best references. Phone Hlmpstead 5377.

WANTS position as breeder and trainer of dogs. Police dogs a specialty. Life experience. Address FRANK MARTIN, 374 Palm ave., Riverside, Cal.

Farm and Garden

POSITION as manager of ranch, married man, twent years' experience in general farming and stock raising. Specialized in sheep. Ref. furnished. Address N. box 44, TIMES OFFICE.

EXPERIENCED orchardist and gardener, white, age 38, married, 4 years' experience in citrus and deciduous orchards of table, shares. C. L. OSBORNE, P.O. Box 21, Tujunga, Cal.

A POULTRYMAN, 19 yrs. experience, honest, good worker, wants situation as working manager, salary and commission. Address J, box 6, TIMES OFFICE.

EXPERIENCED Japanese gardener wants position; good reliable party, or will lease. AT BOTA. MAin 3535. 902 E. 4th st., Los Angeles.

YOUNG married man wants orchard work, expert, team or tractor. Good refs. Address N, box 162, TIMES OFFICE.

YOUNG German man would like to take place in home as cook, house or do garden work. ATlantic 5547.

GARDENER, 44, single, 12 yrs. Cal. exp., private place. City references. W. ANDREWS, 417 E. 8th st. Trinity 6064.

JAPANESE gardener desires take care of lawn or cooking. Thoroughly exp. in both; private family. REason 6783.

BROWN lawns transformed into green ones by expert lawn maker. No charges until green. AXtzide 5605.

JAPANESE wants position as gardener, K. OBARATA, 213 S. Palm Oaks, Pasadena.

OLD lawns made new and garden work. Phone AXtzide 8171. Call evenings.

GARDENER, exp., good worker, wants day or more weekly. Garfield 6538.

CLEANING yards, lots, building fences, grading, etc. HUmbolt 2278-R. Union Dr.

AMBITIOUS boy desires work on farm. DOCKINGS, 3726 S. Vermont. BE. 9191.

House Servants, Caretakers

WANTED—Japanese boy wants general housework and as cook helper. No wages wanted. Will go to go anywhere. Phone DRexel 0084.

ENGLISHMAN—Best references, married, no family, to look after ranch or care for country estate in absence. Address R. box 243, TIMES OFFICE.

JAPANESE student offers services for room and board and for opportunities to learn English language. Will do any work. KOBAYASHI, 121 S. San Pedro st.

JAPANESE boy wants position as laundry and houseboy. Call 1129 North Occidental or 1129 N. William Obs.

JAPANESE wants ½ days work in the morning. J. AZUMI. Phone Tucker 8001. 1511 E. 21st st.

FIRM-CLASS HOUSE CLEANING BY EXPERT COLORED MAN. REAS. MAIN 1046.

FIRST-CLASS (col.) man desires laundry, butler or porter work. best ref. Main 0532.

YOUNG Chinese wishes pos. as janitor, exp. in hotel; apt. 422 E. 1st st. L. A.

JAPANESE school boy wants position in family. Trinity 8060. 303 S. Hewitt.

YOUNG Korean student wants a position in family. Broadway 1708.

JAPANESE school boy drive cars, cook, best references, wages $40. Call 21st st.

EXP. Colored butler wants position, private family. Hum. 5108-W.

JAP. porter or houseman wants work. Address P. box 83, TIMES OFFICE.

EXP. colored janitor wishes work in apt. or hotel, city ref. HUmbolt 1109.

JANITOR OR PORTER (COLORED.) YRS. EXP., RELIABLE REFS. PH. Main 8180.

FILIPINO cook and houseboy wants to work for private family. Exp. Ph. 587-R.

JAPANESE boy want house and garden work. DRexel 9994.

CHINESE small family, cook. Ref. AM. Phone 757 W. 37th st. VAndike 8794.

MAN wants day work any kind, refs. Address N, box 120, TIMES OFFICE.

Painting, Decorating and Carpentering

FIRST-class carpenter, builds, moves, remodels, repairs, turning house into flats and apts., a specialty. Right prices. work guar. 5078 Alhambra.

FIRST-class carpenter builds, moves, remodels, repairs or turns houses into flats or apts., right price, work guar. 597814.

CARPENTER—New or alterations, 20 yrs. experience, cor. work. Tucker 1205. THorn. wall 2891.

PAINTING, paperhanging, quick service, free estimates. HUmbolt 7064.

EXPERT boy carpenter, low prices. Small jobs solicited. THorwall 7208.

PAPERHANGING, PAINTING, TINTING, NEED WORK. HUmbolt 8404-R.

PAINTING, decorating or paperhanging, reasonable. Cap. 8606—Cap. 6508.

CARPENTER, expert, day or contract. Reasonable prices. ANgelus 7975.

PAINTING and tinting, $2 a room and up. Call eves. or Sat. 1st floor, rear. 1128 E. 27th st.

CARPENTER, new or repair, material at cost. Free estimate. Garfield 3452.

EXP. col. painter wants painting, tinting, paperhanging. HUmbolt 6822-W.

PAINTING, paperhanging, decorating, all branches, work guar. Reas. Garfield 0277

CARPENTER work of any kind, alter. spec., reas. THOMPSON. 5474-W.

A. PAINTER, paper hanger, wants work by day or contract. THorwall 7114.

PAPERHANGING, 30c per roll. First-class. Call UNDERWOOD, METropolitan 1788.

REDUCED summer rates; painting, decorating, plastering, paperhanging. Broadway 4256.

EXP. col. painter wants painting, tinting, paperhanging. HUmbolt 6822-W.

TINTING, paperhanging, painting; first-class, careful work; lowest prices. ATlantic 8288.

Day Work

WANTED—Expert Japanese gardener and housecleaner wants to work day or contract. New lawn making and new window washing a specialty. Call after 5 p.m. JOE SAMIMOTO. DRexel 0858.

HOUSE CLEANING—Windows, kitchens, woodwork. Hardwood floors renewed, polished. Painting. WHITE, man. Guar. work. Reas. HUmbolt 6927-W.

YOUNG man experienced general housecleaning, window washing and gardening. 1128 E. 27TH ST.

GARDENERS and housecleaners, competent, reliable whitemen. Phone TRinity 1927, SWEDISH AGENCY.

GARDEN, yard, housecleaning, work wanted. Experienced. C. FROAKE, BRoadway 2084.

EXP. cleaner, floors polished, woodwork, windows, scrubbing, etc. Broadway 3148.

HOUSE cleaning, window washing, work of any kind. Broadway 5228.

COLORED men wants hour work. HUmbolt 8089-R.

EXPERIENCED man wants porter or any kind of work. HUmbolt 2972-J.

HOUSECLEANING, exp. colored man. 50c hour. WM. SMITH. Main 0700.

EXP. Japanese, garden work or house cleaning. Call evenings, BRoadway 2808.

JAPANESE man wants morning, ½ day work. Call EMpire 2807, after 1 p.m.

WINDOW cleaning and general housework. Ph. ANgelus 6945. Fast white labor.

TRIMMING trees, cleaning lots, all kinds work. 70621.

HOUSE cleaning, window washing, painting, floors waxed. HUmb. 1146-M.

COL. man wants days wk., any kind, good laborer, fast worker. ANgelus 4602.

COMP. col. man wants housecleaning, window washing; etc. Ref. AZtzide 0729.

HOUSE cleaning, window washing, painting, floors waxed. HUmb. 1146-M.

HOUSE cleaner, floor waxing and window washing, does right. PH. BRdwy. 3149.

HOUSECLEANING, floors waxed, windows washed. REason 6880.

WINDOWS washed, floors, kitchen cellings cleaned. AZtzide 0727.

EXPERIENCED man wants porter or any kind of work. HUmbolt 2972-J.

GARDENING—House and window cleaning. 50c per hr. References. BRoadway 0618.

WANTED— SITUATIONS— Female

Miscellaneous

NURSE girl, 17, to care for 1 yr. 2 children; ref. required and $25 month. Phone Garfield 5485.

REFINED colored girl wants work in theater, rest room or personal maid. Address P. box 307, TIMES BRANCH.

YOUNG lady for switchboard operator, experienced. Apt. or rooming house, hotel or commercial. REason 6434.

GIRL employed will give light service in exchange for room and board. Address P. box 309, TIMES BRANCH.

YOUNG married woman will care for child at apartment for parents employed. Garfield 4556.

MGR. excl. apts., refined southern lady of charming personality, excellent ref. A. exp. MRS. TUTTLE, 5084 E. Union Dr.

LADY of refinement wishes position as companion or as managing housekeeper. Free to travel. Ph. 592-674, evenings.

YOUNG woman wants work in apt-house or small hotel. GRanite 4140.

EXP. laundress wants bundle work and house cleaning. HUmbolt 4101-J.

COLORED schoolgirl wants half or whole day as mother's helper. Hum. 7074-W.

WANTED— SITUATIONS— Female

Miscellaneous

REFINED well educated young lady desires position as athletic instructor, either in a school, club or private family. If in private family can also act as governess. Willing to travel. Box 569, VENICE, CAL.

ATTRACTIVE young lady, well educated, cultured, desires position as companion & social secretary to movie star or in wealthy home. AZtzide 2806.

YOUNG lady must have work. Exp. cashier and cigar saleslady. Have worked several yrs. in hotel as clerk and switchboard operator. Good local refs. 558144.

LADY, refined, desires position companion to young or elderly lady or special-invalid. Unincumbered. Will travel. References. Address N, box 287, TIMES OFFICE.

A REFINED, educated woman wishes a position as companion to elderly lady in L. A. Will travel if desired. 74708.

COLORED help, best kind; maids, laundress, waiters, day workers, cooks. PEO. IND. CHURCH, 1400 Central. HUmbolt 8170.

EXPERIENCED woman wants care of nursing or apt. house. MRS. WM. PARK, 61 S. Magnolia ave., Long Beach.

WELL educated reliable woman, experienced, as companion and housekeeper to elderly lady. Granite 5534.

ORIENTAL woman, well educated, willing light work, any kind. Address N, box 122, TIMES OFFICE.

GOOD exp. dressmaker by day or week. Reas. rates. HUmbolt 4442-W.

KIND, motherly woman will care for children any time. AZtzide 6892.

CHILDREN cared for by motherly capable woman. 35c hr. Ref. BE. 5500.

CARE of children by the day or hour. Granite 4258.

VERY reliable, comp. & permanent ladies' maid desires pos. in studio. EM. 3210.

RELIABLE WOMAN WILL CARE FOR CHILDREN ANY TIME. AZtzide 6892.

COLORED women, chamber maid or cashier, take of invalid or aged. HUmbolt 4252-R.

CHILDREN'S nurse wants pos., prefer governess. Speak Ger., French. TH. 1902-J-3

HONEST, reliable woman would like to care for children or adults. 81759.

Store and Office

BOOKKEEPER, CAPABLE, EXPERIENCED DEPENDABLE, WILL CONSIDER ONLY WORTHWHILE FULL CHG. POSITION WITH HIGH GRADE FIRM. Trinity 1537.

YOUNG lady secretary, knowledge advertising, permanent or summer, substitute preferred. Address with established firm preferred. Address H. box 372, TIMES BRANCH.

YOUNG girl would like trying to do at home or will work at office or private residence. Prices reasonable. Address L. box 372, TIMES BRANCH.

YOUNG lady cashier, experienced and attractive, desires position in high-class restaurant. AZtzide 3446.

YOUNG lady, responsible, wishes office position or similar work. Address N, box 288, TIMES OFFICE.

YOUNG lady wants pos. as stenographer or general office work; can operate switchboard. TRinity 8060, room 309.

STENOGRAPHER, experienced, (not a dapper), desires half-day position. MGR. Wholesale Jewelry Co., 1029 Newtyre ave.

EXP. file clerk with knowledge of typing desires position. Hollywood 2479.

WANT bank-keeping part time or by contract. Ref. Vandike 4621. 4068 San Pedro.

COMP. Stenographer, knowledge bookkeeping. HUmbolt 0855.

STENO. INS. EXPERIENCE. 3190 MC. REason 0282.

EXP., accurate stenographer, typist, will do work at home. DUnkirk 4627.

CAPABLE steno, student, assist office half day for tuition. TUcker 2540.

BOOKKEEPER-typist, wants position all or part day. Ref. Address P. box 1, TIMES OFFICE.

EXPERIENCED steno wants position, legal preferred. Mod. sal. TUcker 2191.

TYPING done home manuscript plays, letters, etc., quick very. Reas. HEmp. 1490.

OFFICE GIRL desires pos. switchboard exp., 5 yrs. gen. office work. HEmp. 6944.

YOUNG lady wants stenography and general office work. Ph. Garfield 5811.

STENOGRAPHER, young lady, expert, reliable, reas. salary. HUmb. 6078-J.

EXPERT typing done. Phone 7666398. Will call for manuscript.

A-1 STENO., good personality and appearance temp. or perm. work. DUn. 7096.

NEEDLEWORK, all kinds by retired woman. Alterations. $3. DUnkirk 0483.

DRESSES made $2 up. Will call for work. Phone 67 W. 16TH. TRinity 8794.

DRESSMAKING by exp. seamstress in my home. Very reas. Faber 0298, 8 to 12.

SMART afternoon and street dresses at my home. Satisfaction guar. 892-333.

Professions and Vocations

EXP. beauty operator desires temp. or perm. position. Phone after 5 p.m. Humboldt 4869-J. MISS PARKER.

TEACHER of music and art in private or private collegiate school. Address N, box 46, TIMES OFFICE.

WANTED—Vaudeville position, dramatic act. BILLIE GLADE, Gen. Del., L. A., Calif.

Day Work and Laundresses

BUNDLE washing washed, all done by hand. Silks carefully done. Will call for if impossible to bring to me. TUck. 5736.

COL. woman, good cook, wishes a job ½ days by week. No Sun. work. EMpire 1406.

BUNDLE laundry done by hand, silks carefully done. Call for them. HUmb. 7290-J.

EXPERIENCED white woman with car, desires large and small family laundry. Garfield 7067.

A young Christian woman from the East desires part time or by the hour. No Sunday work. Phone AZtzide 8229.

LAUNDRESSES and housecleaners, competent; reliable white women and Negroes. PH. TRinity 1927, SWEDISH AGENCY.

FIRST class chambermaid wants work in an apt. house or hotel. Best ref. HUmbolt 1681-J.

COLORED lady would like day work by day or ½ day by week. Call HUmbolt 1681-J.

EXPERIENCED French laundress wants work by day for washing, ironing, cleaning. Phone ATlantic 7995.

GOOD experienced colored girl wishes ½ day or all day general housework or cooking. Phone 8806.

FIRST-CLASS laundress, bundle work at home or will go out. BRoadway 2288.

EXP. woman, ½ day work, cleaning, laundry, steady places. wkly. HU. 5419-J

EXP. white woman, washing, ironing, cleaning, quick willing worker. ANg. 6146.

LAUNDRESS—Good white woman wants work by the day. 767013.

NEAT woman wants work, $5 and car fare, cleaning or ironing, one morning or afternoon. HUmbolt 0680.

FIRST-CLASS laundress wants work Thursday, Saturday. HUmbolt 1494-J.

COMPET white woman wants day work of any kind. PHONE 554290.

COMPETENT woman, good worker desires work by day or hour. HUmbolt 1561-J.

A-1 COLORED laundress wants steady day work. Guarantee satisfaction. Ph. 73355.

WANTED—By first-class laundress, laundry to do at home. HUmbolt 7939-W.

DAY work by hour or apt. housework. EMpire 7274.

GIRL COLORED, WANTS HALF DAY WORK, MORNINGS. CALL MAIN 8650.

EXP. white laundress, quick willing housecleaner, etc. MEtro. 5876. Apt. 2.

WOMAN to do laundry and cleaning by hr. Phone Vandike 4415.

LADY desires cleaning or gen. work by day or hr. Call in morn. 1742 W. 82ND ST.

EXP. woman, gen. housework, no laundry, home nights, refs. HUmb. 1046.

COLORED laundress wishes bundle work. AXtzide 4613.

EXP. laundress wants all kinds laundry work; call for, deliver. Ref. MRS. 5872.

EXP. col. lady wants ½ day work of any kind. HUmbolt 6195-W.

EXP. woman wants day or laundry work. PHONE 75648.

MON., Tues., Fri., satisfactory ironing, cleaning by American woman. AN. 8956.

FAMILY washing by Japanese woman, careful and efficient driver. 796-461.

COLORED woman wants day work. HUmbolt 3777-W.

COMPETENT CANADIAN WOMAN WANTS HOUSEWORK BY DAY. UNiv. 6142.

RELIABLE woman wants day work, laundry or cleaning. Phone 760406.

EXP. white laundress, quick, willing housecleaner, anything regular. Angelus 6116.

LAUNDRESS to go out and bring home. THornwall 6780.

LAUNDRESS, colored woman, good on fine clothes. AZtzide 4626.

EXP. laundress wants work by day. HUmbolt 7112. Call morn. and evenings.

½ DAY work by colored girl. Main 3742.

WANT bundle work to take home. Phone EMpire 1360.

FIRST-CLASS laundress wants bundle of silk clothes to bring home. ATlan. 7761.

EXP. wh. laundress, 1st class, willing house cleaner, not afraid work. 789017.

WHITE woman wishes laundry work Wednesday, Thursday and Fri. ANg. 6441.

WASHING, ironing, mending, out by day. For good work phone EMpire 8556.

DAY WORK wanted by reliable white woman or prec. nursing. THorn. 1466.

DAY work, washing, ironing, cook, plain dinners. BRdwy. 3318. Josie Bean. (col.)

COLORED woman wants work of any kind. Mrs. L. TURNER. HUmbolt 1541-J.

LADY wishes laundry work or half day work. HUmbolt 4904-J.

WANTED— SITUATIONS— Male and Female

EXP. young Japanese couple, refined, man as cook, wife as housework. Q. SHIMIZU, 433 Jackson st., City. Tel. TUcker 5133.

WANTED— SITUATIONS— Female

Housekeepers, Domestic, Cooks

HIGH-CLASS cateress with capable son of 12 yrs. would manage small country club, hotel or high class home. Good wages. Best city references. Address K. box 97, TIMES OFFICE.

ST reliable experienced white girl, general housework from 9 to 4. No fun-day or will assist in office. Some one living out. Sunset and Gardner pre ferred. HOlly. 6796.

COOKING and downstairs work by (German) middle-aged lady in refined private family. Adults only. Can give best refs. Wages $45 mo. Ph. 592309.

EXP. cook, col., general housework, willing, good appear., ref. Phone AZtzide 4686.

EXPERIENCED colored girl will do housework or chambermaid by day or week. HUmbolt 4815-W.

HOUSEKEEPER—A-1 cook, nurse 4½. Will care for refined male T. B. patient. $125 mo. Phone 1524-J. GLENDALE.

HOUSEKEEPER wants place in motherless home, good cook. 1619 W. 83D AVE.

COLORED woman wants work as mother's helper, 8-5, home nights, $10 wk. Hum. 1555-R.

HUmbolt 6974-M for first-class cook, home nights or stay on place.

GIRL wishes half-day work, morning or afternoon. HUmbolt 8479-J.

EXP. housekeeper wants position, motherless home preferred. 1170 E. 46TH.

CO

TO LET—APARTMENTS—Furnished.

A SURE ROUTE TO
HOME COMFORT IS THE
PRANDORA APARTMENTS
Beautiful, modern apartments, furnished elegantly, built-in features, tile baths, in exclusive Wilshire district.
UP TO THE MINUTE
COMFORTABLE to the last detail. You are cordially invited to inspect this beautiful place. Attractive summer rates from $65 up. Take R car or Wilshire bus to
622 SO. SERRANO.
560-695.

OPENING ANNOUNCEMENT
BOSTONIA APARTMENTS
812 So. Bonnie Brae, near 9th st. Beautifully furnished single and double apartments. Tiled bath and kitchen with breakfast room. Unique service. Elevator. Nothing like it in L. A. Close in, exclusive, attractive rates for permanents.

PRINCE RUPERT APARTMENT HOTEL.
NEW AND ELEGANTLY FURNISHED.
LOCATED CLOSE IN.
RATES DAILY AND WEEKLY RATES REASONABLE MAID SERVICE. TOURISTS GIVEN SPECIAL ATTENTION. ALL NIGHT SERVICE. INGRAHAM, CORNER WITMER. DRexel 5840.

AMBASSADOR GARDENS.
800 S. Normandie.
N car to door.
Large front veranda, spacious lobby. Beautifully furn. Large singles, doubles and bachelor apts. Direct phone. Hotel service. Opp. Ambassador Hotel, $65 up.

HELDA APTS.
401 S. GRAND AVE.
Doubles, singles and bachelor apts. Downtown district. Rates reasonable. By week or month. Fb. TRinity 7857.

LOW WEEKLY RATES.
"SINGLES." "DOUBLES" & "ROOMS."
THE HUNTLEY.
1, A. FINER DOWNTOWN APT.
853 S. GRAND, NEXT TO STILLWELL.

EDDY APTS.
EVERYTHING NEW. JANITOR SERVICE
H CAR TO DOOR. WILSHIRE DIST.
4100 ROSEWOOD. DUnkirk 8527.

100 N. KENMORE. DRexel 10654.
VISIT THE BEAUTIFUL CHATEAU.
Before selecting an apt. Stands alone by appointment, refinement and cleanliness. Caters to the most discriminating. Private garages.

THE VERY BEST IN L. A.—
Marble, tile, Tiffany showers. Everything. Free parking space, free phone. Elegantly furnished singles, $50 and $55. KANSAS ARMS, 4213 Kansas ave., at Vermont at Manual Arts High.

NORMA APTS., 1851 Normandie ave. Beautifully furnished APARTMENTS. MONTHLY & WEEKLY MAID SERVICE. Luxuriously furn. Quiet surroundings. SINGLE & DOUBLE AVAILABLE. EVERY CONVENIENCE. PH. 549198.

J-E-N-I-O-N A-P-T-S.
540 S. Gramercy Pl., at Wilshire blvd. Wilshire's most exclusive residential spot. Spacious, attractive, single; daily maid service. Perfect apts. for those desiring refined home surroundings.

TOLEDO ARMS
245 S. Berendo (near Ambassador.) 8 car. Most exquisite in building. Unique and different. Tile bath, 2 phones, Elect. dishwash. Indiv. porch. Daily maid serv. free. Summer rates.

CONSUL ARMS.
904 S. CATALINA.
Cream of Wilshire district. Close to Ambassador, where we are willing to make concessions. Wonderfully furnished singles, $50 up. DUnkirk 0351.

NEW—DOUBLE APARTMENT
Elegantly furnished, tile bath, overstuffed furniture, real bedroom, private phone. CARMEL APTS., 2723 San Marino st. DUnkirk 7903.

LEEWARD APTS.
751 S. HOOVER ST. OFF 7TH ST.
BEAUTIFUL SINGLES AND DOUBLES.
Tub and shower baths. Close to shopping district. Summer rates. 9 car.

ROSEMARY APARTMENTS, "None Finer," 1021 E. Lomita ave. Glendale's newest and most elaborately furnished apt., radio, furnished and managed for particular people. Rent reasonable.

GARDEN TERRACE APTS.
1267 Elysian Park ave. Just completed. Highly furnished. Rent low as $40. Modern convenience. Just off Sunset Blvd.

N-E-W W-I-L-M-I-N-G-T-O-N A-P-T-S
LARGE SUNNY 4 DBLS. LOW SUMMER RATES. 830 S. CORONADO. W. 9TH CAR

MOANA APTS. 2877 San Marino st., 1 block south 9th and Vermont. Nice single; summer rates; direct phone; 2 car lines; close to markets.

MAYFAIR APTS
40 st. James Pl. Adjoining Chester Pl. REacon 4642. Double, single. U car. Near U.S.C. Auto Club & 2nd C.S. Church.

NAVARRO APTS.
625 S. ALVARADO.
Large light sunny 3-rm. apts. nicely furnished. Phone, bath, gas, elec. refrig. $45 up. No Westlake Park.

LOWEST rent, free phone, gas, light. 426 S. GRAND VIEW, near 6th. Beautiful double, new apts., handsomely furnished, $60 to $75. DUnkirk 4976.

LOWEST RATES IN THE CITY
OCEAN VIEW APTS.
Outside sunny singles, large kitchen. Walk dist. 370 S. WITMER ST.

$65 UP. Holly Arms, Hollywood. 1817 IVAR AVE., 1½ blk. No. Hollywood blvd. Gas, electricity, phone, laundry included.

$45 & up. ROBERTS ARMS. 1827 Sunset Blvd.
All outside rms. Janitor service. Private phones, elevator.

BEAUTIFUL EVELYN ARMS.
OPEN FOR INSPECTION AT ANY HOUR
HOLLY. $50-$60. BEAUTIFULLY FURN. TILE BATHS & SINKS. HE. 6050.

VINE APTS.
Single $50, double $70. Attractive front apts., heart of Hollywood. 1718 VINE ST. Hemstead 6087.

WALKING DISTANCE
Thoroughly modern. Every convenience. $40 and up. SCHUSTER APTS., 1131 W. 11th st.

NEW studio apartment, large music room, private entrance, one mile west of Hollywood, three car lines; rent reasonable, from $125 to $65. Phone DUnkirk 4455.

NEW extra large elegantly furnished 4-room apartments, $70 month; near three car lines. Caters to the most discriminating. Private garages. NORTH UNION or phone DUnkirk 4455.

CASTLE ARMS.
2230 Cenizo View blk. up. Westlake. Pk., new, light, airy, cozy, elegantly furn., bkfst. nk., showers, service. $50.

LEE W. 46TH ST. A widow employed will share her attractive bungalow home in couple with garage. $45. M car.

BEAUTIFUL apt. in lovely home, very reasonable. 1264 GRATTON, between Union and Valencia.

NEW single & dbl. apts., in Westlake Park district. Reasonable rent. Near car. 1846 6TH ST.

TWO-ROOM UNFURNISHED APARTMENT
$20 PER MONTH. ONE BLOCK CARS.
INQUIRE 6262 SOUTH BOYLE.

COOL, attrac. 3 rms., sleep porch, frescoing, phone and ice box installed; comfortable home. 1202 S. ALVARADO.

FOR $25, a lady can share beautiful double front bdrm.; bath; worth investigating. DRexel 3240.

$20—FURNISHED Hollywood. Private bath and entrance. 2020 HUDSON AVE. Holly 7796 bl. Santa Monica blvd. car.

NEWLY furnished housekeeping rooms and apts. by week or month. Cheap. 600 E. 20TH ST.

A REAL bargain. Come see single apartment $40. 849 W. 46TH ST. AXridge 3026.

NEW Cahuenga Apts. Modern, reas. rent. 1830 CAHUENGA AVE. GRanite 6676.

TO LET—APARTMENTS—Unfurnished.

NEW 70-room apt. house for lease. No cash necessary outside the last month's rent in advance, located in an exclusive modern district. 1520 S. Burlington near Alvarado Terrace. Elaborately finished. Soft. front. Tile bathrooms. Buy furniture or store in. Inquire JONES, 1624 W. Pico st.

BEAUTIFUL ETHYL VILLA—3 and 4-rm. apts., open and towels, all the latest built-in features, showers, all at reduced rentals. 919 TO 927 LEIGHTON AVE., near Vermont. Ideal location or call 563575.

HOLLY MAID APTS., blk. Westlake Pk. New singles, $45 and $50. 3-rm flat beauty, $45. 830 PARK VIEW.

EXCEPTIONALLY well arranged single, ½ blk. Westlake Pk. Wonderful location, special to permanents. $40. 2517 W. 6th.

NEW apartments, 2 beds, furnished or unfurnished. 3671 S. HOOVER ST. Phone 82362.

NEW 4-room apts., $55 to $80. The DORCHESTER, 673 S. Coronado, near Wilshire blvd. High class, tile baths, etc.

LOWER suite, dbl. apt., five large rms., new, mod. gar. 1213 Laurel av. HE. 9379

SINGLE apt., $30 month. 5062 HOLLYWOOD BLVD., Apt. 3.

NEW large 3 & 4-rm., tile bath & sink, tubs, & gar. HO. 82422.

$35—NEW 3-rm. strictly modern, including garage. 506 N. RAMPART BLVD.

ROOMS, kitchen, sleeping porch, modern bath, dist., $25. 560 PROSPECT PL.

BEAUTIFUL 4-room apts., strictly modern. Call HOLLYWOOD 3760.

NEAT new single apt., with bkfst. nooks. $40. 4200 S. OLIVE.

3-RM. modern front apt. and garage, laundry, reasonable. 2121½ W. JEFFERSON.

UNFURN. single & double apt., strictly modern. Monroe near Western. Holly 3760.

TO LET—FLATS—Furnished

West and Northwest

BRAND NEW FLATS.
5 rooms, garage and locker, just being finished at 319 N. Alexandria. For permanent responsible tenants we are willing to make concessions. Wonderful location just north of Beverly Blvd. Call MR. CLARK.
MERRICK & BUDDICK, INC.,
403 So. Hill st. Vandike 1166.

LOVELY large 4-rm. flat, modern, close in. Hollywood car. 1847 CHEROKEE AVE.

1534 N. NORMANDIE—4 rooms with sun-p., in bath. $60. 2527 W. 9TH.

$50. 3923 S. RAYMOND AVE., 5 ROOMS. OPEN INSPECTION.

NEWLY front 5-rm. upper flat, reas. $50. REacon 9208. 1620 MAGNOLIA AVE.

5-ROOM upper south flat, 833½ S. NORMANDIE. DRexel 5063.

WINDSOR SQUARE dist. Attr. 4 & 5-rm. flat. 434 S. NORTON. GRanite 8219.

BEAUTIFUL 5-rm. duplex apt., elegantly furn., garage. Central location. Hemstead 3006.

WESTLAKE dist., handsomely furn., 4-rm. flat, mahg., old ivory, 2 beds—no extra disap. bed. Close in, 10 min. Broadway, 2 car lines. 944 9th Sw. 11th. Shown 10 to 5. 804 PARK VIEW ST.

NEWLY furnished & completely furn. 4-rm. flat, extra dis. bed, brkfst. nook, tile bath and shower, garage, phone, high and gets ocean breeze, 25 min. to Broadway. Reas. 4557½ W. 17th Dr. EM. 3021

$125 per month 6-rm. beaut. furnished lower flat. 2 bedrms., sunporch, grand piano, telephone. THE HARRISON-MONROE CO., HOLLYWOOD. HEmpstead 1131

NICELY furnished 5-room flat, all outside rooms, real bedroom, sleeping porch, wall bed, tile bath, telephone in, refinished rates. 1210 SO. LAKE. Patio apt.

WONDERFUL upper duplex, 5 rooms, beautifully furnished, breakfast nook, shower bath, phone installed. Reduced to $100. Phone 82209 or call 716 S. GRAMERCY PLACE to see.

WALK dist., from town, fine view, 4-rm. mod. furn. 2 dbl. beds. $60. Also 4-rm. lower, $50 mo. 1201 HUNTLEY DR.

4-RM. mod. comp. furn., tile bath, garage, greatly reduced. $45. Adults, 4420½ LOCKWOOD PL., st. Vermont S. of Melrose Blvd.

FOUR-ROOM furnished flat with private bath. $45. Between Pico and 16th st. W. of Western ave. 1511½ S. W. W. COX. Phone UNiversity 7252.

RICHLY furn. & clean lg. 2 beds, phone, garage, near park and car. EM. 3560. Eve. 70836.

GOING east, will rent any length time, com. furn. lower flat. $125. Latest mod. improv. 109 S. ALEXANDRIA.

$65. FLAT, furnished; massive mahogany and ivory. Choice of either blue or rose tint. Heart of Westlake. 425½ S. LAKE. DUnkirk 7892.

LOVELY, bright, airy flats, 2 or 6. Near U.S.C. & car. Phone, garage. Sweets. A real home. $34.50 & $50. 901 W. 23rd.

1221 W. ADAMS. LARGE UPPER HOUSE-FLAT, 6 RMS. PHONE. ACCOMMODATE 8 PERSONS. GAR. REacon 1090.

$85—Westlake dist., 6-rm., lower, 9 beds—room for 9 adults. 2 in L or N car. 2300 W. 10TH ST.

FLAT, furnished, 3-room with breakfast room. Rent $35. 1 or 2 adults. 1220 BERENDO ST. near Pico.

ATTRACTIVELY furn. 5-rm. flat, fine neighborhood, high ground. 1521 4TH AVE. Garage. Call owner, 10 a.m. to 2 p.m.

COMPLETELY furnished 3-room upper flat, 2 beds, garage, phone installed. $55. 265 N. HARVARD BLVD. 84363.

SCARFF apt. 2210, bet. W. Adams & 23rd, furn. or unfurn. 7-rm. upper flat, sip. pch. 3 master bedrooms. Beacon 3768.

BIGGEST RENT SNAP IN CITY
811 S. VAN NESS. 5-RM. UPPER FURN. 5-RM. FLAT. 4420½ MELROSE AVE.

WELL furnished, attractive 4-room lower duplex flat. 1323 LINWOOD W. 7th car to Witmer. 2 blks. 51580.

$65. UPPER 4-rm. flat, 2 dis. beds, sleeping porch. Axminster rugs, upholstery furniture. 1504½ REID ST. Pico Hgts.

BEAUTIFUL 5-rm. duplex apt., elegantly furn., garage. Central location. Hemstead 3006. Reasonable rates. 1812 N. BERENDO.

ELEGANTLY furnished 5-room flat, $1274 S. MARIPOSA near Ambassador. Open daily. 50616.

BEAUTIFUL lower duplex, 5 rms., 2 bed-rms., overstuffed, floor lamp, phone, gar. Fine loc. Adults. Reas. 1215 ELDEN AV.

$28 & GRAND VIEW—Fine 5-rm. flat. Lovely home, reas. to right people. Gar., ph.

1310-1312 N. Alvarado. Duplex overstuffed furniture, piano, garage, bed rock grips, $60. Also 4-room flat. $50.

BEAUTIFULLY furnished 5-room flat, 2 blocks from Ambassador, near 6th st. car line. 814 LAIRD AVE.

$100—5 rms., delightfully arranged, 3 full beds, garage and telephone installed. 1707 S. BURLINGTON, BE. 0385.

3-RM. upper or lower flat, unfurn., W. Adams dist. 3111 S. Kenwood ave.

$31½—WRIGHT ST., modern 5-rm. upper flat, walking distance. ATlantic 7061.

$65—NEAR WILSHIRE. Beautiful 5-rm. upper south. 3809 W. 8TH ST.

CLEAN mod. 4-rm., bdw. fl., extra bed, tile rage. $35. Owner, GRanite 6294.

ATTRACTIVE English type 3-rm. flat. 1238 NO. HOOVER. REacon 3410. AT. 6746.

5-ROOM flat, gar.; 1 block E. Vermont, bet. 10th & San Marino. 934 MENLO.

RENT 5 rooms and garage, $55. 2950 RAYMOND AVE. DUnkirk 1764.

419 N. CORONADO. New flats, 3 rms., $45, 4 rms., $60. Fb. GRanite 9321.

UPPER duplex, 5 rooms, 2 bedrms., garage. $65. 1631 S. HOBART. VErmont 3091

NORMANDIE AVE., 153 S. Upper duplex, 5 rooms, 2 bedrms. $65. 867753.

FINE FIVE-ROOM FLAT. CALL, 6054 FRANKLIN AVE. PH. HEmpstead 6245.

TO LET—FLATS—Furnished

West and Northwest

EXCLUSIVE W. Adams dist. High ground. The show place of Los Angeles. 5 large rms., beaut. comp. furn. 2 bedrms., twin beds, dressing rm., tile bath, shower, private phone, a perfect home. Ocean breeze, Sch. W. Adams car; garage. $100. Must be seen to be appreciated. 3943 W. 27TH. nr. 7th ave. EMpire 8682.

FOR RENT—Who wants the most attractive new, beautifully furnished six-room duplex flat, right near the ocean. I am going to rent it cheap furn. for the balance of the summer months. You will certainly have to hurry if you want it. OWNER, Vandike 8475.

COMPL. furnished 5-rm. flat, 2 large bedrms., close in, at 1406½ Bond st., between Pico and West. 16th car lines. Owners at flat during the day. Ph. ATlantic 8029. PINNEY, 1815½ so. Vermont. REacon 7181.

COOL, NEW, DIFFERENT.
$85—Hollywood; perfect for 2; new, luxur. furn., tile bath and shower, brk. nk., ph., gar.; fine dist. Seen at 2726 TEMPLE HILL DR., north end Vista del Mar. GRanite 6107. GRanite 7338.

NEAR 6TH AND FIGUEROA.
Partially furnished 5-room upper flat; suitable for housekeeping; $30 monthly. Phone TRinity 3641. MISS OLSON.

WILSHIRE DISTRICT Fine furn. flat, built-in features, beautifully decorated, first locality in city, near Wilshire Country Club, beautiful new furniture; tile bath; garage. To owner at flat, 625 N. PLYMOUTH.

LOOK! ONE MONTH'S RENT FREE.
811 S. VAN NESS. 5-RM. UPPER FURN. 5-RM. FLAT. 4420½ MELROSE AVE. In brand new apt.-house, beautifully furn. with Chinese rugs and overstuffed furniture. $75. Open for inspection. Phone TUcker 3283.

5 ROOMS, 2 sep. bedrooms, comp. fur., $65; 4 rms., 2 beds, comp. fur., $60. Central Hollywood, between Hollywood and Sunset. 1774 N. VINE or phone HEmpstead 3491.

WESTLAKE dist., handsomely furn., 4-rm. flat, mahg., old ivory, 2 bed-rms., extra disap. bed. Close in, 10 min. Broadway, 2 car lines. 944 9th Sw. 11th. Shown 10 to 5. 804 PARK VIEW ST.

BEAUTIFULLY furnished 5-room flat, 2 blocks from Ambassador, near 6th st. car line. 814 LAIRD AVE.

$100—5 rms., delightfully arranged, 3 full beds, garage and telephone installed. 1707 S. BURLINGTON, BE. 0385.

3-RM. upper or lower flat, unfurn., W. Adams dist. 3111 S. Kenwood ave.

$31½—WRIGHT ST., modern 5-rm. upper flat, walking distance. ATlantic 7061.

$65—NEAR WILSHIRE. Beautiful 5-rm. upper south. 3809 W. 8TH ST.

CLEAN mod. 4-rm., bdw. fl., extra bed, tile rage. $35. Owner, GRanite 6294.

ATTRACTIVE English type 3-rm. flat. 1238 NO. HOOVER. REacon 3410. AT. 6746.

5-ROOM flat, gar.; 1 block E. Vermont, bet. 10th & San Marino. 934 MENLO.

RENT 5 rooms and garage, $55. 2950 RAYMOND AVE. DUnkirk 1764.

419 N. CORONADO. New flats, 3 rms., $45, 4 rms., $60. Fb. GRanite 9321.

UPPER duplex, 5 rooms, 2 bedrms., garage. $65. 1631 S. HOBART. VErmont 3091

NORMANDIE AVE., 153 S. Upper duplex, 5 rooms, 2 bedrms. $65. 867753.

FINE FIVE-ROOM FLAT. CALL, 6054 FRANKLIN AVE. PH. HEmpstead 6245.

TO LET—FLATS—Unfurnished

West and Northwest

$45—NEAR AMBASSADOR—4-RM. FLAT
$60 rents 5-rm. modern bungalow
MANHATTAN BEACH
$50 on lease. 3 bdrms., furn. flat and gar., near ocean.
$2500 buys cor. lot on Center st. $4000 stand lot near ocean.
$8500 buys furn. 2-flat bldg. Double gar. Easy terms.
MORNINGS ONLY. 321 S. OXFORD AVE.

HIGH class 5-room flat and screened in sleeping porch, and garage, hardwood floors, 2 built-in beds, 4 bedrooms and closets, buffet, writing desk and bookcase, gas radiator, cabinet kitchen, bath and laundry, $70 per month. Located at 1453½ DANA ST., one block south of Adams and Vermont ave. Phone REacon 2208.

MODERN UPPER FLAT, $85.
Elegant 4-room modern upper flat with extra bed in front room; tile bath, shower, breakfast room; located on north west corner of 8th st. and St. Andrews, only 2 blocks from Wilshire and Western, is immediately being vacated. Call MR. ROSWELL, owner, 560277.

BEAUTIFULLY finished large 5-room flat; Tiffany walls, garage, phone, 3 blocks from Ambassador. Unusual value for $80 on lease. Call Mrs. Lea, evenings DUnkirk 1315.

LAACK & WILLIAMS.
TRinity 3641. 200 Pantages Bldg.
MOST beautiful lower flat in city, four large airy rooms, and bath. French windows and balconies, hand decorated round proof walls. Private telephone, gas, tiled sanitary bathroom. 105 N. RERENDO on the high corner of First st. Greatly reduced.

TWO ULTRA-MODERN 4-RM. FLATS INCLUDING GARAGE. PHONE AND JANITOR SERVICE. IN AN EXCLUSIVE RESIDENTIAL SECTION. FOR PARTICULAR ADULTS.
1731 WESTMORELAND BLVD.
One block west of Hobart.

MODERN upper and lower flat, east front. Elegant 4 rooms with tile bath and shower, breakfast nook. Inador bed with dressing closet. Located between Santa Monica and Melrose, 4 blocks west of Western, just completed. Owner on premises. 811½ RIDGEWOOD PLACE.

VERY attractive 5-room flat, upper or lower. Combination living and dining-rm., with wall bed. Real bedroom with windows. 3 beds. Also 1 flat, from car lines. Apply Janitor, 1034 ARGYLE. Open daily, 9024 W. 9TH ST., corner Catalina.

5 RMS., garage, tile bath, shower, living & dining-room finished in mahogany; built by Lee Bros. To permanent responsible tenant willing to make concession. Reference. Adults only. Lease, 420 S. BERENDO. Open 2 to 4, AXridge 7302, morn.

JUST COMP. MOORISH MANSION TYPE 2-STORY STUCCO. 2 NEW APTS. 2 FLATS. SLEEP. PORCH. PATIO. OIL. PAINTED WALLS. SHOWERS. ELEC. WASHER. 3733 ALFRED. $70. LEAS. WEST HOLLYWOOD HIGH SCHOOL.

TWO unfurnished flats to rent. One 4 rooms, bath; one 5 rooms, bath. 1020 Street. Modern and convenient to stores, markets, car, etc. $55 mo. each. CLARENCE URBAN, 3307 W. ALPINE.
Phone KImpire 5465.

LARGE 4-RM. FLAT. 1 BEDRM. & 1 DEN BED VERY DESIRABLE LOC. FOR SEMI-BUS. PROFESSIONAL COUPLE. LINERY. RENT ONLY $45. OPEN FOR INSPECTION. 1316 S. WESTERN. PHONE DRexel 6727.

WILSHIRE dist. Beautiful 4-room lower flat, southwest exposure, garage, stove-room, fine view, private porch, unit heat, phone in, tile bath, shower, etc. $70. Also single, 8 car. Settled adults, man and wife only. REFERENCES. 567-420.

NEW, COOL, DIFFERENT.
$75. Hollywood; large rms., tile bath and shower; bkfst. nk., ph., gar.; fine district. 2726 TEMPLE HILL DR., north end Vista del Mar. GRanite 6107. GRanite 7338.

TO LET—Unfurnished flats, city or suburban, by responsible tenants we are handling agents. Free information and assistance, in finding the flat you want.
MERRICK & BUDDICK, INC.,
403 So. Hill st. Vandike 1166.

BEAUTIFUL new upper 5-room flat, every convenience, garage, reduced from $85 to $75. 2722 BRIGHTON AVE. EM. 5171.

WILSHIRE district, beautiful new, south upper flat, 5 large airy rooms, phone installed. $90. 240 S. KENMORE.

BEAUT. new 5-rm. flat, never before occupied, large rooms and closets, garage. 1946 CHEREMOYA. Holly 1634.

DANDY upper 4 rooms, large bedroom and wall bed, all built-in features, Adults. $45. 3022 VAN BUREN PL.

946 N. OXFORD.
NEW FLATS. 5 LARGE RMS. EACH
$50 UP. Thrift. 0451.

$40—4 rooms and bath, mod. Blk. Jefferson and Vermont. Adults, 1137 W. 35TH ST.

REST 4 rooms & garage, $25. New. 820 N. VAN NESS. DUnkirk 1764.

6-RM. unfurn. upper flat, 421 S. BERENDO. DRexel 9724. Mr. Ambassador.

BEAUT. 5 RMS., SLEEPING PORCH, REAR. Tile baths, sinks, new. 1126 N HOOVER

NEW, very fine 6 large rms., bath, gar., $45. 1½ blk. Edwy. 870 mo. 567-230.

NEW—5-rm. upper stucco duplex, $75. Strictly mod. Real home, nr. Exposition Park and car line, gar. Adults. Must be seen to be appreciated. Owner, 1042 W. 38TH ST., block W. Vermont.

SOUTHWEST.
ELEGANT NEW FLAT.
SHAW-YARNALL. UNIV. 1504.
1547 WEST SANTA BARBARA.

NEW 4-rm. stucco south lower, automatic heater, tile sink and bath, garage, $65. Close to U.S.C. Owner and U cars. 3026½ UNIVERSITY AVE.

NEW 4-rm. flat, adults, $50. Good car service. 868 W. Vernon. UNiv. 3549.

TO LET—FLATS—Unfurnished

South and Southwest

$55—UPPER duplex, fine clean flat, 5 rooms, modern front and back lawn. Garage. Best car service in city. 828 W. 49TH ST. Phone VErmont 9268 or evenings. VErmont 4959.

4 ROOM, bath, sip. porch, large closets, nice loc. Reas. 1263 W. 37TH PLACE.

4 RMS. on W. 23rd, near Main. $45. Apply 3300 S. MAIN.

NEW 4-room modern, 1072 W. 60TH PL. $50. Car. Adults. Humbolt 4088-M.

$40—NEW modern bldg., 5 rms., hardwood floors. 3742 MAPLE. Tucker 1208.

TO LET—HOUSES—Furnished

South and Southwest

$60 MONTH
Choice new 3 rooms and bath, richly furnished. It's a pretty little home, exquisite color effect. Open for inspection, 1042 S. ARDMORE. Take W. 11th st. car to Ardmore.

$45 TO $50 PER MONTH. 4-RM. FURNISHED BUNGALOW. EVERYTHING MODERN. 6 MINUTES TO 5TH AND BROADWAY. 1255 SUNSET BLVD. Vandike 5730.

4-ROOM separate bungalow, twin beds, phone, rent $75 for this and others. Phone MRS. PRIDGY or MR. HIGHSMITH, with LE CLAIRE-PRIESTER CO. 6615 Sunset Blvd. Holly. 0114.

PRIVATE home, completely furnished, 9-room, 3-bath, lease for 1 year to 2 adults, 4 rooms. Garage, $125. 743 HOLLYWOOD PLACE, near Melrose and Western.

BEAUTIFUL 6-room stucco home, West Hollywood, 3 bedrooms, oriental rugs, overstuffed furniture, corner lot, an exclusive home, never rented before. $175 month. 7631 ROMAINE ST.

$75—LEASE, new charming little 3-rm. stucco bung all by itself, beautifully furn., cozy, to everything. Phone or inquire, 5724 W. 83RD ST. DRexel 7441.

HOLLYWOOD RENTALS
5-r. unfurn. nr. Sunset, garage.....$75
6-r. upper duplex, 3 bedrooms $100
MRS. ASPINWALL
LA BONTE & RANSOM CO. GRan. 3103.

HOLLY. New 4-rm. beautifully furn. bung., tile bath, breakfast nook, auto heater, lots of shrubs; no objection to one child $60. 7341 Dalkeith. 24436.

COUPLE or with infant, to share 6-rm. stucco bung. with couple, $75 a mo., inc. board. W car to Kenneth, north to 4722 ST. MARLO PL.

CHEAPEST, cleanest, most attractively furnished 5-rm. bungalow in city. Fb., gar., of Santa Monica blvd. See this at 1614 N. MARIPOSA.

HOLLY.—Mod. stucco, new furn., 4 rms., $80; $5 rms., $110. 2 adults, gar., ph. 174514 N. ALEXANDRIA. 566628. HEmpstead 1728.

LIVING-room, bedroom, kitchen, bath, closets, nice lawn, flowers, nice location, good view, near Hollywood Bowl. GRanite 9712.

MY modern Wilshire home, never rented before, completely furnished, 3 baths, etc. $200. 311 S. ARDMORE. 567517. Eve. 70836.

WARING AVE. 5158—Modern 4-room flat, bungalow, $55. Bet. Vine and El Centro. Adults.

6-RM. bung., nicely furn., 3 bedrms., 2 baths, gar., adults. 1258 Rimpau. EMpire 8437.

$80—Hollywood, small mod. classy bungalow, for couple only; 2 car lines or will rent unfurn. 950 1-4 N. SERRANO.

HOLLY. Attract. 9-rm. home, piano, ball room, 2 baths, overstuffed furn. throughout. 1892 N. Alexandria. 590-815. 590602.

BEAUT. furn. 4 and 5-rm. bung., red and yellow car. Phone, janitor service, garage. 4422½ SUNSET BLVD. 567900. Eve. 70836.

BEAUTIFUL 6-rm. furnished home, 2 large bedrooms, breakfast room, Dbl. garage. Porches. 1722 S. BRONSON. EMpire 3344

NEWLY furn. 4-rm. mod. front bung., bath, wash. car, fine loc., gar. 2061 9TH AVE.

½ DOUBLE house, 1074 1-4 W. 81ST ST. 4 large rms. furn., $45. 2 beds. key 1074 W. 81ST ST.

HOLLYWOOD HILLS, 2-story 7-rm. 2 baths, marvelous view, HEmp. 1310. 1709 N. ORANGE.

HOLLYWOOD, choice 5-room attr. dbl. house in flower garden, tile sunken bath, ideal couple. Reduced. 6116 AFTON PL.

9-ROOM house, furn., 3 garages, 680 S. BONNIE BRAE. Open from 11 to 2. Rent $150 mo., lease.

$70—23RD ST., at 3rd ave., completely furn., 4-rm. bung., garage. Phone EMpire 7393.

5-rm. bung., furn. or unfurn., tennis court, gar., phone. Will lease 1-yr. 1 blk. No Egyptian Theater. 6728 TUCCA ST.

WESTLAKE DIST., 6-ROOM CORNER BUNGALOW, GARAGE, $125. CALL 201 S. BENTON WAY. PH. 82028.

NEWLY furn. 5-room bungalow, side lovely yard. Adults only. 922 W. 81ST PL.

7-ROOM house, furn., complete, for large family. 1 bdr. Car. 341 W. 23RD ST.

5 RSKPG. rms., furn., two beds and couch. $40. 2715 W. 54th. VEr. 7051.

4-RM. well furn. house. Adults. $40. 1258 W. 85TH PL.

TO LET—5-room bungalow, completely furnished, $55. 901 W. 52ND ST.

COMPLETELY FURN., 4-RM. RUNG., 637 37TH DR., NR. WESTERN. $50. 54790.

4-ROOM house, 148 W. 40TH PL. Phone AZtec 6208.

6 ROOMS, furn., 1235 W. 49TH ST., near Grand ave. car. $65. Ph. VErmont 5935.

6-RM. furn. house, water paid. $35. 8510 S. GRAND. Owner, 845 W. 70TH ST.

NEW bungalow, rear, $55 monthly. Adults. No garage. 609 W. 47TH ST.

218 W. 37th st. Nicely furn. 6 rms., beau. yard, bet. Bill & Moneta. Adults.

5 LARGE rooms, comfortably furnished, $22 month. 1332 W. 80TH ST.

FURN. complete 6-rm. modern home, 3 bedrooms, garage. THornwall 3169

3-RM. bung. furn. Good location, 54th st. car, $45 mo. 8502 S. WILTON PL.

East and Southeast

NEATLY furn. 7-room bungalow, garage and large yard. 4707 S. WALL ST. 556171.

UP-TO-DATE nicely furn. 3-rm., ½ dble. bung., gar., adults. 2221 GARNET. AC. PACIFIC. BEacon 4500.

FURNISHED three-room house with bath and screen porch, new $35 per month. 4555 N. HUNTINGTON DRIVE.

2 CONGENIAL young men or couple to share 5-room house, piano, gar., tree, phone, included. $65. 1814 TEMPLE.

5-RM. bungalow, 2 bedrms., garage, Aug. and Sept., $85. 56510

5-ROOM furn. bungalow, modern, up to date, piano, gar. 1414 E. 48TH ST.

BUNGALOW desirable locality, close in. $30. 2512 TRINITY ST.

3 ROOMS, modern bungalow, elegant high healthy location, $40. 401 EUCLID AV.

$25—FURN. auto camp bungalows, 2 rms and gar., children welcome. 1216 E. 81ST ST.

SMALL, nicely furn. house, Hoover st. at 101st. $25. 7112 MONETA AVE.

3-RM furn. bung. between 2 car lines. $30 rent. 1554 E. 50TH ST.

NICELY furnished 5-rm. bung. and garage, reasonable. 1437 E. 71ST ST.

North and Northeast

WILL rent my home, comp. furn., to right party for 6 mo. 6 rms., gar., piano, Victrola, gardener service. 325 MT. WASHINGTON DRIVE. W car north.

HIGHLAND Park bung. 7 rms., gar., mod. $45. Garfield 2816. 5371 IRVINGTON PL.

DREAM bungalow, furnished, modern, near carline. 840 E. R.F.D. 1, box 1838, Glendale.

TO LET—BUNGALOWS—In Courts

Furnished

ATTRAC. furn. house, 1 open bedrm., 1 disappearing bed, continuous hot water, adults. 3113 RALEIGH. 1 blk. E. of Melrose, off Wilton. DRexel 5755.

JUST OPEN; BRAND NEW
JUNO COURT, 4515 WILLOWBROOK.
4 large rooms, tile bath, tile kitchen; Windsor dining-room suite; enamel range; overstuffed bedrooms; Wilton rugs, all built-ins; dome ceilings; large closets; open cool court; with gas; light, water and phone, one block Vermont. Block cars to Monica Blvd. $60. Do not hesitate until you see this. DUnkirk 4850.

BACHELOR, business man, educated, good natured, unquestionable character, seeks congenial bachelor to share dble. bung., completely and beautifully furnished, 2 splendid beds, separate bed. rm., private bath, bath and kitchen. 1747 blks. west of Hoover. LE ROY SCOTT, Lanza Realty Co., 756 S. Vermont. DUnkirk 2053; eves. DUnkirk 5137.

FURNISHED
424 N. Ardmore, court, 3 rms....$70
426½ N. Ardmore, court, 3 rms...$65
UNFURNISHED
426 N. Ardmore, ½ dble., 4 rms....$70
426½ N. Ardmore, court, 3 rms....$50
Garage with each apartment.
MERRICK & BUDDICK, INC.
403 S. Hill. Vandike 1166.

ECHO PARK COURT.
Attractive four and five-room furnished bungalows, conveniently located near beautiful Echo Park. Best in the city for the money. $65 and $75 per month. Corner Bellevue ave. and West Kensington Road. Phone DUnkirk 7972.

$55 — COMPLETELY FURNISHED $55
Bungalow—6-rms. Phone, gas, tile bath, shower, etc., 2 beds, service six, linen and silver, schools and car lines, shopping district. Overstuffed furn. 4307½ S. NORMANDIE AVE., near Vernon.

NEW DEXTER COURT
Reasonable rent. 1184 S. NORTON AVE. Half block from new Fremont Theater. 3 rms., furn., 2 beds, tile bath & sink. Phones, water heater. P car to Norton.

BEAUTIFULLY furnished 4-rm. bung. New furniture, linoleum, near 6th & Union and Westlake Park. Will make low summer rates to right party. Gas, phone and light. Shown by appointment only. Owner at 711 S. ALVARADO. Ph. DUnkirk 4831

HOLLYWOOD.
New beautiful 5-room bungalow for 2 to 4 adults. Exquisitely furnished. $100. Tel., garage. 2005 CHEREMOYA. HEmpstead 0182.

LOVELY large SINGLE APT. in beautiful wide court. Splendidly furnished. Block east Vermont at Santa Barbara. ARMONIA COURT. 2807 1-4 MENLO AV.

¾—MR. RENTER—¾
$23 up. New 4 rms., 2 beds, phones, Central Holly. 1402 No. VAN NESS. Granite 7611.

WHITLEY AVE., 1715. GRanite 8375.
ST. FRANCIS COURT
Very desirable vacancy in beautiful court, convenient location, summer rates.

BEAUTIFULLY furnished 4-room bungalow in attractive court, 2 blks. W. of Western. 1 blk. N. of Pico. Garage. Inquire at 3907 GIRARD.

$55 per month. Beautifully furnished 3-room bungalow. Fine overstuffed furniture. Must be seen to be appreciated. 1-4 VIRGIL.

4-ROOM FURNISHED BUNGALOW—Ideal location, bus lines. 597186. 2065-C HILLCREST AVE.

2% REDUCTION. BUNGALOW APARTMTS. 3 ROOMS, FULLY FURN., NEW, MOD. TWO BEDS, PHONES & GARAGES. 1241 FAIRFAX AVE. PHONE GRanite 3626.

ATTRAC. furn. house, 2 open bedrm., 1 disappearing bed, continuous hot water, adults. 3113 RALEIGH. 1 blk. S. of Melrose, off Wilton. DRexel 5755.

NEWLY furn. 3 or 4-rm. bung., accom. 4. Best rent value in city at $70 up. High class, exclusive Grauman court. 4420½

TO LET—
Or Lease

Miscellaneous

RESERVATIONS FOR RENTALS
Are now being made in the new FRIDAY MORNING CLUB BLDG.
940 S. FIGUEROA ST.
Rooms have seating capacity from 15 to 1500. For rates and reservations go to office, Main 3322.

$110 CORNER ON S. FIGUEROA—
Long term ground lease, including up-to-date filling station, wash and grease rack and sub leases on battery and tire shops. No bonus. Rare opportunity for responsible party. Phone 71312.
BELL AND PAINE.
4075 West Pico st.

STOREROOM 20x60, S.W. corner 47th and Western. Suitable for dry goods notions or any good mercantile business. The most thriving section of S. Western. Phone Vandike 8734.

Stores and Shops

HILL ST. BETWEEN 4TH AND 5TH—60x20 on ground floor and 20x40 basement with good stair entrance and show window. Going at just half market value. $975.

CLOSE TO BROADWAY & 6TH—
Ground floor 15x70 with chance for 30 ft. window display. $1300.

WEST SIDE BROADWAY NEAR 47TH A ST.—20x100 for cafe, etc. Less than $1500 on 10-yr. lease.
See Oscar White
MERRICK & RUDDICK, INC.
403 S. Hill. Vandike 1166.

We have business location for the following lines at reasonable rental.

Beauty parlor—Hardware store—Millinery Art Shop—Confectionery—Drug Store Cafe.—Millinery—Market
Dressmaker—Barber shop—Bakery
Decorator—Ladies wearing Apparel and others.

See MAURICE
at MILAR & MERRIN
Dunkirk 0734.

FOR LEASE—STORES IN WHOLESALE DISTRICT
From $65 up.
1929 S. San Pedro st.
555 S. San Pedro st.
S. E. corner San Pedro and Boyd sts.
307-309 E. Third st.
312 E. Third st.
1922 E. 7th st.
316 Omar ave. (feet 2nd and 4th.)
J. W. LEWIS CO.
Exclusive Agents.
495-497 S. San Pedro st. Faber 4352.

RESTAURANT—
Want tenants for three excellent rooms in new completed buildings in three select locations on west side, located at 10th and Norton; Melrose and Bart Brown, and 1000 SANTA BARBARA, near Western ave.
Rentals $175 per month and up.
MORRISON & LEE DEET.
24-HOUR SERVICE WEST SIDE STORE LOCATIONS.
BRON CO.
WESTERN AVE. AT 10TH ST.
Phone 10th.

NOTHING BUT BUSINESS PROPERTIES TO BE LEASED.
6750 FT. LOT SPACE.
Near 48th and Alameda, served by trackage, skylighted office partitions, freight elevator, new building, can be had at $1.50 per sq. ft. for 5 or 10 years. Phone for details or call at our office.
W. HAVE THE FACTS.
W. ROSS CAMPBELL COMPANY.
712-14 S. Spring st. Vandike 1177.

SPECIAL INDUCEMENT.
TWO MONTHS' RENT FREE.
New store in close-in downtown section. Low rents.
JOE TOPLITZKY CO.,
Mr. Brown.
926 H. W. Hellman Bldg. Trinity 8451.

FOR RENT.
Beautiful large store, ground floor new Standard Oil Building at 10th and Hope in heart of business advantages. Ideal for cafeteria or coffee shop, or will cut up to suit tenants. Long lease. Full basement.
JOE TOPLITZKY CO.
Call Mr. Brown.
926 H. W. Hellman Bldg. Trinity 8451.

RESTAURANT OR CAFETERIA.
Best in Los Angeles. Good business assured from the start. No competition. 40x100 or will divide. Call Mr. Berkley.
LAACK & WILLIAMS,
220 Pantages Bldg. Trinity 3641.

STOREROOMS
LOS ANGELES TO FIGUEROA.
FIRST TO WEST ADAMS.
Complete and up to the minute record of every vacancy.
LAACK & WILLIAMS,
220 Pantages Bldg. Trinity 3641.

CLOSE-IN CORNER.
PICO & HOPE.
Suitable for small drug store or other line. Long lease, reasonable rent. See Mr. Wheler.
LAACK & WILLIAMS,
220 Pantages Bldg. Trinity 3641.

NEW STORES.
Brick bldg., center of shopping section. On car line. Solid neighborhood. 1st block E. of store, including corner. Low rent and concessions to good tenants. N.W. cor. Santa Barbara and Wall.
OWNER, N. HORN.
209 Lane Bldg. Metro. 4622.

HOLLYWOOD BLVD., 4602
Olive st. near Pico. 32x185

Brand, new building, store, suitable for any retail business.
J. C. CUMMINS
209 Lane Bldg. Metro. 4622.

WILL sublet store at 1158 W. 7th st., opposite Commodore Hotel, to party handling ladies' wear, at very reasonable rent if they will take care of our business. AMERICAN DYE WORKS, 814 E. Washington.

WILSHIRE Boulevard and Vermont ave. frontages. Advantageous store leases now available. A. H. BUSCH CO. 600 S. Vermont ave. Telephone DUnkirk 1208.

BAKERY for rent, fixtures, oven, delivery car, everything complete, established trade, large, fine, complete location, very cheap. Only bakery in Cass Verdugo business section. See DOUGHBOY BOYS, 216 W. Stocker st., N. Glendale.

BEAUTIFUL newly finished stores in business section at Santa Barbara and Hobart Blvds. Apply 1000 SANTA BARBARA, near Western ave.

STORE for rent, well established for hardware. Reas. rent. 7113 MONETA.

FOR RENT—Small store at 1009 W. PICO. Suitable any purpose.

1810-12 W. 9TH ST.—$150 to $175 month. 14x66. Inquire next door west.

SPACE to rent for dressmaker. Excellent bus. location; cheap. 8556½ MONETA AVE.

Offices and Desk Space

5-ROOM SUITE.
Particularly desirable for
Law offices or broker.
Apply Room 1
CALIFORNIA BANK BUILDING,
629 South Spring Street.
Phone TRinity 1344.

FURNISHED OFFICE FOR SALE—
In prominent downtown building, well furnished rooms for large organization. Phone installed. Everything ready to start business without delay. Big opportunity for brokers, real estate or mortgage company. Lease at cheap rent. Call MR. KRONICK, 204 Story Bldg., 8th and Hill sts. TR. 1525.

OFFICE space with stenog. and phone service, reception room, library, etc. Advantageous connection for real estate, mortgage broker or young lawyer. See Mgr., MAIN BLDG., 7th and Hill. Trinity 7894.

FOR LEASE—Furnished suite of two offices at 7th and Hill. Fine location. Rent $125. Bee McCALLA, 353 S. Hill. Vandike 8112.

DESK or office space, one or more desks, also private offices attached. Furnished, unfurnished. Phone taken, when out free rent until Aug. 1. 406 HILL ST. BLDG., corner 5th.

STOCK EXCHANGE BLDG., 630 S. Spring st. Two rooms, fronting elevator, 14th floor, furnished or unfurnished. Will sublet for short or long term. Splendid location. Apply Suite 1013.

WELL FURNISHED OFFICES
for rent. Two large outside rooms, convenient to Spring st. Call J. B. COLE, 760048.

FOR LEASE—Light, attractive offices in mod. stucco bldg., walking dist. to largest wholesale district; $40 to $60. See Mr. HOLLAND, at new bldg., cor. 9th and Coronado. Phone DUnkirk 0734.

NICELY furnished office with switchboard, telephone and typewriter service if desired. Low rate by lease or monthly rental.
H. L. BENTLEY
1001 Lane Mortgage Bldg.

LARGE light office, on third floor, Union Bank Bldg., facing 5th st. Low rental.
CARLIN & SMITH, INC.
UNION BANK BLDG.
5TH & HILL STS. VAndike 2271.

FOR SALE—Lease, fixtures and elegantly furnished office 20x17½, ground floor; large balcony overlooking lobby. Address F, box 457, TIMES BRANCH.

3 NICE OFFICES
REASONABLE.
ALSO DESK SPACE.
1004 SPRING ARCADE.

TO LET—Ideal office for doctor or dentist above Pacific Electric store in Glendale. Call at 101 W. Maple, cor. Brand Blvd. Ph. Glendale 2243-J.

OFFICE facing Hollywood blvd. Second floor. Address 6611-A HOLLYWOOD BLVD., adjoining Wilcox & Hudson. Phone Metropolitan 7856.

FOR RENT—Modern office, telephone reception room, completely equipped, $45. See Mr. ALLIN, 519 Pacific Finance Bldg.

OFFICE FOR RENT—Two-room suite, partitioned into private offices. Phone installed. UNION OIL BLDG., 7th & Hope sts. Apply room 221.

TWO LEASES OF OFFICES ON 2ND FLOOR OF MARSH-STRONG BLDG. FACING STREET, ON LARGE LOBBY. PH. TR. 7181 ASK FOR MR. AYERS.

BANK Rair Bldg., large, light, attractive, furnished office, telephone, stenographic service. Substantial tenant desired. 6108 WILSHIRE BLVD.

DELIGHTFUL offices or studios in new building, 1 block west of Western ave. 4000-11 ST. ST. Attractive rates and good leases. 5678 281 or 5-4-N-D-A-C.

FOR RENT—A FEW GOOD OFFICES FOR IMMEDIATE OCCUPANCY. APPLY ROOM 404 CHAMBER OF COMMERCE BLDG.

DESIRABLE office, 701 Van Nuys Bldg., corner room 390 sq. ft. Divided into 2 rooms; all light; any selection; $75 month, or will rent part or all of it. DAVID CO., 317½ S. 2nd.

WAREHOUSE and office space, very reasonable rent. Suitable for distributors or manufacturers agent. Wholesale district. 1234 WALL. Phone ATlantic 9287.

1112 SANTEE ST. 60x140 FT. BRICK WAREHOUSE. ALL ON PART. R. R. TRACKAGE. EVANS, Vandike 4062.

SHOP in rear large garage, power in, pits, very light. Also alley entrance. $35 mo. 907 E. GRAND AVE.

$40 UP; loft, space, corner, very light, suitable for manufacturing; lease st. entrance. 605 S. Main. MR. GRAGG.

2011 CENTRAL AVE. Store room, 35x70, with ground in rear. On P. E. Ry. trackage. Suitable for mfg. or bus. HU. 2189.

LIGHT airy factory bldg., 10,000 sq. ft. Well lighted and Agatha, 2500 sq. ft. OWNERS, DUnkirk 4308 or DUnk. 6176.

3 STORES suitable for warehouses or light manufacturing. Phone University 2938 or call 1506-8 N. SPRING ST.

Farming and Ranch Lands

GARDENA, 5 A. alfalfa, 5r. bung., dairy, chickens or rabbits, $50. WOOD, 438 S. Gramercy Pl. 568760.

Poultry Ranches

WANTED—Tenant for ranch near Redwanda who wishes to raise chickens or rabbits. Rent only $5 month. F. B. GRAVES, Ontario.

TO LET—FLATS, HOUSES, APTS.—With Furniture For Sale

COMPLETE furnishings of 4-room flat, rent $55. Income per year $663. Near 3 car lines. Good for couple who want free rent. 1009 W. 21ST ST. BEacon 1956.

BEAUTIFUL 4-room flat, completely furnished, including piano. Owner leaving so must sell very reasonable. Everything just like new. 1410 S. BRONSON. Ok Pico.

FURNITURE of 8 rooms, 3-year lease. Rent $100. All rented, good income, double garage. 1744 W. 20TH PL., 3 blks S. Vermont. BEacon 0692.

ENTIRE furnishings of 15-rm. residence, most exclusive street, Wilshire dist. Rent $150. Income $1248. Price $2500. Pr. 5&1672.

FURNITURE of 5-room upper flat, $600. Rent $60. Good income. Near State University. N. Vermont. 5087&6.

3 ROOMS, lovely overstuffed furniture for sale, flat for rent. 1400 W. 10TH ST.

FURNITURE—HOUSEHOLD GOODS—For Sale, Exchange.

F-U-R-N-I-T-U-R-E
HERMANS & LOUIS BARGAINS

$17.50 mah. or wal. rockers	$11.50
$1.75 Inlaid linoleum	$1.29
$1.50 Und. kitchen chairs	$1.00
$75 5-piece dining room set	$49.50
$275 5-piece mohair suite	$195.00
$60 Quartered oak buffet	$39.50
$75 Walnut vanity	$52.50
$125 Mah. davenport tables	$14.50
$15 Walnut American rockers	$11.25
$75 Walnut china cabinet	$39.50
$30 Simmons bed, spr. and mat.	$25.00

1620-22-24 W. Washington.
Open evenings. Free del. BEacon 3413.

ENTIRE contents of ten-room house for sale cheap. Leaving for Orient. See Consuls of Hardman grand piano, rolls and music cabinets, beautiful living room suite, 9x12 Axminster rug, tapestried Chinese vases, magnificent lamps, imported Spanish wall portiers, dining room suite complete, Kitchen outfit complete, linen and bedding. Beautiful silk American flag with eagle and standard suitable for lodge or patriotic society. Portable Sonora phonograph. Portable Underwood typewriter. 1924 Special Six Studebaker touring car, 626 S. BERENDO St. Tel. DRexel 2847.

CLOSING OUT ENTIRE STOCK.
BEST QUALITY EASTERN FURNITURE. 20 distinctively different designed dining-room suites to go at one-half price. 25 different bedroom suites to select from. 20 Wilton and Chenille rugs; living-room furniture in newest designs and coverings.
EVERYTHING IS BE SOLD AT ONE-HALF PRICE.
COME AND SEE.
KEIN FURNITURE STUDIO,
627 S. WESTERN AVE.

4 ROOMS beautiful furniture, $195; 5-piece bedroom set, ivory or French gray, including springs, mattress, $95; 9-piece velour overstuffed suite, genuine walnut, oblong dining table and four chairs to match; either tapestry or leather seats. High oven Detroit gas range, $125. Cash or terms. Can be seen until 9 P.M. 2026 S. VERMONT AVE., near Santa Barbara.

LEVY'S LONG ESTABLISHED FURNITURE STORE—House furnishings specialists, continuously here since 1906. Terms made to order, discreet. Furniture taken in exchange. 324-326-328 S. HILL.

FOR SALE OR TRADE—Hughes electric stove, 3 plates and oven, $30. 842 ANGELENO AVE. Burbank, Cal. Phone Burbank 270-W.

ALL KINDS OF HOUSEHOLD FURNITURE FOR SALE CHEAP.
COLGANY'S WAREHOUSE.
1545 S. PALOMAR, COR. 16TH.

ONE davenport bed, cut velour, 3 brass rockers, 1 grass table. Very best, for quick sale, $110 for the lot. 2018 W. WASHINGTON.

DAVENPORT, $12.50; gas range, $9; large ivory dresser, $15. Arm rug, $15; rockers, cloth seat, $6; bed, springs & mat., $15; din. tbl., 6 chairs, $25. 1 MAPLE ST.

AXMINSTER rugs that were $30 for $14.85, 6x9 feet, fascinating $160,000 furniture and rug stock. WESTERN DEPARTMENT STORE, 235 S. Bdwy.

EXCEPTIONAL value, 5-pce. walnut dining-room suite, $46.95. BIMINI FURNITURE CO., 102 S. Vermont.

CHAIRS, TABLES, FOLDING CHAIRS, BEDS, TABLES, DISHES, COTS, ETC. LOU SKEELS, 1438 S. Main. ATlantic 8425.

SAMPLES latest beautiful chairs, living-room suites, davenports, very less than wholesale. 288 NORTH VERMONT.

MAHOG. table, real antique, 60" top, Circassian walnut dresser, chiffordbe, dress. table, etc. 1021 New Hampshire (rear.)

359 WEST 115TH PLACE, L. A. Furniture, brica-brac, bedding, linen, etc., moderate prices. Thursday and Friday only.

HIGH oven range, cheap. 1316 N. SERRANO.

MACHINE furnishings of bung., bought 4 mos. Returning E. 1025 N. Hobart Blvd.

FOR SALE—A. B. 6-burner gas range. 3787 CIMARRON ST.

IVORY bowfoot bed, complete, $100. Br 12 fringed Wilton rug, $40. 5&1672.

ONE roll top desk, bargain. Call 829 STORY BLDG.

OVERSTUFFED 3-piece set, excellent condition and other furniture. 2030 6TH AV.

LEAVING city, sacrifice furn. 6 rms., complete, separate. 2022 S. Harmond.

HAVE 3 large side ice boxes, 100 lb. cap'y. Quick sale, cheap. 1423 W. 24TH.

FURNITURE—HOUSEHOLD GOODS—Wanted

WANTED—Furniture and furnishings of every description of the highest type for spot cash, including rugs, musical instruments, bric-a-brac, linens and bedding. It will pay you to see me before selling, as I am one of the largest buyers. YOU WILL BE PLEASED WITH MY METHOD OF DOING BUSINESS. LEWIS BLOCK, 1034-39 So. Figueroa st. Trinity 0774.

WANTED—FURNITURE FOR SPOT CASH. Complete home or single pieces. Household goods, musical instruments, etc. Call us for best CASH RESULTS. LOU & DALE, AUCTIONEERS. ATlantic 9646.

YOU want to sell your furniture. We want to buy. We pay cash at by market prices and take it away. Try us before you sell.
COL. O. F. CALHOUN & CO.
Auctioneers, Inc. AXridge 2888.

WE BUY furniture, rugs and linens of every description and pay the highest cash prices. It will pay you to call.
SOUTHWEST AUCTION HOUSE.
DON'T SELL
your furniture until you see us. I will pay more for it and remove it at your convenience.
CALL HUmboldt 4317-J.

WILL buy 4 or more rooms of furniture or any quantity of bric-a-brac for cash or will sell it for you on a commission. Quick sale and no bother.
CALL DODGE, Bollywood 8715.

FURNITURE WANTED.
Will pay cash for household furnishings.
CALL Trinity 1061.

WANTED—Privately, the furniture — furnishings of a complete home. — Highest prices. Reliable and silverware. Will pay all cash. 569260.

CALL ME 1st or last. I will pay you the price you ask for your furniture or rugs. Phone Humboldt 4317-J.

THE GREAT WESTERN AUCTION HOUSE will buy your furniture and rugs from one piece to your whole home. Phone 10th 1-2-3-4.

WANTED—Complete furnishings of 6 rooms or any part for cash. Phone MRS. NASH, Atlantic 7715.

Let us convert your furniture or merchandise into cash quickly by our exceptional service. HAMMOND & PEARCE, 858385.

I BUY FURNITURE. No delay. No inconvenience. If you want cash quickly call Humboldt 5011.

NEED from 1 to 12 rooms of furniture, rugs and linen. Call from 9 to 12 only. HUmboldt 5011.

WANTED—Oriental rugs, top prices paid. MARKWELL & CO., 302 Citizens' Natl. Bank, Vandike 8092. Trinity 7068.

LADY wishes to purchase complete furnishings, rugs, for 4 rooms, or any portion. No dealers. 762961 Bdwy.

WE MUST HAVE FURNITURE.
Call WARD, HUmbolt 2842.

WANTED—Furniture, rugs, linen, for several bungalows. Ph. AXridge 6894.

I NEED furniture, rugs and linen. Will pay cash. Call Angelus 8804.

WANTED—Antique furniture and other articles. PHONE HEmpstead 8532.

NEED furniture, rugs, linens, for cash. Private party. Call HUmboldt 9268.

CALL ATlantic 2909, private party wishes to buy furn. rugs, odd pieces considered.

MUSICAL INSTRUMENTS—For Sale and Exchange

UPRIGHTS. PLAYERS. GRANDS.

—Are here this week bearing price tags that show great reductions.
A few sample pianos now used once and 2 or 3 used in demonstration.
Your piano purchase money will do about triple duty this week.
Be an early caller—see these and be convinced.
And plenty of time to pay for them.
HAMBURGER'S
(The May Co. Successor.)
MUSIC SALONS. 4TH FLOOR.

PIANOS—Emerson piano, good condition, $100 as it stands. C. H. GRIFFITH, 1028 S. Grand ave.

FINE upright piano, used well, known make; a snap for $175; terms $5 week. Open eves. PLATT, 620 S. Bdwy.

KIMBALL PLAYER, $8 NOTE—
Like new. Will sell for sacrifice for half price. 982 S. BIXEL.

GOING East, must sacrifice new Sonora $310 machine, 40 records. Will sell for $123. 412 W. 20TH ST.

MUSICAL INSTRUMENTS—For Sale and Exchange

SUMMER CLEARANCE SALE
ALL TRADED-IN PIANOS
UPRIGHTS, GRANDS, PLAYERS
AT GENUINE BARGAIN PRICES.
Hundreds of instruments to choose from—all famous makes, every piano has been put in perfect condition by factory experts in the Platt Shops. Here are a few of the bargains:

Steinway upright, used	$300
Steinway grand, used	$645
Chickering upright, used	$165
Mason & Hamlin, used	$280
Knabe upright, used	$190
Chickering upright, used	$200
88-note player piano, used	$225
Chickering upright, used	$245
Knabe player piano, used	$595

Terms as low as $1 a week.
PLATT, 620 S. Bdwy. Open eves.

BARGAINS IN PHONOGRAPHS.

In the new Music Salons on the fourth floor you buy a phonograph at a price to meet your requirements.
New portables, wonderful value $17.50
New cabinet phonographs $45.00 up
New console phonographs $85.00
We have in stock at greatly reduced prices many other instruments, some used, others used in demonstration, all of them bargains.
Small down payment and plenty of time on the balance.
HAMBURGER'S
(THE MAY CO., SUCCESSOR.
MUSIC SALONS. FOURTH FLOOR.

PIANOS. Rent a piano. Uprights $2 mo. up. Players, $4 mo. up. Baby grands, $5 mo. up. Used but guaranteed pianos. Steinway, Chickering, Kimball, Knabe, Mehlin, Stegar, Hardman; upright, player, baby grands, squares, reproducing uprights and grands. All rent can apply on lease if desired. DANZ MUSIC CO., 105 N. Spring st. Open till 9.

PIANOS—Emerson, used, good condition, $100. Many other bargains in used and new pianos. Sample pianos at factory warehouse prices. Bargains in baby grands, terms as low as $2.50 per week. Store open 8:00 pianos and phonographs of various standard makes in storage at 1009 S. GRAND AVE.

HUNDREDS of piano bargains. Used uprights, players and grands; also phonographs; all the best-known makes. Prices and terms to meet every requirement. LINCOLN FIREPROOF STORAGE CO., 800 N. Spring, cor. Alpine.

PIANOS, used uprights, $65; $120, $145 up; used players, $195 up; terms as low as $1 week. Will rent piano, players and phonographs at low rates. Open eves. PLATT MUSIC CO., 114 S. Pacific Blvd., Huntington Park.

PIANOS—Rent $1 mo. up. Players, rent $4 mo. up. Grand pianos, rent $5 mo. up. Scores of world's best makes to select from. Visit the big store day or evening. Sherman, Clay & Co., 345 S. BROADWAY at 3RD. Open eves. till 9.

USED saxophones, $35 up; clarinets, $10 up; drums, $15 up; trombones, $10 up. Hundreds of bargains in used band and stringed instruments. Easy terms. Open eves. PLATT, 620 S. Broadway.

LUDWIG jazz drum outfit, special $55. Free lessons included. Great value. Come and hear expert demonstration on Duplex and Ludwig late models. Open eves. PLATT, 620 S. Bdwy.

STEINWAY & SONS—$154.
Upright, used piano, studio model sweet tone; durable; pay $1.50 week or cash.
WURLITZER, 607 W. 7th st. Open eves.

PLAYER—Cable & Sons beautiful mahogany, strictly modern in style. Reach and 12 rolls. Terms as low as $2.50 per week.
MARTIN MUSIC CO., 734 S. Hill st.

WILL sacrifice my fine 88-note player piano to save storage charges. Call and name price and terms. LINCOLN FIREPROOF STORAGE CO., 800 N. Spring, cor. Alpine.

VIOLINS, imported Giraffi-arius model, sweet tone, excellent finish, special for $60, worth double. Genuine Bavaria finer grades. FREE lessons. Easy terms. Open eves. PLATT, 620 S. Broadway.

PLAYER piano, you are going over; must sell this week; $185. If taken at once, Terms can be arranged. 1028 S. GRAND AVE. C. H. Griffith.

PIANO, fine grand, slightly new, style K, dark mahogany. At sharp sacrifice; must go this week. Terms. 3917½ BRIGHTON AVE.

$195 buys sweet rich tone 88-note player piano in beautiful mahogany case, bench and rolls included. Pay $5 mo. DANZ, 105 N. Spring st. Open eves. till 9.

PLAYER piano, used, 88-note model; complete with 48 rolls, bench and cabinet, only $195. Pay $5 week. Open eves. PLATT, 620 S. Bdwy.

SEE this at once. Used Mason & Hamlin upright, wonderful instrument for only $275; pay $1 week; open eves. PLATT, 620 S. Bdwy.

BEAUTIFUL Steinway grand, used, excellent condition; a real bargain at $900; you may pay $10 week as $62 week. Open eves. PLATT, 620 S. Bdwy.

AEOLIAN player piano, used, handsome art case, bench and 50 rolls, all for $450, $1.50 down. Open eves. PLATT, 620 S. Bdwy.

NICE little used Knabe piano, $270, will rent $5 mo. Rent applies if you want to sell. Open eves. till 9. Fr. Broadway 4605.

PHONOGRAPH, new console model, Victor $175 style, to close out at $120. A year or longer to pay. Open eves. PLATT, 620 S. Bdwy.

STEINWAY upright, used, good condition, fine tone; pay $10 down, balance $1.50 week. Rent $4 mo. Open eves. PLATT, 620 S. Bdwy.

PIANOS RENTED.
One month or longer. Phone Chickering, 84; Steinway, 7171. MUSICAL INSTRUMENT STORAGE, 437 S. Hill.

PHONOGRAPHS
NOW AS $1 PER MONTH
WURLITZER CO.
607 W. SEVENTH
OPEN EVENINGS. Vandike 2062.

WEBER—$48.
Used piano, fine for cabin or bestmer. Pay $2 week or will rent.
WURLITZER, 607 W. 7th st. Open eves.

BABY grand piano bench, $40 up. Priced $250 to $500; can be had for $125 and later. High grade makes, $200 to $265. DANZ, 105 N. Spring st. Open eves. till 9.

AMPICO grand, used, with 75 Ampico rolls, bench and cabinet, a bargain at $670; terms $2 week. Open eves. PLATT, 620 S. Bdwy.

PIANO—Haines Bros. upright, small size, fine tone, walnut case. $100. Excellent cond., real bargain for $275 cash.

PLAYER piano, 88-note and 99 rolls, $195. Cost right at MUSICAL INSTRUMENT STORAGE, 437 S. Hill.

VICTROLA, style X, used special for $85; sold new for $126. Easy terms. Open eves. PLATT, 620 S. Broadway.

CONSOLE, QUEEN ANNE period model and thirty records, player roll records, $85. STORAGE, 437 S. Hill.

SENDER player piano, used, 88-note model; will sell for $175; pay $1.50 week. Open eves. PLATT, 620 S. Bdwy.

KENT a lovely new plain style bungalow piano, Rent applies or buy later, $4, $6, $7. 784 S. HILL ST.

$10 DOWN FOR BRAND NEW PIANOS. Balance $2.50 weekly. Mr. Peterson, International Music Co., 229 W. 3rd st.

SWEET tone, little used Steinway piano, $255, or will rent $3 mo. Apply all rent on buy later if desired. 100 N. SPRING.

THREE practice pianos, $125, $135, $150 on terms to suit. THE PIANO EXCHANGE, 221 S. Spring.

$50 Team Banlon will trade for 2-string bass or like value or sell for $90. L. F. READ, 507-542 or 908-181.

VICTROLA, Haywood Wakefield, reed, with 50 records, $75. Cash. 542 N. CHICAGO, Angelus 8507.

THREE practice pianos, $125, $135, $150. On terms to suit. THE PIANO EXCHANGE, 221 S. Spring.

FOR SALE—WE RENT PIANOS $2, $3 $4 MO. RENT ALLOWED ON PURCHASE PRICE. R. W. FISHER, 966 S. BROADWAY.

PHONOGRAPHS and records at reduced prices, sold on easy payments. OVERELL FURNITURE CO., 7th and Main.

PLATT bargain—Kingsbury, upright, used, only $145; terms as little as $1 week. Open eves. PLATT, 620 S. Bdwy.

AMPICO grand, used, excellent condition; name your price and terms. Open eves. PLATT, 620 S. Bdwy.

RENT a brand new Baby Grand Piano. $15 mo. Rent applies if you purchase later. PLATT, 620 S. Western ave.

STEINWAY piano, mahogany, nearly new. Chance to buy a fine instrument. MUSICAL STORAGE, 437 S. HILL.

SAXOPHONE—Holton Melody C. New, $75. 427 S. BONNIE BRAE ST. 534878.

CONSOLE, large size, Sonora, tone-arm & 30 records, $85. 437 S. HILL.

VIOLIN case, bow, stand and instruction book, complt. Exc. $900 S. Gragory.

VICTROLA, fine cabinet, used and 30 records, $65. Musical Storage, 437 S. Hill.

STEINWAY piano, used, $250 if taken at once. MUSICAL STORAGE, 437 S. HILL.

TO LET—Phonograph, $1 to $5 monthly. Records, 10c. Victrolas, $7.50 up. 437 S. HILL.

BRUNSWICK big console and 60 records, $95. STORAGE, 437 S. Hill.

CHICKERING piano used, $150. Other leading makes Mus. Inst. Co., 437 S. Hill.

$1000 KNABE piano, nearly new, $575. THE PIANO EXCHANGE, 221 S. Spring.

A GOOD piano, $125, $5 per month. PIANO EXCHANGE, 221 S. Spring.

PLAYER piano, $225, good condition. THE PIANO EXCHANGE, 221 S. Spring st.

FOR RENT—PIANOS, lowest rate in L. A. International Music Co., 229 W. 3rd st.

SONORA cabinet phonograph and 30 records, $75. STORAGE, 437 S. HILL.

VICTROLA, console, new fat top and 30 records, $85. STORAGE, 437 S. Hill st.

PIANO, also upright, $95. Mr. Breeden's piano in storage. 437 S. HILL.

$495 new piano, used 3 mos., bargain. EM. 8368. Call Sun. or Mon. Tues. eve.

SONORA console, mahogany, period model and 60 records. STORAGE, 437 S. Hill.

PIANO—Chickering grand, brown mahogany, $350. Rent $4. Storage, 437 S. HILL.

BRUNSWICK big cabinet, used and 40 records, $65. Stor. 437 S. HILL.

MID-SUMMER SALE of all new and used pianos, players, grands, phonographs. $10 first payment places a new piano or phonograph in your home. Liberal terms for balance. Pianos $90 to $310. Players $165 to $850. Phonographs, $12 to $350. Victor, Edison, Sonora, Pooley, Fal, Outing. Such pianos as Kimball, Apollo, Knabe, Hudson, Baus, pianos. Players, grands for rent, $2 to $6 mo. Rent to apply if you buy later. Don't wait—time shopping. We've got the instrument you want at your price and terms. Old instruments taken in exchange. Open eves. and Saturdays.
PACIFIC COAST PIANO CO., 725 W. 6th. Phone MUtro. 3449.

USED PIANO BARGAINS
THIS WEEK
IN OUR
New Music Salons, Fourth Floor.
Many used bargains in pianos, players and grands, including Chickering, Howard, Schmer, Weber, McPhail, Kranich & Bach, can be had for a small down payment and easy monthly payments on the balance.
HAMBURGER'S
(THE MAY CO., SUCCESSORS.)
MUSIC SALONS. Fourth Floor.

TERMS
$1, $1.50, $2 per Week.
DECKER Bros., rosewood $95
KELLER, mahogany $195
PRICE & TEPPLE, mission oak $215
CROWN, Geo. P., dent, mah $225
SCHAEFER, mahogany $250
MARTIN MUSIC CO.
734 S. Hill st.

PIANOS RENTED.
Rent a new or used piano.
Upright $3 per month and up.
Player $4 per month and up.
Baby grands $5 per month and up.
All rent can be applied on purchase later if desired.
WURLITZER, 607 W. 7th st. Open eves.

FOR SALE—Used upt. players and grands of nearly all makes, all at sharp reductions in Sherman, Clay & Co.'s piano bargain center of Los Angeles. Very easy terms. We also rent fine pianos.
FITZGERALD MUSIC CO.
1028 S. Grand ave.

PHONOGRAPHS, standard makes, $20 and up, terms as low as 50c per week; $10 down, $5 per month for $1 while they last.
PIANO FACTORY'S WAREHOUSE,
1028 S. Grand ave.

PHONOGRAPHS, Brunswicks, large beautiful, mahogany cabinet, guaranteed to play and look like new, $1350 model, $50. 407 W. 7th. WURLITZER. Open eves.

PHONOGRAPHS, all used, standard high grade makes, at greatly reduced prices. Easy terms. Open eves. PLATT, 620 S. Bdwy.

BEAUTIFUL, mahogany upright Schaefer electric player piano with mahogany art bench and 20 rolls of music. A real bargain at $450. 911 COLE AVE. Hollywood 4902.

PRACTICE pianos selling as low as $35, $50, $100 up. Terms on some as low as $5 down and $1 per week. Open eves. PLATT, 620 S. Bdwy.

STEINWAY parlor grand, used, excellent tone, fine case condition, special, $850. Open eves. PLATT, 620 S. Bdwy.

KNABE upright, used, an unusual opportunity to buy a high grade piano for $50 cash, $5 week or will rent $3 mo. Open eves. PLATT, 620 S. Bdwy.

GENUINE Chickering upright used, a bargain at $150; easy terms $1 week; will rent $3 mo., rent to apply if you buy later. Open eves. PLATT, 620 S. Bdwy.

BUY this used Chickering upright now for $295; pay $1.50 week; will rent $5 mo., rent to apply if you buy later. Open eves. PLATT, 620 S. Bdwy.

FOR RENT—PIANOS.
TAYLOR, 912 W. Hill. Faber 9127.

$195 buys 88-note player piano; pay $3 mo. rolls and bench included. 108 N. SPRING at 1ST. Open eves till 9.

GRAND piano for sale; owner must sell. Dunkirk 6242. 2940½ LEEWARD AVE.

PIANO & Victrola at sacrifice; party going East; no dealers. University 4086.

EMPSON player, used, $125; terms. MUSICAL STORAGE, 437 S. Hill st.

MUSICAL INSTRUMENTS—Wanted

CASH for your piano, phonograph, sewing machine. 956 S. BDWY. Main 8921.

MACHINERY, ALL KINDS—For Sale and Exchange

TWO 25, one 15 N. Fairbanks-Morse; 150 Diesel, one 120 2-cylinder Western; one 25 D.C. 220 volt, direct connected; Fairbanks hoist, one 15 K.w. D.C. light plant with 26 h.p. engine; one 60 kw. A.C. 3-phase 440-volt generator for use with 100 h.p. engine. These plants are complete. No extra to buy switchboards and instruments. Can be seen in operation. Can supply small D.C. generator sets up to 10 kw. These engines mentioned will run on 60 cent fuel. 420 BOYD ST. Trinity 0283.

FOR SALE—PRACTICALLY NEW 8 110-H.P. MILLER GAS COMPRESSOR 8 CYLINDER, HIGH AND LOW PRESSURE FOR COMPRESSING NATURAL GAS UP TO 2500 POUNDS; ALSO OBSOLETE EQUIPMENT CASINGHEAD GAS PLANT. ADDRESS INTERSTATE GASOLINE COMPANY, WICHITA FALLS, TEX.

GAS ENGINES
TURBINE, GENERATOR SETS.
STEAM ENGINE, GENERATOR SETS.
WM. F. STAUB
329 CENTRAL BLDG.
PHONE TRinity 8878.
S. F. STAUB, MANAGER.

FOR SALE—2 50 H.P., gas engines, 4 80 H.P. gas engines.
RICE RANCH OIL CO.,
785 Mer. Exchange Bldg. Trinity 8276.

FOR SALE—Two type V 80 h.p. Fairbanks Morse fuel oil engines, practically new. Bargain. BROWN BEVIS COMPANY, 3rd and Alameda.

25 H.P. Fairbanks-Morse Diesel engine. Good as new. Half price. J. E. HANSON & CO., Wilcox Bldg., L. A. Tel. Vandike 9227.

FOR SALE—Two type D Diesel engines, 50 and 250-horsepower. Immediate delivery. Pierce Trent, Vice-pres. Metropolitan Bldg., or TRinity 4831.

LATHE 14 to 16—drill press, 20—and end emery wheel, 2 h.p. motor, 3 phase, 60 cycle. 1312 W. 51st st., San Pedro, Calif.

FOR SALE—1 St. Louis Corliss engine 14x30 in. Apply engineer, METHOD LAUNDRY, 6th & San Julian.

AIR COMPRESSOR, also paint spray outfit, good as new. Air Compressor Co., 1744 FLOWER.

ELECTRIC MOTORS INSTALLED,
SOLD, RENTED & REPAIRED.
NORTON & NORTON, Capitol 8194.

AIR compressors, new and used, all purchases; bought, sold, exchanged. Crompton & Knowles, 554 S. SAN PEDRO ST. Main 1786.

COMPRESSORS, vule, equip., welding outfits, sizes, dollies. 2730 N. Main. Capitol 5818.

FOR sale or trade for auto, Dalton Lathe, drill press, motor bench, etc. VA. 9821.

1 3 E Kwh cement mixer, almost new, make me an offer. GRanite 9835.

BELTS-LACER fillers in stock, also compressors. PERRY, Capitol 6076.

USED and rebuilt tractors, all kinds for sale, cash or terms. 240 E. 6TH ST.

USED and rebuilt tractors, all kinds for sale, cash or terms. 240 E. 6TH ST.

MACHINERY, ALL KINDS—Wanted

WANTED—FONT PLANER, MUST BE IN GOOD CONDITION. HARBOR BOX & LUMBER CO. PHONE HUmboldt 4082.

WANTED—2nd-hand band saw-mill in good condition. ANDERSON PLANING MILL CO., Fresno, Calif.

FARM machinery, garden tractors and tools. SCOTT'S PLACE, 226 W. L. A.

MISCELLANEOUS—For Sale

TRUNKS—WHY PAY MORE?
Wardrobe trunk as low as $12.00

SWAPS—
All Sorts

FOR SALE—Or exchange, poultry, city property, etc.—Fine 5-room bungalow, 2 lots, 10 fruit and flowering trees, garage; will carry equities; will trade for auto; what have you? Address owner, 1215 Lorena Ridge, Tinker addn.

HAVE double lot, income, close in; bring $50 month. Will exchange for small home. Will assume small mortgage. Address owner, 1217 Rodney Drive.

YOUR opportunity for a bargain; 5-room bungalow, Ave. Terrace, Open Sun. Small payment; late model car or lot. Owner in house. 1215 BARBARA HOTEL, phone 10-A.

$3-FT. business frontage in exclusive residential suburb that is growing; unusual low 2 per cent price of $1150. For late model open car. Call 1215 GLOVER ST. or phone Sunset 7454.

REMINGTON and Woodville lots. Want good double lot, 2 bedrooms, bungalow. Woodville, Pasadena, or Huntington Park, or 5 to 7-room house.

OIL ACREAGE—Passing whole lease; 40% County, near Maricopa, Kern county. Well drilling 4,000 ft. deep. Will take auto in part exchange. Owner, Citizens Nat. Bank Bldg., Los Angeles.

WILL trade equity in 2 lots on corner, double garage and 3-room house, built, for car. Or will sell outright for $1000 cash. Address owner, 1218 Maple ave., Torrance, or phone 9619.

KISSEL, 7-PASS. CAL. TOP AND EXTRAS, EXC. COND. TRADE FOR NOTHING IN SIGHT OR LIGHTER BARGAIN, FOR ANYONE'S MONEY. LARGE CAR, WAKEFIELD, THOMAS.

SNAP—Hollywood way big 9-room house, 2 baths, 2 garages, 1 block to SEVIER 2-15 Dalen Lease Bldg. 6-8 p.m.

$2000 lot for sale or trade for auto; house and lot or small income; will also take 56 ft. on funeral for sale.

$1050 equity in highclass modern Hollywood home; car or what have you to keep up payments. 6804 Lexington.

HAVE Victrolas, typewriter, cameras, motorcycle, furs, or what? 1217 Hollywood Blvd.

HAVE building material; will trade for DENTAL work in exchange for typewriter. 607½ N. MAIN ST.

RIDING horse, saddle and bridle to trade for what? 1417 Bonsallo ave.

GROCERY store to exchange for late Ford. 582764.

OVERLAND 22 equity; will take Ford for real estate, close in. Address N. box 118, TIMES OFFICE.

RADIO, WIRELESS APPARATUS For Sale, Etc.
RADIO SPECIALS

A real 2-tube receiving set, in beautiful mahogany cabinet; all series included; a high-grade set in every detail. $62.00.

Complete with all batteries, tube, head phones, and ready to install your aerial and ground.

This is one of the biggest deals in our Radio Department.

FAMOUSNESS, THE MAY CO., Exclusive.

MUSIC SALONS, 6th floor.

RADIOLA III, 2 tube; $ 1 Radiola III, 2 tube; $ 1 Super-Heterodyne, no antenna needed; $ 1 trade in. Radio Corp. of America. OVERCRAFT, 975 S. Olive.

IT'S SOMETHING NEW IN RADIO. Come in and see WITTEN'S RADIO SHOP, 1217 Broadway, ave., Pt. Angeles.

THE RADIO EXCHANGE buys, sells and exchanges anything pertaining to radio. 307 GROSSE BLDG., 653 S. Hill.

5-TUBE radio receiving set, in cabinet; 1 tube with built-in loop. 1217 S. VAN NESS, Apt. 3, phone 10477½ N. HOBART.

AUTOMOBILES, ETC.
Miscellaneous

EXCEPTIONAL VALUE IN USED CARS

Inspect our assortment of dependable automobiles before you purchase; cash and easy terms to suit purse.

With Gray Motor Co. Guarantee

With Touring, 5-pass. Roadster or Coupe

With Coupe, 5-pass., in the

OTHER MAKES

Peerless 6 tour., brand new $1450
Latest model Packard Twin Six, like new $1850
Type 55, Cadillac sdn., like new $1250
Buick coupe, 4-pass. $450

1923 Ford coupe, 4 tire wire wheels $350
1923 Ford coupe, 4 tire wire wheels $350
1923 Chevrolet coupe, like new $450
1922 Overland coupe, 4 tire wire wheels $350
1922 Buick tour., 6-pass. $450
1921 Buick sedan, new paint, good tires $350

AUTOMOBILES, ETC.
Miscellaneous

Touring Cars for Sale

COLE 8 TOURING, 1924—$1500
$1100, terms. Under price. 1215 S. GRAND AVE. Open Sundays.

COLE 8 touring, tonneau shields, bumpers, all new rubber, New paint, a wonderful buy, $1200. 1215 S. GRAND.

COLE 8 TOURING, LATE MODEL. New paint, new top. Good rubber, $600. 1215 S. GRAND.

DODGE, 1922 touring, like new, $475. 1212 S. OLIVE ST.

ESSEX 6 coach, demonstrator, with many extras; liberal reduction. New car guarantee. Garfield 0900.

FORD TOURING, startr., sedtr., $125. 1920. Looks good, runs good.

DUNHAM for FORDS
Authorized FORD Dealer, 1250 W. 7th.

FORD TOURING, 1921, $215—
Starter, demountables, Decker wheel, spare tire, good rubber, guaranteed, see. COBERLY'S BETTER USED FORDS. 1911 S. Main, ATlantic 7181.

FORD touring, good condition, disc rim; stood wheels, good rubber. Will sell today, $120 cash. 953 N. BEAUDRY.

FORD touring, 1924, brand new car, has extras; cash or terms; terms arranged. $100 down. 526 S. FLOWER.

FORD tour., $50. Drive it away. 1800 SUNSET BLVD.

FORD touring, 1923, new gord tires, looks new $295. 1816 W. 54TH ST.

FRANKLIN TOURING $150
Good finish and tires, splendid mechanical condition, wonderful value. See REO MOTOR CAR CO., Used Car Dept. Lot 12th and Grand. 422 W. 12th st.

FRANKLIN car, 8-passenger. Fine condition. Cheap. 832 S. UNION AVE.

HUDSON COACH, 1923. Perfect condition. $375 cash, balance easy. 833 S. ALVARADO. Dlv. 8713.

HUPMOBILE TOURING.
1920 model, repainted, good tires and A1 mechanically, our best buy today, only $450. Your own terms.
WM. SWANSON,
Hollywood Hupmobile Dealer,
6480 Sunset Blvd. HEmpstead 5528.

KISSEL, 1922 A-1 condition, new paint, will accept Chev. coupe 1st pay. DR. 1766

LINCOLN, 1923 PHAETON
Has custom built body, painted a beautiful Zapon battleship gray, 6 like new General cord tires, equipped with many useful extras — priced right. Trade. WALTER M. MURPHY MOTORS CO. Lincoln Used Car Dept., 909 S. Olive.

LINCOLN phaeton in excellent condition. 804 2ND ST., Santa Monica. Phone 21312, Santa Monica.

MARMON SPEEDSTER.
1923 model in perfect condition, good as new, $350 in extras, brand new tires, repainted beautiful shade of blue. Reasonable terms. Call for demonstration.
H. W. SWANSON,
Hupmobile & Jordan
6480 Sunset blvd. HEmpstead 5528.

MARMON phaeton, new 1924, sacrifice, fully equipped with all accessories. Owner, DRexel 1064.

MOON touring, series A. Latest model, demonstrator, 4-wheel hydraulic brakes, balloon tires. Salesman used but few days. Trade terms. See MR. ULIN. 1280 N. WESTERN AVE.

MOON TOURING, BRAND NEW.
Disc wheels, balloon tires. Big discount for cash. 1214 S. MAIN. ATlantic 9613.

NASH DEMONSTRATOR.
This car has been run just 50 days and is equipped with wire wheels, bumpers, motometer, extra tire. Forced to sacrifice reasonably easy terms and cash arrange reasonably easy terms and cash allowance. 1212 S. MAIN. MADISON 8221.

NASH touring, 1922. Practically new, complete with extras; will trade for Studebaker, sedan. A bargain at $800. BROWN-DEVIS CO., 470 E. 3rd st.

NASH 6-cyl. 5-pass., 1920, perf. mechanical condition, new tires. Chicago price, party must sell at once, $375 or best offer. DUnkirk 4272.

NASH 6, 1924 model tour. Perfect cond. Better than new. Owner leaving. Must sacrifice for $1050. DRexel 9022.

NASH '24, 6, tour., brand new with extras, bargain. 1319 ELDEN. HEmp. 8718.

NASH '23, 6, lots of extras, $600 miles, $650. 423 S. CATALINA. DRexel 1022.

NATIONAL 7-passenger touring, late model. Left for $450 as it has to go; sacrifice $375; terms. MOON AGENCY, 1020 S. Figueroa st. VAndike 5780.

FORD touring, good condition, disc rim; stood wheels, good rubber. Will sell today, $120 cash. 953 N. BEAUDRY.

FORD touring, 1924, brand new car, has extras; cash or terms; terms arranged. $100 down. 526 S. FLOWER.

FORD tour., $50. Drive it away. 1800 SUNSET BLVD.

FORD touring, 1923, new gord tires, looks new $295. 1816 W. 54TH ST.

FRANKLIN TOURING $150
Good finish and tires, splendid mechanical condition, wonderful value. See REO MOTOR CAR CO., Used Car Dept. Lot 12th and Grand. 422 W. 12th st.

FRANKLIN car, 8-passenger. Fine condition. Cheap. 832 S. UNION AVE.

HUDSON COACH, 1923. Perfect condition. $375 cash, balance easy. 833 S. ALVARADO. Dlv. 8713.

HUPMOBILE TOURING.
1920 model, repainted, good tires and A1 mechanically, our best buy today, only $450. Your own terms.
WM. SWANSON,
Hollywood Hupmobile Dealer,
6480 Sunset Blvd. HEmpstead 5528.

KISSEL, 1922 A-1 condition, new paint, will accept Chev. coupe 1st pay. DR. 1766

LINCOLN, 1923 PHAETON
Has custom built body, painted a beautiful Zapon battleship gray, 6 like new General cord tires, equipped with many useful extras — priced right. Trade. WALTER M. MURPHY MOTORS CO. Lincoln Used Car Dept., 909 S. Olive.

LINCOLN phaeton in excellent condition. 804 2ND ST., Santa Monica. Phone 21312, Santa Monica.

MARMON SPEEDSTER.
1923 model in perfect condition, good as new, $350 in extras, brand new tires, repainted beautiful shade of blue. Reasonable terms. Call for demonstration.
H. W. SWANSON,
Hupmobile & Jordan
6480 Sunset blvd. HEmpstead 5528.

MARMON phaeton, new 1924, sacrifice, fully equipped with all accessories. Owner, DRexel 1064.

MOON touring, series A. Latest model, demonstrator, 4-wheel hydraulic brakes, balloon tires. Salesman used but few days. Trade terms. See MR. ULIN. 1280 N. WESTERN AVE.

MOON TOURING, BRAND NEW.
Disc wheels, balloon tires. Big discount for cash. 1214 S. MAIN. ATlantic 9613.

NASH DEMONSTRATOR.
This car has been run just 50 days and is equipped with wire wheels, bumpers, motometer, extra tire. Forced to sacrifice reasonably easy terms and cash allowance. 1212 S. OLIVE ST.

ESSEX 6 coach, demonstrator, with many extras; liberal reduction. New car guarantee. Garfield 0900.

FORD TOURING, startr., sedtr., $125. 1920. Looks good, runs good.

DUNHAM for FORDS
Authorized FORD Dealer, 1250 W. 7th.

FORD TOURING, 1921, $215—
Starter, demountables, Decker wheel, spare tire, good rubber, guaranteed, see. COBERLY'S BETTER USED FORDS. 1911 S. Main, ATlantic 7181

HOUSES—For Sale

West and Northwest

OXYGEN in this Wilshire sp'a home. Foreclosing on house that cost $45,000. American money. $24,050 will buy it; $12,000 will handle. Hill side home 10 rooms, 5 bathrooms, new, never occupied, living and master bedroom 34x18. Private bath in two bedrooms, view of ocean from any part of lot. 1318 KINGS ROAD, Hollywood. Kings Road is $500 west on Sunset. Have one more sight room, 3 bathe, cost $30,000, $17,500 takes it, one block north of Hollywood blvd., near Fairfax. Both under foreclosure. $7500 will handle last one. Phone HEmpstead 6914.

BEAUTIFUL WILSHIRE HOME. ENGLISH STUCCO BUNGALOW. PRICE REDUCED FOR QUICK SALE. $12,750—$3500 CASH. 634 SO. MILTON ST.

One of the most artistic and attractive homes in the Wilshire section. 3 bedrooms, tiled bath, tiled kitchen, very large living room with cathedral ceiling. All the most up-to-date features. A well-built, beautifully finished and decorated home, complete to the last detail. Drive out Wilshire to Milton, turn north ½ block or call HEmpstead 2558, Sunday or any week day.

$2000 UNDERPRICED.

A dandy 2-story 8-room home near Washington & Western. 4 sleeping rooms, large living and dining room, breakfast room, maid's room. Modern throughout. Basement, garage, side drive. West front; only worth $10,000 or more. A bargain at $11,250 on easy terms. Investigate this today. You won't see anything like it again.

H. L. DEATON & CO.
2145 W. Washington. 701-58.

ON PEAK OF W. ADAMS HILL. $10,500. WORTH $11,500. $3000 CASH. BEAUTIFUL NEW 6-ROOM BUNGALOW.

3 elegant bedrms., 1 with separate entrance, wonderful floor plan. Tile bath with built-in dressing table, tile sink; real fireplace of Batchelder tile. 2-car gar., solid dr., lot 50x150. lawn, shrubbery. 4647 W. 1st, cor. McCADDEN PL. DArcel 2458. 2028 S. Normandie.

WILSHIRE BUNGALOW.

$7300. 5rt rooms, sleeping porch and garage, Kingsley Drive near 9th st. Unrestricted lot alone worth entire price; bearing fruit trees, berries, etc. Terms. MR. WEHRLY, DArcel 3201.

P. W. CROAKE. 2715 W 7th nr. Hoover. Westlake-Wilshire Specialist.

$1000 CASH WILL BUY 5-room stucco bungalow, nearly new. Best buy we have had this year. Hdw. firs. throughout, large garage and nice lawn. Monthly payments less than rent. If you want a real bargain come prepared to buy. No agents please. 7401 SUNSET BLVD., Hollywood. GRanite 6092 or 5155.

$2500 DOWN.

Buys new double stucco, just off W. Washington, fine location. Built-in ice box and all modern; fine shrubs and lawn, one side. Rents for $55; this is a corner of stucco, must see; price only $6,750. BRANCOMER REAL ESTATE CO., 4162 W. Washington. Call 767677.

$1500 CASH, PRICE $8000.

Circumstances force immediate sale of my 8-room stucco double bungalow well located in West Adams district. Every modern feature including tile bath, shower, individual garages, etc. For details phone Empire 2963. No agents.

3 ARTISTIC English homes, nearing completion, West Sixth st. at Bronson ave., adjoining Windsor Square.
THE McCARTHY COMPANY,
Trinity 0178.

10-RM. HOUSE.

Very valuable CORNER 160x150, near W. Washington & Arlington. $7500, less than actual worth. House, modern and in splendid shape. 1130 W. 24th st.
W. S. ROBINSON, 3315 W. Washington.

$2200. $2200.

WILL SELL 5-ROOM BUNGALOW for what it cost to build. Must be seen to get and prove it. No builders or contractors' fees. Not quite finished; good location. Lease. References. $150 month. Address H, box 223, TIMES OFFICE.

$8750—$1000 CASH

NEW SPANISH STUCCO BUNGALOW. 5 rooms and breakfast room, built-in shower and everything, near 5c car line, stores and school. Move right in. 3641 W. PICO. KImpire 4254.

$1000 CASH, buys new 4-rm. stucco modern, furnished. Culver City.—Will consider light car or good furniture as part payment. See COLLINS, owner, 9779 Washington Blvd. Ph. 761565.

BEAUTIFUL, new colonial 5 rms., tile bath and sink, 50-ft. lot, Arlington Square, only $7250; $1500 cash, $50 per mo. 2200 W. SANTA BARBARA. Holly 2584.

$800 CASH—PRICE $9500.

Buys 5-room stucco, hdwd. floors, 4-rm. house and double garage on lot 62x157. Room for four more houses. Terms. 4501½ W. 7th st.

NEAR BEVERLY & RAMPART. LARGE 7-ROOM HOME.

ONLY $2000 CASH, BAL. LIKE RENT. RAMPART REALTY, Rampart & Temple.

$6500—NEW 6-rm. bung., $1500 down, hdwd. floors, Tiffany walls, tile bath, garage, lge. lot between Wash. & Adams car. A good buy. Must be seen to be appreciated. 1720 S. HOBART. 73241.

FOR SALE—Get located for school before prices advance, 2 fine homes, 7-r., 927 Hollcrope Dr., near C.C. 5-r., 1004 Ogden Dr., near Fairfax High and Laurel grade schools. Owner, 394431.

NEW modern attractive 7-rm. house, 3 bedrms., gar., lawn, near Cumnock and Gardner schools; owner must sell; price, terms. Call TUcker 2261.

$8500—WONDERFUL new home at small price, 6 rooms, 3 bedrooms, built-in features, neighborhood. Owner, 2409 S. Harcourt. Just N. of W. Adams. Terms.

OWNER SAYS SELL.

New 5-room stucco, strictly modern, $6750. $1000 cash, bal. $50 monthly. 769154. 2456 W. WASHINGTON.

FOR SALE—Newly completed 5-room bungalow on large level lot, adjoining Hollywood. See MR. DAVIS, 2025 E. 7th.

5-RM. mod. hdw. floors, built-ins, gar., W. Adams car. E-Z terms. Owner, 2300 S. ALSACE.

4-RM. stucco, new garage, W. Adams dist. Quick sale, $6950. Terms. 782-944.

NEW 6-rm. stucco home, owner leaving, sac. $10,800; cash $4500. GR. 6088.

8 RMS., built-ins, near Adams car. Gar. Very reas. Terms arr. 2738 Mansfield.

South and Southwest

FOUR BARGAINS!

65TH STREET, NEAR VERNON.

5 rooms, new bungalow, $5000. Cash $750, monthly payments $45.

2 IN ROGERS PARK.

5-r. bung., $5600, $1000 cash, $50 mo. 4-room stucco, 2 bedrms., $5500. Cash $800, monthly payments $45.

85TH STREET.

5-r. house, rear of lot, $3500. Cash $600, $35 monthly. Flowers, shrubbery. KEENAN, Bonded Broker, 325 W. Pico, $8909.

$1500 DOWN.

Owner's sacrifice, $2000 under value. 7-room strictly modern bungalow, garage, fully screened, nearly new floors throughout, large garage and nice lawn. Monthly payments less than rent. If you want a real bargain come prepared to buy. No agents please. 7401 SUNSET BLVD., Hollywood. GRanite 6092 or 5155.

$2500 DOWN.

Buys new double stucco, just off W. Washington, fine location. Built-in ice box and all modern; fine shrubs and lawn, one side. Rents for $55; this is a corner of stucco, must see; price only $6,750. BRANCOMER REAL ESTATE CO., 4162 W. Washington. Call 767677.

$1500 CASH, PRICE $8000.

Circumstances force immediate sale of my 8-room stucco double bungalow well located in West Adams district. Every modern feature including tile bath, showers, individual garages, etc. For details phone Empire 2963. No agents.

3 ARTISTIC English homes, nearing completion, West Sixth st. at Bronson ave., adjoining Windsor Square.
THE McCARTHY COMPANY,
Trinity 0178.

10-RM. HOUSE.

Very valuable CORNER 160x150, near W. Washington & Arlington. $7500, less than actual worth. House, modern and in splendid shape. 1130 W. 24th st.
W. S. ROBINSON, 3315 W. Washington.

$2200. $2200.

WILL SELL 5-ROOM BUNGALOW for what it cost to build. Must be seen to get and prove it. No builders or contractors' fees. Not quite finished; good location. Lease. References. $150 month. Address H, box 223, TIMES OFFICE.

$8750—$1000 CASH

NEW SPANISH STUCCO BUNGALOW. 5 rooms and breakfast room, built-in shower and everything, near 5c car line, stores and school. Move right in. 3641 W. PICO. KImpire 4254.

$1000 CASH, buys new 4-rm. stucco modern, furnished. Culver City.—Will consider light car or good furniture as part payment. See COLLINS, owner, 9779 Washington Blvd. Ph. 761565.

BEAUTIFUL, new colonial 5 rms., tile bath and sink, 50-ft. lot, Arlington Square, only $7250; $1500 cash, $50 per mo. 2200 W. SANTA BARBARA. Holly 2584.

$800 CASH—PRICE $9500.

Buys 5-room stucco, hdwd. floors, features, 4-rm. house and double garage on lot 62x157. Room for four more houses. Terms. 4501½ W. 7th st.

NEAR BEVERLY & RAMPART. LARGE 7-ROOM HOME.

ONLY $2000 CASH, BAL. LIKE RENT. RAMPART REALTY, Rampart & Temple.

$6500—NEW 6-rm. bung., $1500 down, hdwd. floors, Tiffany walls, tile bath, garage, lge. lot between Wash. & Adams car. A good buy. Must be seen to be appreciated. 1720 S. HOBART. 73241.

FOR SALE—Get located for school before prices advance, 2 fine homes, 7-r., 927 Hollcrope Dr., near C.C. 5-r., 1004 Ogden Dr., near Fairfax High and Laurel grade schools. Owner, 394431.

NEW modern attractive 7-rm. house, 3 bedrms., gar., lawn, near Cumnock and Gardner schools; owner must sell; price, terms. Call TUcker 2261.

$8500—WONDERFUL new home at small price, 6 rooms, 3 bedrooms, built-in features, neighborhood. Owner, 2409 S. Harcourt. Just N. of W. Adams. Terms.

OWNER SAYS SELL.

New 5-room stucco, strictly modern, $6750. $1000 cash, bal. $50 monthly. 769154. 2456 W. WASHINGTON.

FOR SALE—Newly completed 5-room bungalow on large level lot, adjoining Hollywood. See MR. DAVIS, 2025 E. 7th.

5-RM. mod. hdw. floors, built-ins, gar., W. Adams car. E-Z terms. Owner, 2300 S. ALSACE.

4-RM. stucco, new garage, W. Adams dist. Quick sale, $6950. Terms. 782-944.

NEW 6-rm. stucco home, owner leaving, sac. $10,800; cash $4500. GR. 6088.

8 RMS., built-ins, near Adams car. Gar. Very reas. Terms arr. 2738 Mansfield.

South and Southwest

FOUR BARGAINS!

65TH STREET, NEAR VERNON.

5 rooms, new bungalow, $5000. Cash $750, monthly payments $45.

2 IN ROGERS PARK.

5-r. bung., $5600, $1000 cash, $50 mo. 4-room stucco, 2 bedrms., $5500. Cash $800, monthly payments $45.

85TH STREET.

5-r. house, rear of lot, $3500. Cash $600, $35 monthly. Flowers, shrubbery. KEENAN, Bonded Broker, 325 W. Pico, $8909.

$1500 DOWN.

Owner's sacrifice, $2000 under value. 7-room strictly modern bungalow, garage, fully screened, nearly new floors throughout, large garage and nice lawn. Monthly payments less than rent. If you want a real bargain come prepared to buy. No agents please. 7401 SUNSET BLVD., Hollywood. GRanite 6092 or 5155.

HOUSES—For Sale

South and Southwest

EXCEPTIONAL BARGAIN.

BEAUTIFUL ANGELES MESA.

Spanish stucco of 5 large rooms and nook, opening on patio, with fountain, surrounded by homes ranging from $15,000 to $40,000. This home is a work of art and one of the choice locations of the southwest. Owner is leaving the city and offering this home $4000 under value.

It is a pleasure to show such a bargain.

Must be seen to be appreciated, exceptional terms. Shown by appointment only, $11,000. TAYLOR, UNiv. 0004.

NEW BUNGALOW
$150 CASH
AND MOVE IN

Balance like rent. Three rooms, bath, breakfast nook and screen porch. House has cement foundation and is plastered. Woodwork enameled throughout. Has built-in features and seamtone drainboard. A real little home, built to last. Located west of Monsta and south of Manchester. One-half block from 5-cent car line. Would consider auto or diamonds as down payment. For full particulars inquire at 810 E. 9TH ST. Ask for MR. FRANK.

AT 5306 77TH AVE. 5-rm. bungalow, completely furnished, ready to move in. Unexpired lease. Investigate this today. 426 BRADBURY BLDG., 3rd and Bdwy. Phone VAndike 9178.

$1000 DOWN. $6250. BAL. $50 MO.

PRICE REDUCED FROM $7000.

5-room English stucco, hdw. floors, tile bath, sink, garage, lawn, shrubs, near school, car, stores. VErmont 2022.

OWNER must sell beautiful 6-room bungalow, 3 bedrooms, garage. Apply to owner, 852 W. 76TH ST., or on property, 836 W. 76th st.

A BEAUTY, $750 dn., $55 mo., 5 rms., new, all hdw. firs., b-in feats. Cem. porch, gar., a dr. Only $5650. It's good. 5616 S. VERMONT. UNiv. 3847.

BARGAIN—New 2-story duplex for 2 families; southwest; splendid investment, entirely mod. $12,750, easy terms. R. D. LIST, 1021 Central Bldg.

$750 CASH, $56 month, total price only $5500 for modern 5-room bungalow, 50-foot lot, Arlington Square. 2200 W. SANTA BARBARA.

NEW 5-roo mstucco, $600 down, $400 in 90 days. Close to. 3617 S. WESTERN, UNiversity 5907.

BEAUT., mod. 4-rm. hse., gar., all new. Lot 37½x116. Reas. 1530 W. 60TH PLACE.

$700 DOWN, new 5-rm. stucco, $6000. All hdw. floors, garage, drive. Cor. lot 1309 W. 56TH ST. UNiv. 6005.

$4500—4-room modern, breakfast nook & built-ins. $500 cash. $35 mo. rent. 10512 S. VERMONT. THornwall 1901-R-3

$500 DOWN—

5 rms., all built-ins, hdw. firs., near cars. Terms. 5150 S. WESTERN. VE. 8160.

BEAUTIFUL 5-room bungalow, all modern, between Grand and 54th car lines. Woodstone floors. 1750 E. 54th PL.

BEAUTIFUL 5-roomed home, lot 40x117 ft., situated 1547 W. 66TH, all modern; garage. Must be sold. Owner. Western.

$350 DOWN—3 rms. and bath, north of Manchester near Moneta. Price $3300. A real snap. Call 8562 MONETA AVE.

4 RMS. and bath, 40x135 to alley, 1¼ Augusta Close. school. 3854 4TH AVE. Tue.

BEAUT. mod. 3-rm. bung. & screen porch, lot 40x115. Reas. 1508 W. 60TH PL.

MOD. bung. 5 rms., yard. $7000, $2500 dn., $40 mo. 5602 9th Ave. Owner.

MUST sell 6-room stucco almost new. $2000 down, $50 mo. Owner, 3921 2ND AVE.

NEW modern home near Vermont, $5000, $750 cash. Owner, THornwall 6963.

NEW 5 rms., owner, $4100; $1000 cash, bal. $40 mo. 1002 E. 87TH PL. Tue. 7141 at

A BEAUTIFUL 5-room stucco, $4800 net, terms. 1772 W. 37TH ST., W. of Wests.

East and Southeast.

COLORED PEOPLE—

5 rooms, large screen porch, fruit trees, flowers, lawn front and rear, chicken run, garage, side drive, side walks, located 1350 E. 43RD ST. $5250. $1000 down, $40 mo. for 5 mos. remain to be paid at $40 mo. Call HUMbolt 0923.

MAYWOOD

DO YOU REALIZE

That the Great Central Manfg. dist. is a part of Maywood?

Workmen are being spent on new factories averaging one a week.

Come out, look and be convinced!

MERCHANTS OF MAYWOOD.

BEAUTIFUL home of 5 rms., Huntington Park. Located in the best part of the city. Will sell my equity of $200 or will trade for small car. Home will rent for $50 a mo. Address N, box 393, TIMES BRANCH.

5-RM. house, $5250, terms. GRanite 4548.

MODERN house, 5 rooms. Terms. $600 down. 640 OCEAN VIEW, Belvedere Gar.

North and Northeast

A REAL BUY

5-room mod. bungalow, all built-ins, garage, stove room, lawn, flowers, trees, shrubbery and cool. Only $4250. Close to 5c car, stores and schools. $1250 down, bal. on easy terms, will sell for $200 additional. 4082 YORK BLVD. Garfield 6479.

LOOK AT THIS!

7-room, 2-story home, double garage. Lot 198 ft. through to another street. Close in. Very fine location.

Price only $7500. $2500 cash.

4217 PASADENA AVE. Garfield 1600.

$800 CASH—

6-room bungalow and 3 garages, near Dayton ave. car. Price only $4500. Real sacrifice.

BERT C. BROWN

Capitol 4061. 2030 Dayton ave.

MUST SELL THIS WEEK—

See owner on premises, 1314 Colorado Blvd., Eagle Rock. 5 large room stucco. Everything complete. $1500 cash, balance payable yearly. See this if you want a real home at a bargain.

$1000 CASH. PRICE $8000.

60-room strictly modern bung., hdw. firs., Built-in garage, level lot, 45x150. Worth $9000, in 15 blks. 5c car. 6176 PASADENA AVE. Garfield 5757.

SACRIFICE $1000 on 5-room plastered house, double garage, big level lot, blocked from car. Price only $3500 and $950 down. Balance less than rent. 3624 DAGGETT. 3600 Dayton ave.

FINE 10-rm. house, furnished; hardwood floors, 2 baths. Can be used as flats or apts. Very nice yard, lot 80x140. Gar. $16,000. 1301 ALVARADO.

$200 CASH, on new 4-room modern, 2 bedrooms, hardwood floors, corner lot, garage. $3800. 1701 VAN HORNE AV.

ONE 4-room and one 5-rm., lot 55x165, 1 block 12th car. $7000. TERMS.

$5500 BUYS latest 6-rm. house; terms. Best buy in L. A. Capitol 5000.

Furnished Houses.

PIANO TO VACUUM CLEANER—

5 large rms., gar., wonderfully located. 5-rm. bungalow, $35. Phone 2085-J.

$1000 under priced, $8000 all, unfurn. $8200, terms. 2135 SUNET, DUn. 2077.

$32,000. BEAUTIFUL Wilshire home; elegantly furnished, ½ cash. EHONE 506656.

HOLLYWOOD—For Sale, Ex., Wanted, To Let

HERE FOR 10 DAYS FROM THE EAST

Want long term lease vac. or imp. on L. A. or Holly bus. prop. Give full particulars to avoid unnec. corres. Address L, box 238, TIMES OFFICE.

A HOME FIT FOR A KING—FOR RENT

7 rooms, Russian opportunity, Hollywood, billside retreat, Moorish dream. New, partly furnished. Garage, 3 cars. Lease. References. $175. GRanite 8057.

$1000 CASH

Buys you a 5-room Colonial bung. in fine Hollywood location, close in. Worth $5000, or if $4500 it is a real bargain. 6018 HOLLY'D BLVD. GRanite 1477.

FOR SALE—I must sell my lot, north of Hollywood Blvd. In foothills. Price $750. Will take $600 cash. $10 per month. Address owner, P. O. box 131, HOLLYWOOD P. O., Los Angeles.

BEAUTIFUL view, 7-rm. stucco, best part Hollywood. Must see to appreciate. Every good convenience. Only $16,500. A snap. HE. 8128. MR. GUEST.

$17,000—8 RMS., Hayworth, N. of Sunset 2 baths, 4 sleeping rooms, furnace. Many extras. $5000 under value. 60x180. MR. HOFFMAN. HEmpstead 2665.

BARGAIN—7-rm. home, 3 bedrms., modern every details. Beautiful shrubs, sprinkler system. Best part Hollywood. $9500. Easy terms. MR. GUEST. HEmp. 5128.

IF you can pay $4900 cash, will make price $11,500 on my beautiful Holly home, val. lot nr. cars and Gardner School. Owner. 7624 FOUNTAIN.

$50 UP—HOLLYWOOD, FOUNTAIN AVE. 72842—5-rm. home, 3-rm. bung., 2 beds, bkfst. nook, tile bath and sink, phone, garage, trunk room. Children welcome.

BEAUTIFUL view, 7-rm. stucco, best part Hollywood. Must see to appreciate. Every mod. conv. Large rms. Price $16,500. A snap. HE. 8128. MR. GUEST.

6-UNIT COURT, CORNER LOT, 1 blk. to car line, 2 garages, rent $70. Only $17,000. $6000 down. Good rental district. 6918 HOLLYWD. BLVD. GRanite 1477.

HOLLYWOOD hillside 5-r. Beautiful, unobstructed view. Bargain. OWNER, 596-944.

FOR SALE—Choice hotel site on corner. Price $60,000. $15,000 cash. Phone GRanite 3003.

FOR SALE—SACRIFICE—HELP! Choice view lot. Price $1100. Any kind of terms. GRanite 3003.

$750 CASH

Buys beautiful 5-rm. stucco nr. Beverly, Price $7500, bal. easy. GRanite 91351.

TWO lots 60x178, ½ blk. No. Hollywood Blvd. $3000 each. Owner needs cash. K. NITTINGER. GRanite 4903.

2-STORY duplex, 5 rooms each, fine corner, high ground, beautiful view. 5274 FOUNTAIN. HEmpstead 8894.

"ALL THE SIDEWALKS IN OUR CITIES SHOULD BE GREEN." HENRI HICKS.

"THERE are thousands and thousands of acres of the most valuable space in our cities going to waste on roofs."—HENRI HICKS.

$6800. $1500 CASH.

New 5-room stucco bungalow, 2 bedrooms, tile bath and drain. Better hurry. BUCKLEY & NOWELS, 8056 Santa Monica Blvd.

ACCESSIBLE high grade view lot in the Foothills, close to street cars and shopping district. Phone GRanite 6066.

TWO fine homes at $51,500 each. Must be sold. 12 rms., lot 80 ft. front. West Hollywd. 7 rms., 100 ft. frontage. Bev. Hills. HEmpstead 2300.

TO LET—Cor. rm., 4 French windows, new Spanish stucco adjoining shower, bath, phone. 949 N. Hobart. GRanite 6625.

NEW stucco, 5-rm. house, Hollywood Hills, 3 blks. from blvd., small payment, bal. time. GRanite 4548.

6-RM. bung., center Hollywood, tile bath, h.w. floors, large lot, beautiful grounds, $9500, only $2500 cash. GRanite 6806.

DOUBLE OR SINGLE BUNGALOW IN EXCHANGE FOR CLEAR LOT AND $1000 CASH. Holly 6114.

5-ROOM stucco, hardwood floors, lawn and shrubs, garage. 6650 Elmo. GRanite 5082.

5-RM. house, garage, trees, on rear lot, quick sale. $2500. Terms. 5072 SUNSET.

$5400—E. Holly, 5-rm. furn., gar., $800 cash. 1444 ANGELUS AVE. DNeb. 9984.

BEVERLY HILLS—For Sale, Ex., Wanted, To Let

SACRIFICE BY OWNER—

4 & 4-10 ACRES BEVERLY HILLS.

Beautiful building site. Marvelous view of surrounding country. $11,500; cash $4250, bal. easy. Owner, MEtro. 0340.

BEAUTIFUL FIVE-ROOM ENGLISH BUNGALOW ON CRESCENT DRIVE, NEAR BEVERLY HOTEL. SACRIFICE FOR QUICK SALE. PH. J. W. DAVIS, 559-269

FORCED to sell 50x130 ft. building lot in Beverly Hills, north of Wilshire Blvd. in Tatum tract. Holly. 8566.

TO LET—Flat for business and to live in, or living only. Also furn. or unfurn. apt. 256 S. RODEO DRIVE.

UNRESTRICTED business lot on Beverly Dr., for sale at a bargain. Phone 559285

TO LET—$75 mo., brand new 7-rm. 2-story duplex. 528 OAKHURST. 584178.

BEVERLY HILLS—For Sale, Ex., Wanted, To Let

OWNER
SACRIFICE
$2000 BELOW PRICE

Financial obligation necessitates the sacrificing of my beautiful 7-room Spanish stucco at 609 Elm Drive at a very low price. 3 large airy bedrooms, 2 tile baths with shower. Extra large living room with real fireplace, dining room and most attractive sun parlor with an unequaled view. Walls all done in ex. Tile kitchen and clever nook. Double garage, lawn and shrubs.

This is priced for a quick sale. Will listen to a reasonable offer and will consider a good lot as part payment. Owner, 609 ELM DRIVE. BEverly 90091.

$1000 CASH, BALANCE TERMS TO SUIT. WILL BUY ATTRACTIVE NEW 5-ROOM BUNGALOW, WELL BUILT, TASTEFULLY FINISHED INSIDE AND OUT. LARGE CLOSETS, AUTO- WATER HEATER, TILE IN BATH AND KITCHEN, DOUBLE GARAGE. WONDERFULLY LOCATED, BLOCK FROM SCHOOL AND BUSINESS CENTER. IDEAL HOME. PRICE $8800. PHONE S. C. POTTER, 559-978; EVENINGS, 567-397.

$1500 $1500

5-room stucco bungalow, breakfast nook, large closets, fireplace, gas, water, telephone and electricity. ½ block from Wilshire. Address L, box 253, TIMES OFFICE.

IF IT'S FOR SALE IN BEVERLY HILLS

SEE IT

YOUR REALTORS, INC.
1438 Burton Way, 1240 Wilshire Blvd.
Phones 763485, 585070.

OWNER'S SACRIFICE.

Lot on Elm Drive, N. of Wilshire Blvd. $3350. Add. K, box 127, TIMES OFFICE.

GLENDALE—For Sale, Ex., Wanted, To Let

FOR SALE—

OWNER SACRIFICING
BEAUTIFUL GLENDALE HOME.
SPANISH STUCCO BUNGALOW
$9000 HOME PRICE REDUCED TO $6750
$1500 CASH. BALANCE MONTHLY.

Location one of the best in Glendale being near Doctors' Building, etc. Rooms are all good size, well arranged, all of the most up-to-date built in features and finished in beautiful soft tint, etc. Tiled bath with porcelain front tub, tiled sink, special designed fixtures. Expensive and artistic decorations, selected oak floors. Stucco garage and drive. A most complete home well built and beautifully finished. EDWARDS & WILDEY CO., Glendale Bk. Bldg. 229 W. Broadway. Ph. Glendale 295. Open Sunday.

YES—WE FOUND ANOTHER.

TO SELL AT $4750.

Pay $750 down, then easy monthly payments on this lovely bungalow; 4 pleasant rooms, one large enough for living and dining; kitchen has dining nook. Good bath; garage.

227-A S. Brand. Phone Glendale 1940.

NOW IS THE TIME

to buy a 7-room brand new HOME close to the high school for a mighty reasonable price. Don't think you could not have been designed better, or built better if you had superintended it yourself, and you never could. We have bought the lot and built the HOME for what you can buy this, i.e., $8800. Reasonable cash payments.

DIETRICH REALTY CO.,
133½ S. Brand. Glendale 2921.

BIGGEST LOT BARGAIN
IN GLENDALE
$1500 CASH.

Adjoining lots held as high as $2000. Location the best. Graded, paved streets. All improvements in. Very near Boulevard, school, etc. A beautiful place for a home commanding wonderful view. EDWARDS & WILDEY CO., Glendale Bk. 229 W. Broadway. Ph. Glendale 250. Open Sunday.

TWO MONTHS' RENT FREE.

On your choice of two homes. Brand new 5-room flat, tile bath, shower, hardwood floors, glass closets, garage and storage room. Only block from car line. Telephone Tucker 1014. MIRIAM FELLNER, after 5:30. 74871.

BEAUTIFUL residence lot in exclusive N.W. section. 100 ft. frontage, price, $2,000. Terms, $300 cash, balance $50 month. Owner, 208 W. Elk, Glendale 235-W, between 5 & 7 p.m.

$4700, 5 ROOMS, NEW, close in, completely furnished. Call GLENDALE 966-J

PASADENA—For Sale, Ex., Wanted, To Let

FOR SALE—Going east, must sacrifice modern, new bung., 5-rm., screen pch., gar., large lot. Owner, 1782 RAYMOND AVE.

ALHAMBRA—For Sale, Ex., Wanted, To Let

FOR LEASE—8 stores, 6 offices, 17 furnished rooms, corner Main & Valley Road, corner Garfield ave. and Valley Blvd., the most magnificent building in Alhambra. A natural merchandising center that will attract trade. Arcade entrance to 1500-seat theater now under construction. Also large auto salesroom and garage. Call and take advantage of this half-million development.

L. G. HATFIELD & SON,
N. E. HATFIELD AVE.
PHONE 1195.

A BEAUTIFUL home in North Alhambra, large spacious rooms, glassed in front porch, 100-ft. lot, $7000, terms. Fine equipment for 400 chickens, variety, fruit, berries, roses. Don't overlook this. $2000, terms privately.

A peach of buy in 5-rm. house on corner 80x110, $5000, E-Z terms. A 7-rm. house, $6500. Very attractive in every way. Owners leaving town and must sell. Price will surprise you.

CAROLINE REALTY CO.,
315 W. Main st. Phone 300-J.

$2940—$40 MONTHLY. ONLY

NO CASH PAYMENT
4 ROOMS AND BATH

To qualify for this offer you must have sufficient personal property or bank account to prove yourself responsible, permanent and reliable. See MR. BING, personally at the Pasadena First Bank Bldg. corner 2nd and Spring sts.

MY LOSS IS YOUR GAIN

$6500 price, $1500 down. New, built of select materials, 5 rms. and bath, on 2 blks. to car. Ornamental lamp posts every 50 ft. of way. High class district. A large well planned. You cannot be disappointed. Address L, box 288, TIMES OFFICE.

THE DEAREST OLD WORLD PLACE—5 rooms, fireplace, screen porch, full basement, chick. equip., fruit trees, flowers, shrubs and lawn. Way underpriced at $5500. Terms. Only one of many such snaps.

See "DAISY A. CONNT."
204 Pasadena Bldg. Phone 2085-J.

LOT 60x200 between P. E. and Blvd. with 2 new houses of 3 rms. and bath each. Built of cement blocks. Dbl. garage, room in rear for more houses, 2 blks. from Garfield. Only $4500. Very reasonable terms. More than land if wanted. L. H. WISE, 115 N. Garfield. 1721-R.

$5800. BEAUTIFUL new home, close to car. 5 large rooms and breakfast room, $1000 cash, $60 monthly.
NORMAN E. GILLARD,
2310 W. 7TH. MAIN.
PHONE 2027-W.

$750 CASH. New 5-rm. bung., fireplace, oak fl., gar., 3 blks. P.E. 8-cent fare. Price $4950. Will take double S.-rm. flats, $4850. $1850 cash. WHEELER, 5076 S. Garfield. Ph. 1078-R. Open eve. & Sun.

EAGLE ROCK—For Sale, Ex., Wanted, To Let

5201 ELLENWOOD DRIVE—I am going to sell fine 9-room home, all large rooms, 4 bedrooms, 2 bathrooms, sleeping porch. Beautiful location, fronting down wide and magnificent boulevard, surrounding country. Terms. I. J. BRINEGAR, 998-175 or Garfield 7462 at 5206 HERMOSA AV.

FINE business corner frontage, 94x42, south side Colorado blvd., east side Ellenwood Drive. Lease to filling station, brings good returns. Priced right as to land. Sell, I. J. BRINEGAR, 998-175 or Garfield 7462 at 5206 HERMOSA AV.

$1300 CASH. Price $4700, buys dandy hillside home, 2 bedrms., oak floors throughout; garage, close in. SEGHERS & HESSE, 2157 Colo. Blvd. Garfield 6687.

LEAVING city, will sacrifice 5-rm. stucco cor. lot 50x135, tile roof, sink, etc., $4200. Easy terms. Garfield 4756.

GOING east. Have just reduced my price $1000 on well built duplex of 10 rooms. Now $9000. OWNER, 2021 Norwalk.

INGLEWOOD—For Sale, Ex., Wanted, To Let

SACRIFICE SALE.

Must be sold at Trustee's foreclosure, 5-room artistic bungalow. Garage, right in business zone where values are rapidly advancing. Price $5250, reduced from $6500 for quick action. $1250 cash. Will give immediate possession.

H. JENSON TOY & CO.,
218 E. Regent st., Inglewood.

SANTA MONICA—For Sale, Ex., Wanted, To Let

W. W. BENNETT

804 Wilshire Blvd., takes great pleasure in showing the newcomer or purchaser the future of the most wonderful spot in the world, SANTA MONICA.

FOR SANTA MONICA PROPERTY
SEE ROCH REALTOR'S LIVE LIST
1352 3RD STREET, SANTA MONICA.

SAWTELLE—For Sale, Ex., Wanted, To Let

LOOKING FOR A HOME?

Small down payment, balance like rent
MINNESOTA INVESTMENT ASSN., INC.
Ph. 22029. 11270 Santa Monica Blvd.

CITY LOTS AND LANDS—For Sale

BY OWNER—INCOME LOT, $3000. High level. 50x135. DUnkirk 3741.

CITY LOTS AND LANDS—For Sale.

APARTMENT-HOUSE OR FLAT LOT
WILSHIRE SECTION.
NEAR AMBASSADOR HOTEL

56x160 on wide paved street. In the best rental section of the city. Owner is forced to sell. Can deliver at a price which is at least $2500 under value. Ambassador Br., 3619 W. 3RD ST., at Kenmore. DArcel 0608. Open Sunday.

WILL ACCEPT TRUST DEED
GOOD RESIDENCE OR BUNGALOW

To $15,000 for equity in fine business lot near 9th and Vermont. This lot is C Zone and will double in 2 years. Call and see owner at 868 S. VERMONT AVE. DUnkirk 4871. No agents.

WILSHIRE DISTRICT

Only $5250. Large lot, ideal for high-class duplex. High ground, paved street, ideal neighborhood, near Wilshire Boulevard. WILSHIRE'S GREATEST BARGAIN IN A DUPLEX LOT.

W. T. FULTON
4415 W. 2nd st. Ph. DArcel 8486.
At Western ave. Res. ph. 760-129.

AM anxious to sell highly restricted 100-ft. frontage adjoining recently completed residence on Rossmore ave. in vicinity of Country Club.

Call Miss Dickson,
1218 Commercial Exchange Bldg.
Phone VAndike 2880.

$4350. $4350.

HOLLYWOOD RESIDENCE LOT.

70 ft. front on beautiful paved boulevard, exclusive section, sewers, gas, electric lighting all paid for. Terms arranged. Call MR. VON STEIN, 567694.
VON STEIN CO., REALTORS,
555 S. WESTERN AVE. AT 6TH.

BEAUTIFUL full acre lot located heart of San Fernando Valley, near car, school and stores, on main boulevard between Reseda and Zelzah. $1200 and up, 1-4 down.

ROBERTSON REALTY CO.
4010 W. 16th. 787-951.

$2760.

¼ block off Wilshire Blvd. Beautiful east-front residence lot, concrete street, improvements all in. Mr. Speculator, Bargain Hunter, Home Builder, here's your chance. Yes! It's worth double. Phone 584-542—do it quick. Brokers don't call.

MR. BUILDER LOOKS AT THIS.

Apt., flat, or bungalow ct. site, nr. Vermont and Santa Monica Blvd. Lot 100x114 ft. 20-ft. alley. Terms.
A. P. JOHNSON REALTY CO.,
4515 Santa Monica Blvd. Ph. 59-4190.

LOS FELIZ HEIGHTS

Owner will sell Hillside lot, 57-ft. frontage on 2 streets, view of entire city, surrounded by palatial homes, for $4,200, $3075 cash, bal. due July, 1925. GRanite 1667.

INCOME LOT.

60x107 concrete basement, ornamental lights, ½ block from car line, same distance to Country Club drive, east front, high ground. Improvements completed. $3900. TERMS. EMpire 8367.

WILSHIRE CORNER. 120x134½, ONLY $1400 PER FOOT. 90 sacrifice sale. Northwest corner of Wilshire and Union for the above mentioned price if sold immediately. Phone OWNERS, TUcker 3385.

$1500—SACRIFICE

Buy this beautiful Wilshire Vista corner with your eyes closed and make no mistake. 57 ft. front, 144 ft. deep, 100 ft. rear. $5000, terms. Call 763969. HELMER.

DANDY business corner 150x150, corner Cassatt and Oak Hill streets, Rose Hill district, $6000 only. $600 down, balance easy terms. Your opportunity. BLACK BROS., 502 Black Bldg.

$1000 CASH. ONLY $7500
OWNER MUST SACRIFICE LARGE LOT WITH DOUBLE ON REAR.
NEAR BEVERLY & RAMPART.
253 S. RAMPART BLVD. DUnkirk 2538.

HAVE 4 choice lots on Highland between Wilshire and 3rd at very low prices. Unusual activity here. GLENN & SMITH. 653 S. Western ave. Phone 567-874.

$13,500.

ARDMORE CORNER.
NEW BEVERLY BLVD.
UNRESTRICTED 53x150 APARTMENT SITE. OWNER. METropolitan 5524.

DUPLEX CORNER. WILSHIRE-LA BRE. 2 wood, 7-4-7, cor. for fine duplex home. Many fine duplexes in this section, several under construction, rent about $100 per mo. Improve, can't be beat. VERmont 5617.

HAVE $925 equity in corner lot of golf club tract which will pay for trust deed, auto, diamond or what have you!
THOMPSON, 4014 S. Western. UNiv. 7020

MONEY—NORTH HOLLYWOOD
Beautiful large lot, 2 full bearing walnut trees, concrete st., ornamental light, living water, all city conv. Only $450. Get this quick. Call GRanite 5354.

$345. 50-FT. LOT
$25 cash, $10 month
E. 1st st., near Soto. Boyle Heights ave.
LOFTUS LAND CO.
4101 Brooklyn ave.

HANCOCK PARK.

60-ft. res. lot, near Wilshire Country Club.

SUBURBAN PROPERTY—For Sale.

RANCH DE LUXE.
Only 20 miles from Los Angeles; state highway, 720 acres finely fenced, 200 under cultivation; 3 miles to R.R. station; in very center of one mile of this property. Must be sold at once. Terms. Price $54,000; $20,000 cash, balance 6%. Call at office of owner, 1 mile south of Whittier, on Whittier blvd. Phone Glendale 2-1-2-3.

ARCADIA SUBURBAN TRACTS.
Half acres and more in choice section of Arcadia. Some with water. All improvements in and paid. Title restricted. Building restrictions in force. 15 years. We have a permanent resident real service. Information at office. Open Sundays.
SCHWARZKOPF REALTY CO.
222 W. F. Story Bldg.
6th and Broadway. Tucker 1108.

ARCADIA.
Unusually well located 10-acre tract in Arcadia. Modern 7-room house, garage, orchard, excellent shade trees; 500 feet of frontage on two streets; will subdivide to advantage. Call owner, 1 mile south of Arcadia, on Baldwin ave., or phone Arcadia 6088.

Arcadia Valley
Fine level 5-acre tract, all in cultivation; 4-room house, garage, chicken house, etc.; $6000; $1000 cash, balance to suit. Owner, 1 mile south of Arcadia, on Baldwin ave.

Arlington Valley
Fine level 5-acre tract, all in cultivation; 4-room house, garage, chicken house, etc.; $6000; $1000 cash, balance to suit. Owner, 1 mile south of Arcadia, on Baldwin ave.

Beverly Hills
Beautiful level 5-acre tract, all in cultivation; 4-room house, garage, chicken house, etc.; $6000; $1000 cash, balance to suit. Owner, 1 mile south of Arcadia, on Baldwin ave.

Brentwood
BRENTWOOD Park lot 100x150 ft., mt. view, $2500; terms. Tucker 2788.

Compton
FOR SALE at a sacrifice, 5-room bungalow, plastered house; lot 80x150; fruit trees; 1 block from car line. Owner, 1128 E. 4th st., Compton.

Culver City—Palms
UNFINISHED 4-ROOM HOUSE
$2500 only $500 cash, balance $25 per month. Tucker 8288.
A real bargain.
Located between Culver City and Venice. Tucker 8288.

Lynwood
THE finest home between Los Angeles and Long Beach; 5 rooms, 2 bedrooms, corner lot; beautiful grounds. Will consider lot as part payment. Owner, 20 E. Fir st., Lynwood.

San Marino
10 ACRES valuable ready to subdivide into 2 blocks N. of Huntington Library, gas, water & electricity, gas & water mains in front. Tucker 1259.

BEACH PROPERTY—For Sale.

OCEAN FRONT AND RIGHT ON THE WATER
$7500 to $850 buys a lot, or $1000 buys a lot, or $1250 buys a lot, or $1500 buys a lot, or $2000 buys a lot, or $2500 buys a lot, or $3000 buys a lot, or $3500 buys a lot, or $4000 buys a lot, or $4500 buys a lot, or $5000 buys a lot, or $6000 buys a lot, or $7000 buys a lot, or $8000 buys a lot, or $9000 buys a lot, or $10,000 buys a lot, or $12,000 buys a lot, or $15,000 buys a lot, or $20,000 buys a lot, or $25,000 buys a lot, or $30,000 buys a lot, or $35,000 buys a lot, or $40,000 buys a lot, or $45,000 buys a lot, or $50,000 buys a lot, or $60,000 buys a lot, or $70,000 buys a lot, or $80,000 buys a lot, or $90,000 buys a lot, or $100,000 buys a lot, or $125,000 buys a lot, or $150,000 buys a lot, or $175,000 buys a lot, or $200,000 buys a lot, or $225,000 buys a lot, or $250,000 buys a lot, or $275,000 buys a lot, or $300,000 buys a lot, or $325,000 buys a lot, or $350,000 buys a lot, or $375,000 buys a lot, or $400,000 buys a lot, or $425,000 buys a lot, or $450,000 buys a lot, or $475,000 buys a lot, or $500,000 buys a lot, or $525,000 buys a lot, or $550,000 buys a lot, or $575,000 buys a lot, or $600,000 buys a lot, or $625,000 buys a lot, or $650,000 buys a lot, or $675,000 buys a lot, or $700,000 buys a lot, or $725,000 buys a lot, or $750,000 buys a lot, or $775,000 buys a lot, or $800,000 buys a lot, or $825,000 buys a lot, or $850,000 buys a lot, or $875,000 buys a lot, or $900,000 buys a lot, or $925,000 buys a lot, or $950,000 buys a lot, or $975,000 buys a lot, or $1,000,000 buys a lot, or $1,025,000 buys a lot, or $1,050,000 buys a lot, or $1,075,000 buys a lot, or $1,100,000 buys a lot, or $1,125,000 buys a lot, or $1,150,000 buys a lot, or $1,175,000 buys a lot, or

HOTELS, ROOM'G HOUSES
For Sale, Ex., Lease, Wanted

For Sale.

12 ROOMS, beautifully furnished, reasonable rent, fully occupied, tea room equipment. Illness requires immediate sale. No reasonable offer refused. Small payment handles. Call Thurs., Fri., or Sat. Exclusive location. 505 S. SERRANO.

WE FINANCE.
Individuals and agents.
Hotel and apt.-house deals.
H. H. CLARK & CO.,
508 Low's State Bldg.
Metropolitan 3820.

BEST buy in splendid apartment house in Los Angeles, 45-rm. brick bldg., west side corner. Only $4000 cash needed. Other business requires this sacrifice. A snap. Call at room 523 STOCK EXCHANGE BLDG., L. A.

$825 INCOME. Rent $300. Lease 4 years 34 rooms, up to date equip. Heart of business, downtown. Best rooming section in L. A. House newly decorated. Space for 20 cots. Sacrifice for quick sale. Owner, 1236 S. FLOWER. FAber 2170.

$900 BUYS furniture, immediate poss., 5 two-room ocean front apts., nearly new. Present income $67.50 week. 3-yr. lease $600 yr. Good home and income. McCORMACK, nr. 19th st. on Boardwalk, Newport Beach, Cal.

32-RM. brick hotel, private bath, 5 yr. lease, $3 per room. Nets $500 mo. Trade for residence or apartment. L. & F., if priced right. Owner, Mtn. 1905.

AKIN LAMBERT CO.
HOTEL AND APARTMENT BROKERS.
BUILDING, NEW LEASES, LEASES AND FURNITURE EXCHANGED.
817 STOCK EXCH. BLDG. MAin 2218.

50-ROOM HOTEL LEASE.
Modern brick, right downtown, running H. & C. water, 10-year lease. No bonus.
UNION REALTY COMPANY,
215 S. Broadway, Suite 232-4.

J. D. MINSTER & COMPANY.
HOTELS, APARTMENTS, INVESTMENTS.
SUITE 1023 TITLE INSURANCE BLDG.
PHONE vandike 3832.
PUBLISHERS PACIFIC COAST RECORD.

FOR SALE—The California Hotel, Orange county's finest hotel, Fullerton, Cal. This is a money maker and a bargain for owner. R. E. DURBIN, Fullerton. Ph. 715, Fullerton.

BIGGEST bargains in city, 22 rms., W. side, $1500 cash, small bal. 4½ yr. trans. lease. Also 31 rms., new, mod., beauty, $2750 cash. C. A. BERMAN, 312 Grant Bldg.

50 ROOMS, 5-yr. lease, walking dist. W. 3 yrs., $350 cash, $2500 balance terms. Also 8 rooms, $250 down. Owner leaving for Canada. Must be sold this week. (Couries) to brokers, VErmont 7359.

S. R. U. C.
Fraternity home, newly decorated, furniture for sale with lease. Rent $100. Call Monday, 710 N. BERENDO.

18-RM. rooming house, one-half blk from Westlake Park. Rent $100. Will make $1500 with $600 down. WESTLAKE INVESTMENT CO., 1629 W. 7TH.

ROOMING and boarding-house, good furniture, fine location, a snap for 30 rooms. Small cash handles if sold at once. Owner, AXridge 7561.

FOR SALE—Lease of the Rampart Inn, 234 N. Rampart, Cafe and rooms. Fine profit. Easy terms. DUnkirk 3029. DRexel 1318.

WILL sell reas., beautiful furnishings, 12 rms., 2 baths, lease to suit, good home and income, splendid loc. West Adams car. OWNER, 2417 BUDLONG.

$1000—FURNITURE and lease, rent $60, one-half 5 bedrm. rooming-house. Best part town. Ph. 553783.

30-ROOM downtown hotel, 5-year lease, Price $5000, $2000 cash. Address N, Box 880, TIMES BRANCH.

31-ROOM hotel, 4½ years lease. Rent $200. Price $3950, ½ cash. Call 577 S. CENTRAL AVE.

24 RMS., furn. & lease. Must sell, also 5-rm. house unfurn. to rent, going Canada. Owner, 1047 S. VERMONT.

12 RMS. furn., long lease, rent $75. Full price $750. 2207 W. PICO.

9 ROOMS, good furniture, netting $150 mo. Only $800, terms. MAin 3253.

OWNER will sell 60-rm. apt.-house, $4000 handles. 357-359 S. HILL.

$750 DOWN buys elegant 14 rooms. OWNER, 909 W. 9TH ST.

26 RMS. doing good business, leaving city, sacrifice. 625 CROCKER ST.

For Exchange

5-YR. lease and beautiful furniture, 9 rooms, best location, WILshire district, $2400, clear, horse, chaser, equity $9000, payable $300 mo., including interest. Owner, DUnkirk 7302.

For Lease

On ALVARADO St.
Facing WESTLAKE PARK
Between Sixth and Orange.

300-ROOM HOTEL. 100% BATHS.

This is the finest location in the city. No exception. It will be filled year round, good times or bad.

This proposition is completely and fully financed. Plans are finished and we are ready to do business.

This is your OPPORTUNITY. Exclusively with

R. W. MILLER,
914 Wright-Cal. Bldg. TRinity 1803.

"THE RUSH IS ON."
Get in now on the ground floor and buy the lease and furniture of the best paying little hotel in Glendale. (the fastest growing city in America.) Always packed to the rafters, turning people away daily. Good lease. Cheapest rent in town. $5000 cash will handle. Better hurry. Owner is leaving town, must be sold this week. For appointment to inspect call MR. EWING, Glendale 102.

THE FRANK MALINE COMPANY,
227 S. Brand Blvd. Glendale 102.

5-YEAR LEASE—15-room, new, modern brick hotel, corner of Anaheim Blvd. and Orchard av., across from P.E. station and Santa Fe depot site. There will be 30 million dollars spent in the vicinity of this building within a year. T. M. MILLER CO., 521 W. Anaheim car. Wilmington 40. Phone 85.

35 ROOMS, well furnished. Immediate possession. Will furnish. Small. Apply 2417 SOUTH SAN PEDRO STREET.

16-RM. furn. lodge for sale or lease. 2-yr. ls. 1840 N. MAIN. (Antlet 1250.

UNFURNISHED 10-room rooming house, $80. 612 E. PICO. 560-496.

Wanted

WANT—Rooming house or hotel that can be handled with $6000 cash. Not less than 40 rooms. Principals only. Address B, box 104, TIMES OFFICE.

BUNGALOW COURTS—
For Sale, Ex., Lease Wanted

BUNGALOW COURT OF 16 UNITS, JUST COMPLETED FOR LEASE. 10 YEARS AT $30 TO $35. BECAUSE OF THE EXCEPTIONALLY FINE LOCATION WE BELIEVE THIS AN UNUSUAL OFFERING.

SEE MR. HOROVITZ.
ROBERT MARSH & CO., INC.
200 MARSH-STRONG BLDG. TR. 1131.

$4000 HANDLES direct from owner. Two 4-room stucco bungalows, 4 concrete garages. Lot 50x150. Very modern, complete. High, nr. schools, yellow cars. Unit. Values increasing. $8 ft. from new building. Sacrifice on quick sale. 3512 BELLEVUE. DRexel 8368.

If you are looking for a "WELL-built," WELL-located and STRICTLY UP TO THE MINUTE 16-unit court, WE HAVE IT; and LISTEN, the PRICE IS RIGHT and terms right. Never been occupied. HINCHEY CONSTRUCTION & FINANCE CORP., 3809 W. 6th St. 567-318.

WILL lease my 10-unit new court, $30 per unit, including gar., if taken at once. 8 University district. 929 S. VERMONT.

5-UNIT bung. court, 3 rooms; lot 90x132. Owner, 1941 W. 36TH PL. Univ. 6688.

APARTMENT HOUSES—
For Sale, Ex., Lease, Wanted

For Sale.

VISION

and $3500 will enable you to buy lease and furniture of 43-room apartment house near 11th and Alvarado direct from owner. 414 STOCK EXCHANGE BLDG. Trinity 8671.

WILL sell or exchange my 62-rm. apt. house. Want income, clear bungalow or drug store. I am a druggist and not an apt. house operator. No agents or time waiting. Show fine income on summer rates. Act quickly. 10-yr. lease, cheapest rent on any new place in Westlake district. ½ blk. from 7th st. For appointment call DRexel 9532.

$58 brick flat house, well furnished, 9-yr. lease at $450 per month. Nets $600, small cash payment and part exchange will handle this wonderful money maker.
1707 W. 7th. Ripley & Hilton. DU. 4210

100-ROOM west side, close-in apartment, location and furnishings guarantees the dope. Price $23,500, $11,000 cash; rent $650, long lease. ELMER SALOMON COMPANY, 830 Chapman Bldg. Fitzhew 4576.

TALK TO WITHROW & EDSON.
615 S. HILL, SUITE 504, Tucker 1874.
IF YEARS HERE "KNOW THEM ALL."
THE BEST TO SELL OR TRADE. WE FINANCE. SEE US.
YOU'RE SAFE WITH W. & E.

20-RM. hotel & apt., E. $300. Fine lease. Pr. $12,000. E.Z. terms. We have more bargains like this. Also some fine hotel properties for sale. BATES, 426 DOUGLAS BLDG.

BY owner, lease & furniture of 60-rm. apartment-house, for sale or trade; showing good income, low rental. PR. DUnkirk 1043.

APARTMENT HOUSES—
For Sale, Ex., Lease, Wanted

For Sale.

BEST APT. LEASE IN HOLLYWOOD. READ IT!
New 14 singles, beautifully furn., no vacancies, corner on Franklin ave. Income $13,260 year. Net profit about $6160 year. Only $5000 cash. Straight 10-yr. lease. You can clean up $30,000 here inside of 10 yrs. Total price $16,500. Death in family reason for selling. Tel. McGINLY, EMpire 6263 or HOLly. 2492, eves.

VAN NESS court, best little money-maker in Hollywood. $300 per mo. clear. $3500 cash. 7634 N. VAN NESS.

FOR sale or lease, new apartment house with stores below. PHONE 53212.

For Lease.

FOR LEASE—14 single apartments in new building, corner 3rd & Western, best part of Wilshire district. Price only $36 an apartment. Ready for occupancy August 1. Very artistic Spanish building, best of construction, close in and public garage. Highest rentals. See MISS CROSS, with FORD A. BECKER, 607 S. Western ave. DUnkirk 1060.

ROOMING house, 15 nicely furnished rms. near Pico and Arlington. Price $1800. Bargain. 22 rooms at $2000. Snap. 20-room apt. house and furniture. Want reasonable offer. All under leases. H. W. KRAEMER. 2655 W. Pico st. BEacon 8849.

ATTENTION
Apt. house owners, operators or guests. Have a new apartment building. Corner lot with garages. Will sell or lease, either are good propositions. Phone GRanite 4680 or GRanite 0080.

NEW APT. HOUSE, WESTLAKE DISTRICT
20 singles, close in, just being completed. Will lease or sell. Money making district. Act quick.
COOMBES & GALINDO.
816-80 682 S. Alvarado. 53-749.

OWNER WILL SELL OR TRADE.
Lease and furniture of beautiful new 65-room apt. house, all rented. Considered good value of what have you? 3045 LEEWARD AVE. BEacon 5870.

VENICE—Mod. 23-rm. apt., rent $175, nets $800, grd. ls. pr. $3500, trms. TR. 9165.

MOD. cor. house, gd. lease, 11 rms., nicely furn., 16 beds, sl. pch. BEacon 9487.

Wanted

WANTED—Equity in furniture and lease of apartment-house or hotel. West side. In exchange for $16,500 equity in W. Ninth st. business lot. Here is your chance. JOSEPH R. SCHILLER,
1131 Van Nuys Bldg. Vandike 2788.

I WANT to buy from owner only, lease and furnishings 30 to 40-room apt.-house, close in. Rent not over $10 per rm. Not less than 5-yr. lease. Must be big bargain for all cash. Address P. box 84, TIMES OFFICE.

RESIDENCE FOR TRADE.
A beautiful 8-room residence in a fine neighborhood, to trade for the lease and furniture of an apt.-house. My equity $6000. No agents. MR. BUCKLER, Vandike 4099. Vandike 17268.

WANT furniture and lease to $10,000. Give 5½ acres clear, Ventura Blvd., $6500. Vandike 4739.

BUSINESS INVESTMENTS—
All Kinds

PLAIN TALK.
I need $5000 to complete improvements in subdivision of 61 lots, map ready for record, improvements under way, lots selling, building started. Sacrifice one-third interest. Will be worth your investigation. DWIGGINS, 341 Consolidated Bldg.

140% ON INVESTMENT
20% GUARANTEED.
In next 6 months on $1000 investment. Your money fully secured by property worth several times your investment. Call 1015 LOEW'S STATE BLDG.

IF YOU want to invest your surplus funds or savings profitably and safe in a mortgage loan company with outstanding business, get detailed information from P. H. ROGERS, 1126 W. M. Garland Bldg. Call afternoons.

HAVE money to invest in business that will stand thorough investigation. Will consider partnership. All interviews strictly confidential. We are the financiers. 1004 GREAT REPUBLIC LIFE BLDG.

HOSPITAL FOR SALE.
In a thriving town near L.A. with no competition, always full. Room for expansion. Let 172x145, on corner. This is a real investment. Call HOllv 12388.

OIL property with producing wells, 80 acres and 7 wells worth $120,000. Need money. Will sell for $80,000 or sell 1-4 interest, $16,000. OWNER, University 6641.

IF YOU are looking for a clean profitable business with a future and can make a substantial investment don't fail to answer this ad. Address N, box 77, TIMES OFFICE.

MR. INVESTOR! Large or small amounts will make 30% or better. Safest known investment. Not out for lots. Address N, box 198, TIMES OFFICE.

MONEY with brains needed for industrial expansion. For particulars address N, box 278, TIMES OFFICE.

BUSINESS OPPORTUNITIES
Of Many Kinds

Miscellaneous

$100 a DAY.
Is what you can make! (There are no "ifs") about it.) This is not a schemeor—real estate or security. I am now on the market a brand-new article for which there is an enormous national demand. No sales resistance, no competition! State law compels its use. Market cut and dried, small price, big profit margin. Perfected sales territory. Highest indorsement. If you are going east, north or south take this with you. You may have agent in the city looking for you. Study the propositions, but call and see the real thing! It may mean a fortune for you. This opportunity is limited to keen, wide-awake men of ability and those who are looking for something! I may have a lot of faults, but I am not a liar! This is a truthful advertisement; it's up to you. Call on or write 805-GREAT REPUBLIC LIFE BLDG., 10 to 4 p.m., 8th & Spring.

A GOOD sound chance for party capable and experienced to organize and promote sales on an automobile article having no competition, and as distinctly revolutionary as was self-starter. Wonderful sales possibilities, big profits. Entire coast available. Should have good car and approximately $5000 to stock and operate. A legitimate proposition for competent men. Phone MR. WARNER, residence, 585417.

MR. SMALL INVESTOR—
If you can spare $750 now, can put you in on a deal that has made more millionaires than any proposition on earth, but you must act now. Call rm. 900, SUN BLDG., or phone TRinity 7610 for appt.

I WANT a man with $5000 to $10,000 to go in for poultry meat, capons and fancy. Have splendid location, some stock and little money. I know how to make a lot of money. I. C. CLODFELTER, 1311 E. Sherman Way, Van Nuys, Cal.

WE are in position to supply unlimited quantity deep well water, put up to suit needs of distributors. Water approved by county board of health. Wish to get in touch with anyone interested. Address P. box 580, TIMES BRANCH.

A REAL BUSINESS FOR $400.
Open fruit, veg. and confection stand, in busy service station; good stock and fixtures. Owner other int. FRENCH, 711 Pacific Finance. TU. 1020

BEAUTY shop, Washington and Harvard Blvd. Excellent loc., completely equipped. Bath tubs, pedestal bowls, etc. Living quarters. Owner's exc. ill health. $600, terms. 762-429.

I HAVE an ideal location on a main 100-ft. blvd., out of Los Angeles, for a garage or barbecue sandwich place. Thousands of cars passing daily. W. G. LOOMIS, 1220 Sun Bldg.

FOR SALE—½ interest in restaurant at Laguna Beach. Opportunity for a good cook. Too much work for one. Inquire at GWL RESTAURANT, Laguna Beach, Cal.

FOR LEASE—Auto camp on Valley Blvd. at First and Oak streets, Pomona. Opposite adding machine factory. 10 lots, 62,500 feet. FRANK TANDY, 2502 S. Alvarado street, Phone A. DUnkirk 5934.

$1000 WILL give you handsome salary and big percentage of profits. Business 6 years old. Call MR. MAY, between 8 and 8:30 mornings. HEmpstead 5228.

IF YOU want to buy a clean, interesting, established business in Long Beach, cheap. Must sell at once. 2753 S. CALIFORNIA, Bell, Calif.

RETIRING from business. Will sell best paying grocery and market near L. A. Receipts $125 daily. Fixtures $2500. Stock at inv. 1865 YOSEMITE, Eagle Rk.

ATTENTION Grocerymen. A-1 grocery location in virgin territory, rent reasonable. Call Holly. 0114.

FINE opening man with $500, start, profitable mfg., mail order, safe, bus. Address N, box 296, TIMES OFFICE.

COMPLETE new furnishings 10-rm. house, large yard for parking. Snap. ANzelus 8700

ATTENTION Grocerymen. A1 grocery location in virgin territory, rent reasonable. Call Holly 0114.

WILL buy, sell or exchange your stock. What have you? Address N, box 81, TIMES OFFICE.

FOR LEASE—Lot 55x100 or 55x150 on Santa Monica Blvd. nr. Western. RE. 2533.

GENTLEMAN wants lady partner, grocery, lunches and refreshments. Address P, box 440, TIMES BRANCH.

FOR SALE—½ interest in good paying repair shop. Call for WM. DESERAN, 1509½ W. Washington st.

A DANDY business place for rent. 655 N. BROADWAY.

FURNISHED rooming house, 2 stores, park space and garage $4000. 5204 E. 7th.

FIXTURES and stock of variety store. Bargain price. Phone Vandike 8133.

BARBER SHOP FOR SALE, ONE CHAIR AT 8025 S. HOOVER ST.

MY proposition will make thousands. Investigate. BRoadway 5048 after 6.

WONDERFUL OPPORTUNITY.
All of the controlling interest of the stock of the California Fruit Chimes Co., Inc., located at Short Road and Broadway, San Gabriel. Manufacturing orange and lemon peel, orange and lemon juice, orange and lemon syrup. A confection known as California Fruit Chimes and many kindred products. It is a going concern, having customers in over half the States of the Union, as well as Hawaii. The lines manufactured by the corporation are highly profitable and are sold to confectioners, grocers and bakers, supply houses, have business booked for future delivery. A good stock of manufactured products on hand and a good bank balance. The owners of controlling interest are retiring from active business. An opportunity of this kind is not often presented to investors; it can be handled for about $10,000.

TO LEASE—
FINE MODERN A-1 WELL LOCATED GARAGE BLDG. PRESENT LEASE WILL EXPIRE JAN. 1ST, 1925. WILL MAKE GOOD TERMS ON NEW LEASE. LOCATED 41ST AND MONETA AVE.
CONWAY & CLEASBY,
1031 CITIZ. NATL. BK. BLDG.
Vandike 7581.

PARTNER, mechanical ability, in estab. garage & repair shop; tow car, welding, fully equipped, good lease, all bus. can handle. Owner must leave city. CAPABLE MAN to superintend and take part interest in estab. mfg. business. Will make over $1000 week. $1500 req. FRENCH, 711 Pacific Finance. TUcker 1020.

ARE YOU INTERESTED
IN AN UPSTAIRS SHOP?
Here is an opportunity. Second-floor location, directly over Herbert's Cafe on Hill st. Rent $40. Lease. Fixtures are fine and fixtures, all ready to start business. Good lease and price right. Call and inspect or phone DUnkirk 4600 or Faber 5183. MR. RUST.

WHY accept 4 or 6% for your money? I have proposition in which I will guarantee you 60% in 6 mos. on $200. Established 2 yrs. in present location. Address P. box 31, TIMES OFFICE for information.

A SNAP.
Photograph gallery, completely equipped with living quarters, close to large film studio. Lease. Will sell or lease. Address N, box 163, TIMES OFFICE.

CAPITAL WANTED—
Business man to invest from $5000 to $25,000 and take active interest in going business.
Address LL, box 485, TIMES BRANCH.

$5000 CASH buys ½ interest in established manufacturing business. Man of executive and sales ability preferred. References required. For appointment ph. GRanite 2407.

FOR SALE OR RENT—
Good real estate office fully equipped and ready for business. Plenty of good listings. Best office on W. Adams car line. 4106 S. WESTERN.

I WILL pay a man $50 per week to help me make article for $3 a piece. Selling more than can make for $3 a piece. Small investment in business. OWNER, 224 Bullener Bldg.

HAVE good clean proposition for promoter. Address PP, box 16, TIMES OFFICE.

$2000 TO $5000, 12%, A1 security. REID, TRinity 2297. 200 Bartlett Bldg.

Business—Classified

APT. HOUSE, 40 ROOMS—
All singles, new and strictly up-to-date. Elegantly furnished. Two-year lease. Reasonable rent. Good income. $5000 will handle.
F. B. HOWARD Inv. Co., 832 S. Vermont, or 626 Title Ins. Bldg., 5th & Spring.

ART LAMP SHADE & ELECTRIC SHOP.
If want honest reliable partner, must be energetic and willing to learn biz. Have more than I can handle alone. Req. ex. Full price, $1500. 624 S. SPRING, Room 528.

AUTO DUMP TRUCK.
MORELAND on 5-year steady job, earning an average of $450 per month. Permanent hauling in L. A.
$800 HANDLES.
1823 S. SAN PEDRO.

AUTO partner, battery and ignition shop loc. in large service station on prominent corner; no exp. req., if you are willing to work long hours. Good for $50 week each. 225 CHAPMAN BLDG., 756 S. Broadway.

AUTO REPAIR SHOP, and trouble shooting, one of the best super service stations in the city, plenty of business. $300. Meet owner, 691 S. FIGUEROA.

AUTO steam cleaner, paint renover, wash and polish factory for partner making good money. Apply
1819 SO. SAN PEDRO ST.

AUTO park, used cars, Western and 54th sts. Fine stand. Cheap rent.
R. D. LIST, 1021 CENTRAL BLDG.

BAKERY AND DELICATESSEN; FIRST-CLASS, FULLY EQUIPPED, FINE LOCATION. GOOD LEASE. THIS IS AN UNUSUALLY GOOD PROPOSITION FOR THE RIGHT PARTY. PH. OWNER, MEtropolitan 3206.

BAKERY—Wholesale, well equipped, new machinery, new truck doing good business, good opening for baker. Pikers need not apply. CALL OWNER, 1353 E. 60th st. after 7 p.m.

BAKERY—Large corner store on car line. Comp. equip. incl. brick oven, bread and cake mixer, dough mixer. Will sell for $1200 if sold this week. Worth much more. 2501 S. PASADENA AVE.

BAKERY—Fine retail bakery, all modern equipment. No credit, no delivery. 5-year lease. HUNTS BAKERY, Van Nuys.

BAKERY—Leaving L.A. will sell my splendid retail bakery in bargain, terms on part. 4079 S. MAIN ST.

BAKERY—Sell or trade. Will take good car, part paymt. 5203 S. MAIN ST.

BAR and lunch, finest equipped place in Los Angeles. Located busiest downtown corner. Good lease. Big money maker for live wire. Price $6500. Investigate, SHELDON, 601 Hibernian Bldg., 408 Spring.

BARBER shop for sale, 1-chair outfit complete, $75 will handle it, bal. easy terms. 132 N. GAFFEY, San Pedro, Cal.

BATTERY shop, 15 rent batteries, nets $10 day. Full equipment. Rectifier, etc., $900. 510 DELTA BLDG., 426 Spring.

BATTERY shop and radiator repairing, garage or storage, lease. Call at 1627 W. PICO.

BEAUTY SHOP—Excel. spot, $25 month. 5-yr. lease, Liv. rm. Will help worthy party. $150 handles. 834 W. 16th.

BEAUTY SHOPS FOR SALE.
Also fine location for first-class beauty shop. MR. SHINER, THornwall 2735.

BEAUTY parlor for sale. See owner, MONTROSE HOTEL, Montrose. Phone Glendale 2079-J-1.

BEAUTY shop, doing a good business. 38 FIER AVE., Hermosa Beach.

BILLIARD, bowling and pool hall, close in, doing fine business. Selling account of sickness. $3500. 108 COURT ST. VAndike 0803.

BLACKSMITH shop for sale or trade. Complete power equipped, must be sold. L. C. STICKNEY, 625 N. Brand, Glendale. Phone Glendale 3707.

BUTCHER wanted, best opening in the city for right man. Ph. LAMBERT, AXridge 1738.

BUTTERKIST popcorn and peanut machine, ready to run, for sale, cheap. 325 E. ANAHEIM ST., Wilmington.

CAFE, located in financial district, long lease, rental much under present market value. Price $20,000 for everything. Get the particulars from our office and make your own investigation. Apply to W. H. HARRIS,
W. W. MINES & CO.,
TRinity 3584. 1001 Stock Exhange Bldg., 639 S. Spring st.

CAFE—Absolutely the best appointed in Hollywood. Built-in fixtures, fully equipped. Booths and lunch counter, get in at once and clear $500 per month. Rent $65 on lease, closest investigation. $4500, 1-3 cash, no agents. Address K, box 177, TIMES OFFICE.

CAFE in Long Beach, centrally located on ocean front, at half actual cost. Cannot manage same. Will sell or trade for real estate. If interested phone owner, MR. ABER, Bdwy. 0807.

BUSINESS OPPORTUNITIES
Of Many Kinds

Miscellaneous

OCEAN PARK
VENICE, SANTA MONICA

COME THIS WEEK AND YOU WILL GET GOOD BUYS

GARAGES, PARKING STATIONS, ORANGE mills, soft drink stands, meat markets, groceries, manf. concerns, bakeries, pool rooms, notions, confectionery stores, soda fountains, restaurants, lunch counters. (Apt. houses, I am there.) If there is a business in this district that you want and I cannot please you in showing you, you will have a hard time getting one.

SEE BECK

2816 Main street
Next to Postoffice.

Phone 82290. Ocean Park.

Business—Classified

APT. HOUSE, 40 ROOMS—
All singles, new and strictly up-to-date. Elegantly furnished. Two-year lease. Reasonable rent. Good income. $5000 will handle.
F. B. HOWARD Inv. Co., 832 S. Vermont, or 626 Title Ins. Bldg., 5th & Spring.

ART LAMP SHADE & ELECTRIC SHOP.
If want honest reliable partner, must be energetic and willing to learn biz. Have more than I can handle alone. Req. ex. Full price, $1500. 624 S. SPRING, Room 528.

AUTO DUMP TRUCK.
MORELAND on 5-year steady job, earning an average of $450 per month. Permanent hauling in L. A.
$800 HANDLES.
1823 S. SAN PEDRO.

AUTO partner, battery and ignition shop loc. in large service station on prominent corner; no exp. req., if you are willing to work long hours. Good for $50 week each. 225 CHAPMAN BLDG., 756 S. Broadway.

AUTO REPAIR SHOP, and trouble shooting, one of the best super service stations in the city, plenty of business. $300. Meet owner, 691 S. FIGUEROA.

AUTO steam cleaner, paint renover, wash and polish factory for partner making good money. Apply
1819 SO. SAN PEDRO ST.

AUTO park, used cars, Western and 54th sts. Fine stand. Cheap rent.
R. D. LIST, 1021 CENTRAL BLDG.

BAKERY AND DELICATESSEN; FIRST-CLASS, FULLY EQUIPPED, FINE LOCATION. GOOD LEASE. THIS IS AN UNUSUALLY GOOD PROPOSITION FOR THE RIGHT PARTY. PH. OWNER, MEtropolitan 3206.

BAKERY—Wholesale, well equipped, new machinery, new truck doing good business, good opening for baker. Pikers need not apply. CALL OWNER, 1353 E. 60th st. after 7 p.m.

BAKERY—Large corner store on car line. Comp. equip. incl. brick oven, bread and cake mixer, dough mixer. Will sell for $1200 if sold this week. Worth much more. 2501 S. PASADENA AVE.

BAKERY—Fine retail bakery, all modern equipment. No credit, no delivery. 5-year lease. HUNTS BAKERY, Van Nuys.

BAKERY—Leaving L.A. will sell my splendid retail bakery in bargain, terms on part. 4079 S. MAIN ST.

BAKERY—Sell or trade. Will take good car, part paymt. 5203 S. MAIN ST.

BAR and lunch, finest equipped place in Los Angeles. Located busiest downtown corner. Good lease. Big money maker for live wire. Price $6500. Investigate, SHELDON, 601 Hibernian Bldg., 408 Spring.

BARBER shop for sale, 1-chair outfit complete, $75 will handle it, bal. easy terms. 132 N. GAFFEY, San Pedro, Cal.

BATTERY shop, 15 rent batteries, nets $10 day. Full equipment. Rectifier, etc., $900. 510 DELTA BLDG., 426 Spring.

BATTERY shop and radiator repairing, garage or storage, lease. Call at 1627 W. PICO.

BEAUTY SHOP—Excel. spot, $25 month. 5-yr. lease, Liv. rm. Will help worthy party. $150 handles. 834 W. 16th.

BEAUTY SHOPS FOR SALE.
Also fine location for first-class beauty shop. MR. SHINER, THornwall 2735.

BEAUTY parlor for sale. See owner, MONTROSE HOTEL, Montrose. Phone Glendale 2079-J-1.

BEAUTY shop, doing a good business. 38 FIER AVE., Hermosa Beach.

BILLIARD, bowling and pool hall, close in, doing fine business. Selling account of sickness. $3500. 108 COURT ST. VAndike 0803.

BLACKSMITH shop for sale or trade. Complete power equipped, must be sold. L. C. STICKNEY, 625 N. Brand, Glendale. Phone Glendale 3707.

BUTCHER wanted, best opening in the city for right man. Ph. LAMBERT, AXridge 1738.

BUTTERKIST popcorn and peanut machine, ready to run, for sale, cheap. 325 E. ANAHEIM ST., Wilmington.

CAFE, located in financial district, long lease, rental much under present market value. Price $20,000 for everything. Get the particulars from our office and make your own investigation. Apply to W. H. HARRIS,
W. W. MINES & CO.,
TRinity 3584. 1001 Stock Exhange Bldg., 639 S. Spring st.

CAFE—Absolutely the best appointed in Hollywood. Built-in fixtures, fully equipped. Booths and lunch counter, get in at once and clear $500 per month. Rent $65 on lease, closest investigation. $4500, 1-3 cash, no agents. Address K, box 177, TIMES OFFICE.

CAFE in Long Beach, centrally located on ocean front, at half actual cost. Cannot manage same. Will sell or trade for real estate. If interested phone owner, MR. ABER, Bdwy. 0807.

BUSINESS OPPORTUNITIES
Of Many Kinds

Business—Classified

CAFE in nice suburban town, for lease, at $90 mo., incl. use of equipment with privilege of buying. Good for couple. 510 DELTA BLDG., 426 S. SPRING.

CAFETERIA and outside drink stand, near studio and phone, building, good business, cash or terms. OWNER, 1414 N. Gower.

CAFE, fine business loc., sac. for cash. Center of Hollywood. 6061 HOLLYWOOD BD.

CANDY route, well estab. and 1-ton Chev. truck. $2000. Going east. THornwall 5941.

CHIROPRACTOR office and equipment, splendid location. GRANT BLDG. room 412.

CIGAR stand, heart of S. Main st., fine lease. Price $1500, $1100 down. Classy fixtures. This is a real cigar stand. Does the business. SHELDON, 601 Hibernian Bldg., 408 Spring.

CIGAR STAND—Center of busiest downtown district; large stock; fine fixtures; good for $250 up month. Must go east. Sacrifice price only $750; real bargain. Call early. 354 S. SPRING, Room 812.

CIGAR stand, Long Beach, handling cigars, candies, drinks, magazines, long lease, good location. See owner, established trade. 31 AMERICAN AVE., Long Beach.

CIGAR & soft drinks, busy Glendale, 7½-yr. lease, positively nets $20 day, fully equipped. Orange mill root beer bbl. etc.; priced right. 510 DELTA BLDG., 426 Spring. BUSINESS INVESTMENT CO.

CIGAR STAND. Have two places, must sell both, in large hotel and office bldg. Good income-makers. Sacrifice price. Meet owner, 354 S. SPRING ST., Room 812.

CIGAR stand, pool and billiard hall, cheap, finest in Ocean Park. No agents or brokers need apply. See OWNER, 119 Marine ave., Ocean Park.

CIGAR STAND, downtown loc., clears $200 mo. Must sell at once. See owner, 426 S. SPRING ST., Room 703.

CIGAR and orangeade stand for rent. Best location in city. Ask for ROSE, 642 S. Spring st.

CIGAR, soft drink stand for sale cheap. Owner leaving city. 424 E. 5TH ST.

CLEANING AND PRESSING—
WILL LEASE OR SELL a fully equipped shop with excellent trade. A chance to get in established business on easy terms. No agents. 941 W. 10TH ST.

CLEANING and pressing, good business $35 rent. Long lease. Must sell at once on account of sickness. Reas. 1956 W. JEFFERSON.

CLEANING—Will sac. $450 cash. Hoffman press, furn. liv. rm., doing good biz. in estab. shop. All clear. 905 W. 11TH.

CONFECT., 8 pump fntn., Hollywood way, 3-yr. lease. Rent $30. Clears $250 mo. Full price $1050. Nine mo. free rent included. Owner has two places. Can't handle alone. ACME, 426 S. Spring, room 201.

CONFECTIONERY and light lunch, good location, long lease, living quarters, $800 cash. Will handle, balance terms. Apply 2110 E. 4TH ST after 5 p.m.

CONFECTIONERY, lunches, transfer corner; $1550, $1100 down, rent $45, incl. 8 liv.-ing-rooms; big income from flats $450. SHELDON, 601 Hibernian Bldg.

CONFECTIONERY, cigars, magazines, candy and lunch, first-class transfer corner, close in, $2500 cash. 5-yr. lease. Address L, box 149, TIMES OFFICE.

CONFECTIONERY—Transfer corner, good business, long lease. Price $2500, $1000 cash down or take lot. Owner, 323 GRANT BLDG., 4th and Broadway.

CONFECTIONERY clearing $200 monthly. Price $900, only $500 required. Trial given. Cheap rent. Call 208 DELTA BLDG., 426 Spring.

CONFECTIONERY, cigars, magazines, candy and lunch, first-class transfer corner, close in, $2500 cash. 5-yr. lease. Address N, box 587, TIMES BRANCH.

CONFECTIONERY, soft drinks, foun., cigars, lunches, kitch., good loc. Neat pl. Cheap. Richmond, Owner, 2820 W. Pico.

CONFECTIONERY, soft drinks, etc., next to theat., cheap. Owner, 1406½ W. Pico.

CONFECTIONERY worth $2500 for $1650. Rent $45, living rms. 7930 S. Vermont.

CONFECTIONERY and light lunch opposite high school. 2522 EAST 1st ST.

CONFECT., cigar stand, a sacrifice, cash; ent. Exp. Park. 3837 S. VERMONT.

DELICATESSEN—Built for two, doing good business, small overhead. Long lease, low rent, heart apartment district. Can live better than rent. $1000 week. 37 NORTH MAGNOLIA. Long Beach.

DENTAL OFFICE—Model 4-chair office, $1000 X-ray, gas, fully equipped lab. Long lease, low rent. Receipts last month $1100. Can be doubled. Cost $7500 to install. Will sell right. Terms. Address N, box 118, TIMES OFFICE.

DRUG STORE, close-in location on Hope st. Long lease, reasonable rent. Small amount cash, no bonus. See Mr. Wiseley.

LAACK & WILLIAMS,
200 Pantages Bldg. TRinity 3641.

DRUG STORE LOCATION
Excellent location for drug store. Next to Sam Seelig market. New building. Thriving community. Good drug store is in demand. Rent $75 per month. Two months free.
R. D. SWEENEY
Phone 706-947. 2171 W. Washington.

DRUG store, N.W. loc., insh. fix., $10,500. Rent $85, 10-yr. lease, trade on large store. 211 GRANT BLDG. Vandike 0485.

DRUG STORE, excellent cor., close in, 5 yr. lease, rent $125. BEacon 4006.

FLOWER shop for sale. Well established in Wilshire district. Address P, box 328, TIMES BRANCH.

FURNITURE store. Only upstairs store in city. Doing a very fine cash business. Poor health. Call at store, 10 a.m. only. 627 S. BROADWAY 24 flr. SPRING, Room 528.

GARAGE—$1000 HANDLES.
On south side—5-yr. lease, rent $100; completely equipped shop. $2000 & invoice or will take all. Don't delay.
RICH THE GARAGE MAN.
848 SOUTH FLOWER STREET.

GARAGE, 160-car capacity, $17.50 storage, rent $1.50 per day. Lease. Nets over $1000 monthly. $15,000. Terms. Will exchange for city property. VErmont 9412.

GARAGE to lease, 40,500 sq. ft. at 3½c per foot, single floor. Surrounded by apt.-houses. VErmont 9412.

GAS AND OIL STATION
Located on one of the busiest blvds. in city. 4½ yrs. lease, rent $60. Good neighborhood, fine equip. Two 10-gal. visible pumps. Price $450, ½ cash. Less than cost to owner. Terms or trade.
GRAVES & CO., 1120 C. C. Chapman Bldg.

GAS AND OIL STATION TO LEASE
Fine corner, close in, two visible gas pumps, underground oil tanks, cash register, etc. Will run 500 gals. per day. 5-year lease to responsible tenant, reasonable rent, last two months must be paid in advance.
ROBERT URBAN REALTY COMPANY
1218 Com'l Exch. Bldg. 8th & Olive.

GAS AND OIL STATION. Corner, 4½ years lease operating on 4c margin. $8750, full price. Making a net profit of $650 mo. You cannot beat this on the investment. Meet owner and investigate. 601 S. FIGUEROA.

GAS filling, oil and accessories, no fixtures to sell. 2 pumps, Vi-pt. Lease, Glendale dist. $750 cash req. Prominent corner. A real pick up. Netting $350 mo. 607 S. HILL, room 430.

GAS STATION—Chance of a lifetime, modern equipment. Long lease, clear $400 mo. Must sell, only $